Home
TELEPHONE 383-4111
CLASSIFIED 386-2121

The Daily Colonist.

Vancouver Island's Leading Newspaper Since 1858

Sunny, high 26
Weather details on Page 2

No. 176 – 117th Year | VICTORIA, BRITISH COLUMBIA, THURSDAY, JULY 10, 1975 | 15 CENTS DAILY 30 CENTS SUNDAY

Hills
. . . going home today

Zaire wins Hills' release

Colonist News Services

NAIROBI, Kenya — British Foreign Secretary James Callaghan arrived Wednesday in Uganda for talks with President Idi Amin after receiving an assurance during a stopover in Zaire that British lecturer Denis Hills, imprisoned in Uganda, would accompany him home to London.

The Zaire news agency Azap said the assurance was given by President Mobutu Sese Seko on Tuesday. The Zaire leader has been mediating between Britain and Uganda. Hills, 61, was sentenced to death and later reprieved after being convicted of treason for calling Amin a "village tyrant" in an unpublished book.

Azap said that despite the intentional silence surrounding the Mobutu-Callaghan talks, "official sources in Kinshasa confirmed . . . that Mr. Callaghan secured from the Zaire head of state the freedom of Mr. Denis Hills and formal assurance that the latter will accompany him to England on Thursday."

A meeting between Callaghan and Amin today would be the first high-level diplomatic opportunity to resolve problems accumulating since 1972, when Amin expelled 40,000 British-citizen Asians.

The list includes demands by the Asians and nationalized British firms for up to $500 million in compensation, Amin's requests for spare parts for British-made military equipment and the possible resumption of British development aid.

Callaghan was expected to seek promises concerning the safety of British teachers, missionaries and businessmen in Uganda.

Cher: 'Admit mistakes quickly'

Cher sheds mate

The week that was

SANTA MONICA, Calif. (UPI) — Entertainer Cher Bono, married only nine days ago, filed action in court Wednesday for dissolution of her marriage to rock singer Gregg Allman.

The 29-year-old Cher did not appear personally, but the suit filed by an attorney cited irreconcilable differences.

Cher and Allman, 27, lead singer in the Allman Brothers group, were married June 30 in a suite at Caesar's Palace in Las Vegas. She had been granted her final divorce from Sonny Bono on June 27.

Cher said: "Gregg and I made a mistake and I've always believed it best to admit one's mistakes as quickly as possible. We just cannot live together as man and wife."

Cher and Sonny still have court suits pending involving approximately $24 million in community property and custody of their daughter, Chastity, 5.

Another Olympic jolt: Gold coins cancelled

—Bill Smith

Butcher Wheten: 'Maybe I'm afraid of getting old'

QUEBEC (CP) — Montreal Mayor Jean Drapeau was silent in the face of a sudden federal government decision to drop plans to mint gold commemorative coins for the 1976 Olympics.

Reports of Ottawa's move arrived in Quebec City as Drapeau and games organizers were telling a committee of the national assembly that the projected Olympic deficit had jumped $12 million — to $221 million — since January, but they had expected the gold coins to produce $25 to $40 million in revenue.

Drapeau and Fernand Lalonde, Quebec minister without portfolio in charge of a watchdog committee supervising the costs of the Games, both said they wanted official confirmation of the decision before making a statement.

Postmaster-General Bryce Mackasey said the special minting was abandoned because an authorizing bill could not be approved in time.

He told reporters in Ottawa that opposition critics had held up the bill in committee last week and in the Commons on Tuesday.

He said the government was forced to drop the bill because more pressing legislation must be approved before the summer recess, expected late this month.

"We could still pass it in the fall," Mackasey said, "but realistically, passing it in the fall will not make it possible to produce the coins in time."

The government now plans to step up promotion of its silver coin program, in a bid to meet its commitment of $100 million to the Olympics through coin sales.

The government has estimated that it will help raise about $269 million for the 1976 Olympics through coin, stamp and lottery ticket sales, said a spokesman in Mackasey's office.

Ontario Conservative MP Otto Jelinek said silver coin sales were slow, and described plans to scrap the gold coin proposal as "a terrible move on the part of the government."

The authorizing bill might have been passed "in just a

Continued on Page 7

Canada and Iran sign $1.3 billion trade deal

OTTAWA (UPI) — Canada and Iran have forged a major trade agreement providing for Iranian purchase of $1.3 billion in Canadian goods and services over a five-year period.

Industry, Trade and Commerce Minister Alastair Gillespie Wednesday welcomed the deal, the largest of its kind ever concluded by his ministry, as "a major step in Canada-Iran relations." He said negotiations had begun on further contracts with an estimated capital cost of $650 million.

Iran's minister of industry and mines, Farrokh Najmabadi, said the total $2 billion purchase would be executed in the next five years. He said others would be signed during that period.

The agreement was announced Wednesday by the two countries at the end of the first meeting of the Canada-Iran Joint Economic Commission, set up in 1974.

The agreements cover a supply of Canadian goods and services for medical, marine and forest development.

Gillespie said about a dozen companies were involved in the $1.3 billion sale. About $1 billion would be spent in Canada, with the rest going for projects in Iran, he said.

The joint economic commission meeting, attended by 100 Canadian businessmen interested in trading with Iran, also discussed potential Canadian projects in Iran, ranging from communications satellites to dairy complexes.

Gillespie said he hoped the deal would help counter the present trade imbalance between the two nations. Last year, Canadian exports to Iran were a record $60 million, while imports, largely petroleum, amounted to $700 million.

Hospital strike notices today

By WARREN CARAGATA
Colonist Reporter

Strike notices will be served on 13 B.C. hospitals this morning and a strike vote of paramedics at Victoria General Hospital will be taken tonight.

The decision to start serving 72-hour strike notice at hospitals where strike votes had already been taken was made Wednesday night by the provincial executive council of the Health Sciences Association, which represents about 2,500 paramedics at 81 B.C. hospitals.

Jack Campbell, executive director of the union, said from Vancouver that strike votes would go ahead at more hospitals.

Union members at Victoria General will vote tonight, and Campbell said a vote at Royal Jubilee Hospital could be taken soon. The union also represents paramedics at Gorge Road Hospital.

It appeared that settlement with the B.C. Health Association, which bargains for most provincial hospitals, could be reached without a strike when talks resumed Monday, but the union broke off negotiations Tuesday, rejecting the latest employer offer.

Union members, including pharmacists, x-ray and laboratory technicians, physiotherapists, dieticians, social workers and medical records librarians, have been without a contract since Dec. 31, 1974.

In the event of a strike, emergency services would be maintained, Campbell said.

"It is a strike against the employer, not the patients," he said.

The union has been demanding parity for x-ray and lab technicians with registered nurses, and while the latest offer satisfied that demand with a 17.7-per-cent increase in the technician starting rate, percentage increases offered in other classifications were considerably lower, Campbell said.

For forgotten people the price is right

By JON FERRY
Colonist Reporter

If Courtenay butcher Bill Wheten had his way, Tuesday night would be Old Folks' night in Courtenay— and in Nanaimo, Victoria, Vancouver and everywhere else in B.C.

As things stand, Tuesday night is meat-buying night for many Courtenay area old folks who come from miles around to shop wholesale at Wheten's store, Central Meats on Fifth Street.

Every Tuesday from 6:30 to 9 p.m. the shop is open for those aged 65 or over to buy up to $6 worth of meat at wholesale prices (worth about $8.50 retail).

Tuesday Dominion Day was no exception.

And while most Courtenay storekeepers were taking a national day of rest, Wheten, a member of his staff and 10 volunteers set up evening shop for the old folks, the "forgotten people" of these inflated times.

Pork sausages were selling at 69 cents a pound, bacon at $1.15, liver at 69 cents, sirloin steak at $1.89, T-bone at $1.99 and hamburger at 69 cents.

All in all there were about 100 elderly customers and they bought between $400 and $500 worth of meat.

Wheten, 35, who came to the Island from Halifax a year and a half ago and who has been operating his store since January, says he broke even Tuesday night.

He insists the old folks evening is no gimmick, adding, "maybe I'm doing it because I'm afraid of getting old."

Old people, he says, tend to get a raw deal from modern society.

Old folks have come into his store and ordered half a pound of hamburger "and a bone for my dog."

Says Wheten: "I know they don't have a dog."

On the other hand there are many younger people only too glad to have the chance to help out old folks.

Wheten says that a Courtenay woman, Mrs. Bridget

Continued on Page 2

Diverted from exports to U.S.

Oil 'assured' for B.C.

British Columbia's government-sponsored oil refinery will apparently be able to obtain a secure supply of crude oil from Alberta after all, even after 1982.

That was the word Wednesday from Alberta oil experts, who said the crude can be guaranteed beyond the anticipated deadline of 1982 through the diversion of Alberta oil now sold to the U.S. Pacific Northwest.

The U.S. refiners presumably will no longer need Alberta oil at that time because they will be receiving oil by supertankers from Alaska.

A week ago Wayne Minion, chairman of the Alberta Petroleum Marketing Commission, said supplies of crude oil to B.C. could only be guaranteed until 1981-82 (the year the proposed B.C. oil refinery is expected to go into production) but not beyond.

Minion said Wednesday his earlier remarks had been "misinterpreted" and that B.C., "the historic market for Alberta oil," would have its demands met.

Attorney-General Alex Macdonald, responsible for the B.C. Petroleum Corporation, said the U.S. Pacific Northwest would have crude oil in abundance once the Alaska pipeline and the supertankers transporting Alaska crude oil came into full operation.

Minion was unavailable for comment late Wednesday but another oil expert in Alberta said "of course he's right, so is your attorney-general. Once the Alaska pipeline and the tanker routes are established, Alberta will lose its American Pacific Coast markets. That means the crude they now sell to the States can be diverted to the B.C. refinery."

He added that he didn't see any contradiction or misinterpretation between Minion's first and second statements.

"The first time, he was asked how long Alberta could guarantee crude oil supplies to B.C.," he explained. "The answer is obvious. Until the early 1980s. The next question is: How long can ALberta supply crude oil to B.C. after the Alaska line and tanker route comes into operation?

"And that answer is equally obvious. If Alberta loses its American markets then it can easily divert those supplies to B.C."

Premier Barrett has repeatedly stated that B.C. will not purchase crude oil from Alaska to support the proposed $350 million refinery.

"So it's really a moral question," the Alberta oil expert said. "You will not directly support tanker traffic down the coast by buying what the tankers carry. But will you buy, from Alberta, what the tankers release to the Canadian market?"

Nader
. . . RCMP requests

Trudeau asked to snoop into mail-peek charges

WASHINGTON (CP) — Consumer advocate Ralph Nader wants to know whether the RCMP has been snooping into the mail of United States citizens—and he's asking Prime Minister Trudeau to come up with the answers.

In a letter to the Canadian prime minister, in which he makes a request that Trudeau conduct an inquiry into the possibility, Nader makes reference to the U.S. Freedom of information Act as "a statute which is commended to your notice for possible emulation in Canada."

Nader made his letter, dated July 9, public late Wednesday.

In it, he refers to "disturb-

Continued on Page 7

Settlements costly but inevitable

WAS B.C. STOLEN?

Last of four parts

BY WARREN CARAGATA
Colonist Reporter

Settling Indian claims for the 36,000 acres taken from them by the McKenna-McBride Commission will be easy in comparison with the difficulties of settling the claim of aboriginal title.

B.C. Indians are laying claim to the entire province, saying it has never legally been taken away from them.

Obviously, the Indians will not be given all the cutoff lands that have been taken away from them. That would mean giving portions of some of the province's major towns and cities back to the Indians and, even if legally and financially possible, such a move would be political suicide for the government that tried to do it.

Land claims, which arose when B.C. was an unpopulated frontier, now have to be settled in the context of an industrialized, urban, white society and political considerations must play a large part in the settlement.

There is little doubt that some type of settlement will be negotiated, either through a belated white sense of justice, or by the force of continued Indian protests and demonstrations.

Settlement of the issue is still in the embryonic stage and only the broad framework of what form a possible settle-

Continued on Page 2

Index

Background	5
Bridge	24
Classified	22-31
Comics	19
Crossword	25
Finance	8, 9
Family	16, 17
King Fisherman	34
Marine Calendar	33
Entertainment	21
Names in the News	10
Provincial Court	33
Sports	11-14
Television	23

ANDY CAPP

To forgotten people, price right

From Page 1

Bradshaw, has organized a car pool to take elderly customers to the store.

And Mrs. Bradshaw told the Colonist the benefits are not all one-sided. "We enjoy them as much as they enjoy us."

There has been an adverse reaction from some merchants, according to Wheten, who prefers not to talk about it but to concentrate instead on the heartening response he has had from all over B.C. to his scheme.

"You try something like this and you find out all sorts of people who want to help the community."

He would like the idea to spread in Courtenay itself and to other towns with an Old Folks night each week across the province.

In any case, says Wheten optimistically, "as long as we continue to do our thing, it's a start."

Settlements inevitable

From Page 1

ment could take has been sketched in Indian proposals.

But the possibilities of what such a settlement could mean have already been indicated by the U.S. government when it agreed in 1971 to pay Alaska Indians $1 billion and give them 40 million acres of land.

The settlement established 13 regional corporations, owned by Alaska Indians. These corporations, and 220 incorporated native villages, participate in the settlement.

The money will be shared among the regional corporations on the basis of population and some of the revenues from timber and minerals will be shared among all the regions. The regions own title to all of the subsurface rights of the 40 million acres and also own about half of the land settlement. The rest of the land is owned by the villages.

After 20 years, shares in the corporations can be sold to non-natives, as can the land.

There has been some criticism that money for the cash settlement has been diverted from Indian programs in other parts of the United States and complaints about the land set aside for selection by the Indians.

From a Canadian Indian standpoint, according to a Union of B.C. Indian Chiefs working paper, the major criticism of the Alaskan settlement is that special status for Indian people ends and there is no proteection of Indian lands after 20 years.

In 1973, the Yukon Native Brotherhood presented the federal government with a the Alaskan model.

Under its terms, Yukon natives would receive 15 per cent of all government revenues from commercial fishing, a royalty on all government revenues from forest production and a percentage of the total value of all gas, oil and mineral production. Land would be selected by each Indian community.

In addition, the proposal calls for payment of a cash settlement proposal based on settlement over a 10-year period.

Unlike the Alaskan settlement, the Yukon Indians demand retention of some of their special rights until social and economic equality is achieved. And Yukon Indians indicated that Indian land would never be sold to non-natives.

They suggest that after 25 years, Indians living on the reserve would be subject to income tax and would have to pay their own health care costs.

The applicability of the Alaskan settlement and the Yukon proposal to conditions in B.C. is limited by the fact that, in both those areas, Indians hold no reserves and both areas are sparsely settled.

But they show the price white society will have to pay for settling on land that used to belong to the Indians.

WE ARE IN A PANIC!

JUST RECEIVED NOTICE TO GET OUT OF OUR BAY STREET WAREHOUSE BY JULY 31st

FOR THIS SPECIAL SALE WE WILL BE OPEN THURSDAY AND FRIDAY NIGHTS 'til 9 P.M.

mMais FURNITURE and APPLIANCES

1821 Cook Open Fri. 'til 9 385-2435

We have no room for these factory fresh furniture and appliances at our Cook Street store and Warehouse—SO WE MUST SELL IT ALL! Come on in and make the best of this opportunity. Our loss is your gain, no reasonable offer refused.

NOTE: ALL SALES FROM OUR MAIN STORE AT MAIS FURNITURE — 1821 COOK ST.

gorde hunter

NOTES TO YOU . . .

The policemen who were sacked in the New York City belt-tigrtening, are understandably teed off about one item in the budget that wasn't pared — an item that was, in fact, increased. Last year the city of New York budgeted $200,000 for long distance phone calls made by prison inmates. This year they raised that figure to $1,200,000 and the out-of-work policemen feel such budget luxuries should have been chopped in an effort to save at least some of their jobs. You would argue with their reasoning on this one? I hardly think so . . .

□

A TORONTO-BORN teacher who now does her teaching in Taiwan dropped into this office earlier in the week to register her complaint about the bilingual bit. Not so much about the bilingual bit, but about the favoritism shown the French language. She was sending a gift from Taiwan to Canada and had to get the customs declaration forms — they were indeed printed in two languages — French and Chinese. Promptly asked for one printed in English and was told, sorry, they don't come in English. Her wrath, I understand, was instant and volatile . . .

□

THE GREAT COMEDIAN is pushing 84 and is concerned about finding a proper epitaph for his headstone when the tim efinally comes. Groucho Marx hasn't settled on one as yet, but right now he's leaning to, "I never kissed an ugly woman" . . .

□

IF YOU CAN'T beat 'em, join 'em. A sneak preview of the 1976 cars shows that the new Mercury will bear a very strong style resemblance to the Rolls Royce, right down to what appears to be a steal of that famous Rolls Royce grill. Must admit, however, that it is a handsome looking automobile.

□

SAVING OF TAX dollars is on the minds of most Canadians these days and many of them either call or write in to this corner expressing their views. Latest complaint — double government pensions.

"There is no way we should have to pay double pensions," the writer (signed but asking anonymity) writes. "If we are paying a pension to a retired serviceman, we should not have to pay him yet another pension when he retires from a second career in some government department."

Interesting point and one that will gain a lot of sympathy from many citizens, but nothing but brickbats from the large segment of our society that cashes in on such double pensioning . . .

□

FOR ALL THE GOLF NUTS who have been living and dying with slices and hooks all these years. A couple of chemists down in California have come up with a radically-designed ball they say will eliminate slicing and hooking and that will also stand up to golf association standards. The basic features of the design show dimples around the equator of the ball, wilth the rest of the ball smooth. Also, a slight redistribution of weight — the smooth ends are heavier. If the smooth end is placed facing the golfer, then a faster vertical spin will act like a gyroscope and keep the ends in position to counteract hooking and slicing.

That's the theory — my bet? Golfers will still be able to slice and hook with them . . .

□

THE HEADLINES makes mockery of democracy in India. Prime Minister Indira Gandhi arrests 676 political foes in her latest purge. I wonder if the International Olympic Committee or the David Cup committee will ban India from participation as a result — like they banned South Africa for apartheid policies? Or will some countries institute trade embargoes the likes of which were set against Rhodesia and South Africa? Do it against one, do it against another or don't do it at all . . .

□

THE SALE of Olympic coins has been a very great disappointment to Games officials. The profit figure is running far behind the projected windfall and that's why the great advertising hype of recent weeks.

Radioman Gordon Sinclair was recruited to lend his weight to the advertising campaign and just to put the record straight, Sinclair will not receive any money for his efforts. He told Olympic officials to donate his fee to charity, which should give Sinclair knockers pause for reconsideration.

Your good health

By G. C. THOSTESON, MD

Dear Dr. Thosteson: My son and his wife live upstairs. They have a five-year-old son. The little fellow is allowed to stay up every night until 10:30 p.m., later on weekends.

I tell my son the child doesn't get enough sleep, because I can hear him arise early. By the end of the day he is very irritable and cries easily. My son tells me I'm old-fashioned, that his son doesn't require a lot of sleep. Please advise. — **Mrs. R. R.**

I don't know what you consider "early," or whether the boy gets a nay during the day, so I can't settle anything. However, generally, a child of five should be getting approximately 10 to 12 hours of sleep each day.

True, some children can adapt to adult sleep routines, but I do not think it is wise to encourage this. In your grandchild's case, the testiness can be attributable to fatigue if he isn't getting the rest I mentioned above.

This might be fine now, but it could lead to some real problems if continued on into his early school years.

The Weather

The Weather

Sunny except for a few cloudy periods in the morning and evening. Chance of showers or thundershowers in the evening. Winds westerly at 15. Small craft warning continued. Wednesday's precipitation nil. Sunshine 12 hours. Recorded high and low at Victoria 25 and 10. Today's forecast high and low 26 and 11. Today's sunrise 5:22, sunset 9:16. Moonrise 7:31 a.m., moonset 9:58 p.m. Friday outlook: Sunny except for morning cloudiness.

East coast of Vancouver Island — Sunny except for a few cloudy periods in the morning and evening. Chanee of isolated showers or thundershowers in the evening.

Winds light. Small craft warning continued. Wednesday's precipitation nil, recorded high and low at Nanaimo 29 and 14. Forecast high and low 26 and 13. Friday outlook: Sunny except for morning cloudiness.

West Coast of Vancouver Island — Cloudy along the coast except for mostly sunny in the afternoon. Occasional fog or drizzle in the morning. Winds light. Forecast high and low at Tofino 28 and 11. Friday outlook: Morning cloudiness, otherwise sunny.

North Coast — Cloudy except for an occasional afternoon sunny period. Fog and periods of drizzle in the morning. Lows 10 to 12. Highs near 16. Friday outlook: not much change.

Extended outlook Saturday through Monday — dry and warm. Highs 18 to 25. Lows about 12.

READINGS

	Max.	Min.	Prcp.
St. John's	23	12	—
Halifax	20	15	—
Fredericton	23	16	—
Charlottetown	25	15	—
Montreal	27	21	—
Ottawa	27	19	—
Toronto	27	16	—
North Bay	22	11	—
Thunder Bay	21	6	—
Kenora	18	8	—
Winnipeg	21	9	—
Brandon	22	13	—
Churchill	7	5	—
The Pas	19	11	—
Regina	26	11	—
Saskatoon	26	12	—
Prince Albert	22	10	—
N. Battleford	25	12	—
Swift Current	27	12	—
Medicine Hat	28	17	—
Lethbridge	27	13	—
Calgary	26	10	—
Edmonton	26	11	—
Cranbrook	33	14	—
Penticton	34	20	—
Revelstoke	35	14	—
Princeton	37	15	—
Vancouver	25	14	—
Prince Rupert	14	11	.01
Comox	28	15	—
Prince George	31	13	—
Kamloops	38	17	—
Dawson City	27	12	—
Whitehorse	25	10	—
Fort Nelson	30	13	—
Fort St. John	27	12	—
Peace River	29	10	—
Yellowknife	28	15	—
Inuvik	25	13	.19
Spokane	38	18	—
Portland	29	15	—
San Francisco	17	11	—
Los Angeles	26	19	—
Phoenix	43	27	—
Las Vegas	38	27	—
Chicago	20	19	—
New York	28	22	—

TIDES AT VICTORIA HARBOR

(Tides listed are Pacific Standard Time)

	Time H.M.	Ht. Ft.	Time H.M.	Ht. Ft.	Time H.M.	Ht. Ft.	Time H.M.	Ht. Ft.
10	01.30	9.1	09.40	0.7	18.40	7.9	21.40	7.1
11	02.40	8.7	10.20	1.0	18.45	7.9	22.40	6.6
12	03.45	8.0	11.00	1.7	18.50	8.2	23.50	5.9
13	04.50	7.3	11.35	2.6	18.55	8.5		
14	01.05	5.1	05.55	6.4	12.20	3.7	19.15	8.7
15	02.15	4.2	07.45	5.8	12.45	4.8	20.05	8.9

TIDES AT SOOKE

	Time H.M.	Ht. Ft.	Time H.M.	Ht. Ft.	Time H.M.	Ht. Ft.	Time H.M.	Ht. Ft.
10	01.00	10.5	09.10	1.4	16.05	8.0	20.40	6.9
11	01.45	10.1	09.45	1.7	16.40	8.1	21.50	6.5
12	02.50	9.4	10.25	2.2	17.15	8.4	22.50	6.0
13	03.55	8.5	11.05	2.9	17.50	8.7		
14	00.05	5.4	04.55	7.5	11.45	3.7	18.25	8.9
15	01.10	4.6	06.15	6.6	12.00	4.6	19.05	9.1

TIDES AT FULFORD HARBOUR

	Time H.M.	Ht. Ft.	Time H.M.	Ht. Ft.	Time H.M.	Ht. Ft.	Time H.M.	Ht. Ft.
10	03.45	10.3	11.15	0.7	19.15	11.0		
11	00.20	8.3	04.45	9.8	12.05	1.2	19.45	11.1
12	01.15	7.5	05.55	9.2	12.45	2.1	20.10	11.3
13	02.15	6.6	07.10	8.5	13.20	3.2	20.40	11.3
14	03.15	5.4	08.30	8.0	14.05	4.6	21.15	11.3
15	04.15	4.4	10.25	7.9	15.00	6.1	21.55	11.2

WE HATE TO SAY GOODBYE

Eddy's FOR MEN WOMEN AND CHILDREN

July 9, 1975

We Have Sold Our Building And Shortly Must Vacate After 41 Years In The Same Location.

So . . .

OUR CLOSING-OUT SALE

Starts Thursday, July 10th at 9 A.M. And Continues Until Every Article Of Clothing From Our Huge Stock For Women, Girls and Boys And Men, Has Been Sold . . . And Until Every Rack, Fixture And Machine Has Been Disposed Of. But . . .

SALES WILL NEVER BE FINAL

Unfortunately Plan-A-Count Is No More, But It Will Still Be Our Policy To Change Or Make Refunds Until We Say Good-bye!

HUGE STOCK!

Nobody but Nobody (remember THAT old slogan of ours?) likes to be pushed and shoved around. And because Eddy's has always carried a very large stock you can come later in the day or in the days to follow.

Sale Starts 9 a.m. Thursday
Open 'til 9 p.m. Thurs. & Friday

. . . and Oh! How We Hate To Say Goodbye!

It was 1934 when we at Eddy's started the approach to retail fashion business and pricing which was then considered revolutionary. Many novel ideas were initiated from our present location as we grew . . . one of which was PLAN-A-COUNT. Its Free and Easy way was accepted by over 32,000 people. Those who did not avail themselves of its savings just couldn't believe they could actually "get something for nothing". Also our policy of "If you do not want our merchandise we do not want your money" gained widespread acceptance, and will still be our policy during this sale.

ON, OVER and UNDER DOUGLAS

Eddy's FOR MEN WOMEN AND CHILDREN

Montreal robberies up by 172 per cent

MONTREAL (CP) — The crime rate in the Montreal area is on the rise, especially armed robberies, police report.

There were 2,569 armed robberies in the first five months of 1975, compared with 946 for the corresponding period last year, a rise of 172 per cent.

Crimes against persons — including murder, assault, rape and robbery — increased by 101 per cent, to 3,618 from 1,797.

'Evidence of infiltration'

CIA in White House

WASHINGTON (AP) — The House of Representatives select intelligence committee has evidence that the Central Intelligence Agency infiltrated the White House and at least two federal agencies, two members said Wednesday.

Representative Robert Kasten, Wisconsin Republican, said CIA documents indicate agency contacts reported back to the CIA from their positions in the White house and its office of management and budget, and the United States treasury and commerce departments.

Kasten and California Democrat Ronald Dellums said the select committee has evidence of CIA infiltration of the news media, both broadcasting and print agencies.

Kasten said he had no specific names but had seen documents indicating there were CIA contacts in broadcasting companies and press companies.

Kasten and Dellums said they had few details on the CIA infiltration and were telling what they knew publicly in an effort to show a need for keeping the select committee alive.

They made the disclosure as the House rules committee considered proposals to abolish the select committee, stalemated by personality conflicts, and replace it with a new one.

Dellums said it was clear the CIA infiltration of the White House and other agencies came during former president Richard Nixon's administration.

Kasten, however, said the evidence he had seen indicated it was an agency practice "over a long period of time" and was not predominant in any one administration.

"It may still be going on," Kasten said.

Meanwhile, a CIA report made to President Ford last December showed that the major buildup of CIA's domestic spy operation came during the early years of the Nixon administration.

Kasten and Dellums said their information was based on documents that the select committe staff has inspected at CIA headquarters and reported on to committee members.

The two congressmen said the CIA information does not indicate whether any president or agency head knew about the CIA infiltration.

When Dellums was asked whether the CIA contacts' purpose appeared to manipulate decisions or to simply report back to the agency, he replied, "Both."

Kasten said another item showed that the CIA pension fund for employees makes money on the stock market and raises the question whether the CIA also gets inside information from the companies whose stock is used in the fund.

Airline dilemma: Hide or sneak

MONTREAL (CP) — Air Canada officials were confronted this year with a dilemma about which of two unpleasant accounting alternatives to defend before a standing committee of the Commons, internal company correspondence reveals.

The correspondence, released Wednesday to reporters by counsel for the inquiry into the airline's financial affairs, concerned losses sustained by an Air Canada affiliate named Venturex and the accounting methods used to deal with the loss.

A memorandum from company secretary M. E. Fournier said the dilemma faced during a Feb. 18 meeting of company officials was whether Air Canada would be "better off" having to defend actual losses for Venturex "or explaining a rather transparent device designed to disguise" the losses.

The memo said "services" billed to Air Canada under the accounting procedures would not be "worth a fraction" of the proposed $500,000 annual charge by Venturex and a "services agreement" covering these charges would be "nothing but a device to prevent Venturex from showing a loss."

The correspondence was released soon after Air Canada counsel Gordon Henderson had denied the airline hid the $1.134 million Venturex loss from the public.

Referring in his opening remarks Wednesday to published references about the accounting procedures, Henderson emphatically denied any attempt had been made to deceive the public.

He said the books, referring to the Air Canada financial records, "have been audited by a responsible firm according to generally-accepted procedures."

—AP

Road laced with money

Police armed with shotguns stand guard over armored car overturned after collision near Beckville, Tex., Wednesday. More than $3 million in currency and coins were spilled on roadside. Truck was from Federal Reserve Bank in Dallas and was en route to banks in East Texas and Louisiana. Three officers in truck suffered minor injuries.

Radioactive waste leaks

RICHLAND, Wash. (AP) — About 5,000 gallons of liquid radioactive waste has leaked from an underground storage tank on the Hanford Nuclear Reservation. Officials said there was no danger of contaminating the water table. It was the 20th leak in recent years in one of the 152 steel-lined concrete tanks. The latest leak was in a tank constructed in 1943-44, officials said.

Plutonium deal on?

OTTAWA (CP) — A French denial that plutonium recycling equipment will be sold to South Korea was thrown in doubt in the Commons Wednesday when External Affairs Minister Allan MacEachen indicated that the deal is being negotiated.

Telling the house that South Korea does not plan to process spent fuel from a Canadian reactor there, he said:

"The Korean foreign minister has informed us that the proposed facility (plutonium recycling plant), which I understand is to be secured from France, will be on a research scale and designed to establish technical capability for the reprocessing of spent fuel."

The comments by MacEachen were at odds with a denial in Ottawa Tuesday by French Minister Michel Poniatowski that France intends to make the sale.

An external affairs spokesman, asked about the contradiction, said that all the department had to go on was news reports of the Poniatowski press conference.

If France had decided not to sell, that "sounded good" to Canada. But the spokesman added that the Koreans had not given the impression that their negotiations with France had ended in failure."

An officer at the South Korean embassy here said: "No one in the embassy knows anything about it."

5-Inch Continuous GUTTER in baked enamel

10% OFF

Supports a Ladder Heavy Guage .032

479-3232

FREE ESTIMATES

B.C. ALUMINUM

RED CARPET SERVICE SINCE 1919

Williams Quality Meats

795 FORT ST. 384-0525 384-0526

WE SELL CANADA GRADE A BEEF, LOCAL LAMB AND VEAL, FRESH POULTRY, DOMESTIC & IMPORTED CHEESE

Thursday, Friday, Saturday OPEN 7:30 'til 5:30 WEEKLY

GROUND BEEF Frozen. 5-lb. Bag ..... 4.95 10-lb. Bag 9.90

FROZEN PORK CHOPS ..... 1.69 lb.

FRESH COTTAGE ROLLS ..... 1.49 lb.

SMOKED SIDE BACON Fresh ..... 1.69 lb.

CHEESE-GERMAN TILSIT ..... lb. 99¢

Grade "A" No. 1 and 2 FREEZER BEEF 100% Guaranteed

HINDS 1.45 lb. SIDES 1.19 lb. BARONS 1.35 lb.

Next time... take the royal road to enjoyment with Kingsway rye. It's such a smooth way.

McGuinness Kingsway.

Get set to WIN in the

CJVI/900 CONTEST

"Name the Elvis Song"

1st PRIZE — CJVI/900 WILL BE GIVING YOU THE OPPORTUNITY TO WIN AN EXPENSE PAID WEEKEND IN LAS VEGAS, INCLUDING RETURN AIR FARE, LUXURIOUS HILTON HOTEL ACCOMMODATION, AND DINNER SHOW TICKETS TO SEE ELVIS LIVE!

PLUS — 15 SECOND PRIZES OF RCA "ELVIS TODAY" ALBUMS WILL ALSO BE GIVEN AWAY!

LISTEN TO CJVI/900 THROUGHOUT THE DAY — WE'LL INVITE YOUR PHONE CALLS TO PARTICIPATE & WIN

ALL PRIZE WINNERS ANNOUNCED AT 3:15 P.M. MONDAY JULY 21 ON THE LYNN MARSHALL SHOW.

The Daily Colonist.

"An Independent Newspaper . . . The Organ of No Clique or Party"

1858 — Published every morning except Monday by The Colonist Publishers Limited at 2621 Douglas Street, Victoria, B.C., V8W 2N4. Second class mail registration number 0516. All undelivered copies or any notices respecting changes of adrdess are to be sent to the above address. Member Audit Bureau of Circulation. — 1975

RICHARD BOWER — Publisher and Editor-in-Chief

Idiotic exercise

STRIKES IN THE FOREST and fishing industries would have little immediate public impact, however severe the ultimate damage to the economy and to those directly involved, but a shutdown of the supermarkets in B.C. will be a nuisance to thousands and, if the trades involved achieve their demands, painfully expensive.

It could also be costly for shoppers if they lose their heads as they did in the 13-week closure of food stores in 1969 when panic buying, a result of rumor of outrageous price increases, caused shortages.

The decision whether or not mainland and Vancouver Island supermarkets will be closed rests with a gentleman in Washington, D.C., Daniel Conway, president of the Bakery Workers Union, who has indicated he will approve strike action.

This would precipitate a chain reaction, because the Food Industry Labor Relations Council has pledged that a strike against any one member-firm will be met by industry-wide lockout.

The bakery union members are not the only people in dispute with the shop employers. Meatcutters, clerks and cashiers are also involved. The meatcutters are demanding a $3.50 an hour wage increase on their current $5.25 base, the clerks want $2 on top of their $5.95 an hour, and the cashiers $2 above their $5.25 an hour rate.

Bakers are asking an $87-a-week increase above the $237 they receive at present. Employers have offered $52, according to one source, but William MacDonald, spokesman for the employers' council said Tuesday that the industry's package offer to all three unions now amounts to $73-a-week.

Whatever the eventual settlement it is inevitable it will be reflected in the price lists.

But harder hit than the consumer if a strike-lockout eventuates will be the fruit and vegetable producers of this province. The B.C. Coast Vegetable Co-operative Association says a prolonged shutdown would dislocate its distribution system and result in the loss of crops only now becoming available, including potatoes, cabbage, carrots, turnips, parsnips, beets and onions. The even more perishable lettuce, tomato and cucumber crops loss, when added to that of field vegetables, would cost the growers $70,000 a day.

B.C. Tree Fruits Ltd. markets the bulk of the annual $50 million provincial crop. Next week it plans to deliver nearly half a million pounds of cherries to the mainland's major outlets. If they are closed the greater part of that order will spoil, along with the rest of the yield.

The same situation applies on the Island where cherries are now reaching their lush prime.

How long, in the sacred name of collective bargaining, is this sort of idiotic confrontation to be allowed to continue? Surely no sane society should tolerate it.

Off and running

THE NEW DEMOCRATIC PARTY having confirmed his leadership, John Edward Broadbent has lost no time in announcing his battle plan against the government of Pierre Elliott Trudeau. And unless they can find someone other than Robert Stanfield about whom to rally, even the Conservatives will say, "More power to him."

"The battle for the formation of a socialist government in Canada in 1978 will begin this afternoon," said Mr. Broadbent in his acceptance speech.

For his caucus comrades and the rank and file of the party that sort of proclamation was encouraging. And when he added that his campaign would be waged against "the most reactionary government seen in modern times," he was directing an appeal for support beyond his party membership.

Like everybody else in the country with the likely exception of Mr. Trudeau, Finance Minister John Turner, and the rest of the hierarchy, Mr. Broadbent is particularly incensed at the government's increase in unemployment insurance premiums, the cutbacks on medicare spending and participation in hospital care costs.

But his greatest impact upon his convention, and undoubtedly upon the wider Canadian audience, was his pledge of the development of a clear-cut party policy.

An essential part of it will be formulation of a national economic plan. And coming from this product of the London School of Economics and Political Science this is a promise likely to produce beneficial results — even if Mr. Broadbent never reaches that point of eminence where he will be in a position to implement it.

A national economic plan from whatever source would be valuable to any party in power, providing it were followed with vigor and integrity.

Mr. Broadbent's obvious confidence, his ebullience not entirely due to the convention victory, are not affectations. His sincerity and enthusiasm when he talks about forming a government are impressive because he really believes he has a chance. That is what makes him dangerous. He is no doctrinaire radical, like too many others of his party.

Members in the Conservative caucus may not admit it, but unless and until they get themselves aligned behind an adequate successor to Robert Stanfield, Mr. Broadbent is a contender with whom they must reckon as an alternative to the complacently extravagant Trudeau administration.

It was last August that Mr. Stanfield announced he would "step down" within two years.

The longer he delays the farther the date when his party can begin its preparation for the next election round, gear itself to more constructive parliamentary opposition on the basis of a clarified policy and concentrate — like John Diefenbaker did — on the cultivation of the electorate well before the day of decision.

Mr. Broadbent has a head start; and the Tories can't afford to let him keep it, And neither can the nation if it knows what's good for it.

Trust fund set up to buy land

Dover's white cliffs threatened

By ROSALIND MORRIS from Dover

Dover's famous and beautiful white cliffs are in danger of being spoiled by property development, according to the National Trust, the British charity which preserves historic places and buildings.

The trust has just launched an appeal for 250,000 pounds to enable it to buy up land on the grass-topped chalk cliffs and turn it into a public park.

Last year the trust bought a farm on the cliffs, which it has already opened to the public, but this covers only 1½ miles of the 12-mile stretch it aims to preserve.

"I can't think of any other part of the coast of England which contains more history than the white cliffs of Dover," says Sir John Winnifrith, chairman of the white cliffs appeal. "But there are part of the cliffs that could be privately developed in the wrong way. We are appealing for money so that we shall be ready when another piece of the land comes on the market. We shall pounce directly land becomes available."

General Sir Norman Tailyour, captain of nearby Deal Castle, told a press conference aboard a Channel ferry at which the appeal was launched, that the white cliffs had been "a bastion throughout the ages." Julius Caesar had been repulsed by the ancient Britons throwing stones from the top of the cliffs and had to come ashore at Deal instead.

"Most of us will remember what this meant in the early part of World War II," the general added. "Not only could we operate naval forces from this area, and have long-range siege guns actually on top of the white cliffs, but these were also the front line from behind which the Battle of Britain was won. I would stress that to allow any of these sacrosanct areas of the white cliffs to be defiled by modern development must be resisted at all costs."

It was during the Second World War also that the white cliffs were celebrated in a wistful best-selling song recorded by Bing Crosby and by Britain's Vera Lynn. The refrain, "There'll be bluebirds over the white cliffs of Dover, tomorrow when the world is free . . ." had a strong and special appeal for besieged wartime Britain.

★ ★ ★

Wartime America together with Britain also made a best seller of The White Cliffs, a book of poems by Alice Duer Miller, an American who had great affection for Britain. In the title poem she wrote:

"I have loved England,
dearly and deeply,
Since that first morning,
shining and pure,
The white cliffs of Dover I
saw rising steeply
Out of the sea that once
made her secure.
I had no thought then of
husband or lover,
I was a traveller, the guest
of a week;
Yet when they pointed 'the
white cliffs of Dover',
Startled I found there were
tears on my cheek."

In the first few days of the white cliffs appeal the National Trust has had donations from several countries outside Britain, including the U.S. Gifts have come from trust members in France, Turkey, Switzerland, South Africa, Australia and Brazil. Among the donations from Britain is a "substantial gift" from C. W. Chitty of Dover. "As I am now over 100 I regret the only help I can give is financial," he says.

★ ★ ★

Apart from donations, the trust is organizing fund-raising events for the appeal and a son et lumiere production at Bodiam Castle, just over the county border in Sussex, starring British theatrical Knight Sir Ralph Richardson, is intended to raise enough money to cover the administrative costs. The production, which will depict the history of the white cliffs, runs for a month from August 22.

OFNS Copyright

The Now Society

"Just think. If we lived in the People's Republic we'd probably be weaving these things."

Canada's clamp-down on foreign doctors

By MICHAEL JEFFRIES, the London Observer, writing from Calgary

Just a few days before the prairie cowboys and the racing chuckwagons hit town for the famous Calgary Stampede, Canadian doctors and health chiefs meeting here set in train a set of surprisingly tough measures to prevent foreign doctors from emigrating to Canada.

The result is officially expected to be a minor stampede of a more academic kind as doctors race from Britain and other countries to seek the good life in Canada before it is too late. Here they can command salaries two and three times higher than in the British National Health Service.

Next year immigration barriers will come down on all but a trickle of British and other foreign doctors.

★ ★ ★

Announcing the details to 800 doctors at the Canadian Medical Association's annual conference, Jean Lupien, the deputy minister of health said: "Steps are being taken to reduce the flow of immigration by foreign doctors. In no way is this stand to be taken as judgment of the quality of doctors we have received. But there is also a need to look at the problem in the context of our flow of medical students from universities."

In other words, Canada is now virtually self-sufficient in doctors.

An annual average of more than 600 British-trained doctors have emigrated to Canada in the last few years, a manpower drain that has sapped much of the life blood of the British National Health Service. Their qualifications have been readily accepted by Canada.

Now Canada fears it may be heading for a medical glut. Canada's medical schools have been stepping up their annual output from 800 newly-trained physicians in 1956 to 1,900 a year. In two years the number will swell to 2,400. By then they should have about one doctor for every 600 people, more per head than Britain, with about one to 900.

★ ★ ★

As the home-produced medical talent has grown — much of it trained by British emigre doctors — so has Canada's own "medicare" version of Britain's health service.

Funded in part by federal money linked with personal insurance schemes, it now provides fairly comprehensive coverage except for the cost of drugs, dentistry and opticians' services. In British Columbia, for instance, a man will pay $10 a month for family health cover. In other provinces he may be liable for up to about 20 per cent of the cost of treatment.

Unlike British doctors, physicians here bill the insurance organization only for treatment given. So they are more likely to see the patient who telephones quickly, rather than tell him to take a couple of aspirins and come to the office the following day. It pays them.

The result is a lucrative career, particularly for the general practitioner. Along with lawyers, the medical profession is one of the highest paid — earning $35,000 to $50,000-plus.

★ ★ ★

The hospitals, often with deep-pile carpets and fastidious hotel-style service for patients, make sickness almost endurable in Canada.

British immigrants, with memories of the frugalities of some of the hospitals and waiting rooms at home, speak highly of Canada's health care system. English doctors here say the standard of medicine is often, though not always, better. But drugs can be expensive — and sometimes financially crippling.

So advanced are the medical schools becoming that one of them, McMaster University Faculty of Medicine in Hamilton, Ontario, is even turning out doctors who have not had to attend lectures or pass examinations. This unorthodox training is not as reckless as it sounds.

The student directs his own studies, coming into contact with patients from his first week (under supervision) and "mugs up" on problems in a small tutorial group when necessary. With such improvements in medical school output and teaching methods, Canada now feels it can safely begin to shut her doors to Britons and others.

★ ★ ★

Soon after a national medical manpower study is completed this September, action will be taken. Medical immigrants will be allowed in only if they have a limited specific hospital contract. Or they may be allowed to go only to the deep-frozen wastes of the Northwest Territories where winter can be eight months long. But the sought-after post of family doctor will be gone for good.

To make matters worse, the Canadian Medical Association has approved a discussion document which would no longer recognize the medical qualifications of British doctors. If approved — as seems likely — they will have to take a Canadian medical examination, and perhaps have to learn French.

★ ★ ★

Ironically, some of the most vociferous voices raised against British doctors are from former medical immigrants. Consultant anaesthetist Dr. Francis Pigott, chairman of the Junior Hospital Doctors' Association in Britain before coming here to work two years ago, said: "There is a lot of cream for doctors here. But many British doctors feel that now they are in they don't want too many more here."

An apologetic spokesman for the Canadian Medical Association said: "We expect a rush of English doctors shortly — for them it may be now or never."

Today in History

By THE CANADIAN PRESS

Lady Jane Grey, 16-year-old great-granddaughter of Henry VII, was proclaimed Queen of England 422 years ago — in 1553 — by terms of Edward VI's will, which the boy-king had been persuaded to alter on his deathbed. Her reign lasted nine days before Queen Mary, Edward's older sister, successfully claimed the throne. Lady Jane was convicted of treason and executed Feb. 12, 1554.

1605 — Czar Theodore II of Russia was murdered.

1780 — British and United States ships battled off Halifax.

1943 — Allied troops including a Canadian division invaded Sicily.

1958 — Canada and the United States established a joint committee for defence of North America.

1962 — Telstar satellite relayed live trans-Atlantic television.

Outboard engines

Ruining our lakes?

By PAUL HELLYER from Ottawa

If your weekend activities include boating or water skiing, you may have wondered, as I have, if the outboard engine wasn't doing something terrible to your favorite lake. Are outboards compatible with aquatic environments?

The question, I found, was more easily posed than answered. But numerous phone calls and letters have produced some facts which set my mind partly, though not totally at ease.

Apart from the noise and the discomfort of trying to swim or paddle through a heavily travelled channel, other important questions arise. Do outboards affect water quality and fish and marine life? And if so, to what extent?

The major emission from the two-cycle outboard is raw unburned fuel — a mixture of gasoline and oil. An Ontario government research report written in 1972 conservatively estimated the total amount of unburned fuel discharged into the province's lakes and rivers at 1.1 million gallons a year. Other compounds measured in outboard motor exhausted water are non-volatile oil, volatile oil, lead and phenols.

Very little research in this important area has been done in Canada. Until recently we relied heavily on data from laboratory and aquarium tests conducted elsewhere. These, however, were less than satisfactory in duplicating conditions in the real world.

★ ★ ★

Now the most authoritative results come from an extensive two-and-a-half-year survey sponsored jointly by the American Environmental Protection Agency (EPA) and the major motor manufacturers.

The companies admit that their participation was not altogether altruistic. Joe Swife, a spokesman for Mercury Marine, says "if the waterways of the world are clogged with filth, devoid of fish, evil with stench and otherwise repulsive, there can be no market for our products." It was in the companies' own best interests to seek the truth.

In spite of the motivation, the research was carried out in an objective and highly scientific way. It took the EPA a year to write the specifications and assemble a team of experts. Four lakes in Michigan and three in Florida were chosen as test and "control" (no boats of any kind) sites.

The test lakes were "stressed" to almost four times the boating activity usual on a July 4th weekend. In other words, four times the outboard activity that would ever occur normally was used in determining the effects. The results give outboard operators an "almost" clean bill of health.

Tests showed very little difference between motors of different manufacturers. Engine speeds were significant, however, with less emission at higher speeds.

The new drainless or re-cycled engines, definitely produce less pollution than the old groaners.

An elaborate fish-tasting program produced a humorous anecdote:

Florida scientists who were engaged in the studies took their families to the test lakes on Sunday to catch fish for the Monday program of taste tests. A zealous game warden arrested them all for not having a fishing licence.

Later, after they had "escaped" from jail, tests were conducted under revolving colored lights to make sure they were not "psyched" by the appearance of the food. Samples were alternately appetizing purple, bilious green, etc.

★ ★ ★

Finally a definite pattern emerged. There was an unmistakable oily taste in the fish from the control lakes in which no outboards were ever operated. In the northern lakes the fish exposed to super amounts of exhaust tasted great. The fish caught from control lakes tasted muddy.

The only important conclusion from the fish-tasting is that people who catch fish should first buy a fishing licence.

Small increases in lead levels both in the water and sediments were observed. While no definite problems could be detected, manufacturers will probably recommend switching to unleaded gas.

While there were some statistically significant changes in water quality, the influence of these differences on the well-being of the lakes was considered to be inconsequential.

After reading all the evidence, two areas of mild concern, in addition to the discomfort caused by the noise and the oil slick, remain.

A telephone conversation with a scientist at Agriculture Canada raised the curious possibility that pesticides like DDT and other oil soluble compounds may be spread vast distances by the thin layer of surface oil.

★ ★ ★

And what happens to the hydrocarbons? Aromatic hydrocarbons released in motor emissions are rapidly removed from the water by evaporation. But there is an apparent increase in "hydrocarbon-like" materials both in the water and on the bottom.

The spokesman for Mercury wrote "hydrocarbons had been happily bio-degraded by those creatures supposed to do that sort of thing, and the bio-mass grew in luxuriant abundance."

Okay, but do the "hydrocarbon-like" substances contribute to excessive "luxuriant" growth in the same way that phosphates do?

Probably not, but no one I talked to could say for sure.

Copyright, Toronto Sun Syndicate

LETTERS TO THE EDITOR

In your opinion...

Case for park building

● The letter referred to, published July 1, was written by Mrs. G. H. Parsons, not a Mrs. Garland. It contained the phrase, ". . . are going to ruin that beautiful qiet little park." This phrase supplied the headline, "A little park faces ruin", because it accurately reflected the sentiment of the letter. Readers' letters are no more "packaged" than any news story or feature article; it only seems that way sometimes to persons who have a particular interest in a topic of general public concern. —Ed.

As president of the James Bay New Horizons Society I would like to clear up some misconceptions that your clever packaging of Mrs. Garland's letter on the subject of a Seniors Centre in James Bay Park has encouraged.

The "packaging" I refer to was the picture of the children's play area above the letter and the paption, in bold type, "A little park faces ruin." This, I submit, is either irresponsible journalism or dirty pool.

What Mrs. Garland's letter implied, and your caption flatly stated was that placing the Centre in the park would deny the park to any but us. Let us look at what is proposed and its effect on the park.

The total park area is 101,600 square feet. The Centre would take up 4,000 square feet. Its location would be at the south east corner fronting on Menzies Street, an area with one lone sapling, no benches, and hardly ever the scene of any activities. The lone sapling excepted, it would not mean the loss of a single tree, nor would it eliminate one bench and the children's play area would remain intact.

What it would do is create a recreation area for retired people, which, since swings and teeter-totters are not our thing, and Victoria not always balmy, have to be enclosed in a building. It would also make year-round use of an area that sees almost no use now. I think a reasonable case could be made for the need for such a Centre in a community where one third the total population is over 65.

But, the question will be asked, why must this Centre be placed in a park? The answer is that we can find no other suitable place.

For two years we have looked and for a while thought that in Cathedral School on Niagara Street we had found what we needed. However, when the City, agreeing with our choice and using NIP funds, tried to purchase the school, the owners, the Anglican Church, put a price on it that the City felt it could not meet. So that seems to have ended that hope.

Here I must add a Centre for seniors must be centrally located, which means a block or two of the Simcoe-Menzies corner and hard-by a bus stop. The mobility of many of us is very limited and a high percentage do not drive cars.

If the city fathers can find a location other than the park that meets these conditions we would forget the park location. But until they do we must support the idea, not incidentally originating with us, that a building in the park is the only solution to our very pressing space probelm.

One word on our space problem: we presently share quarters at 521 Superior Street (courtesy of the provincial government) with the Royal Canadian Legion where we have the effective use of one room for our activities. We have a membership of over 500 and growing.

Anyone interested is invited to drop-in and see just what we do. One example of what we have done is the bus shelter at Simco and Menzies, the only one in James Bay. We proposed the idea to the City and paid half the costs.

Summing up, we must, if we are to contribute to the well-being of our members and make James Bay a better place for all, have adequate quarters and if those quarters are located in James Bay Park it would mean improved use rather than "ruin".

HAROLD J. STEPHENSON,
President, James Bay New Horizons Society,
316 Niagara Street, Victoria.

★ ★ ★ ★ ★ ★

James Bay Park: The case against

The Beacon Hill Park Association agrees with the decision of Victoria City Council to consider a site other than a park for a proposed New Horizons activity. The tabled plan would have entailed developing a portion of the southern boundary (off Menzies Street) of James Bay Park.

We believe this undesignated park at the corner of Michigan and Menzies Streets had been selected because of the limited funding allocated for this project under the $2 million Neighborhood Improvement Program for James Bay and Victoria West.

While we congratulate the New Horizons group for the fine spirit they have engendered in residents of James Bay and in outsiders, we feel that any development would destroy the intrinsic value of this "village green".

About 100 yards square, James Bay Park is now just large enough to convey that feeling of really being a park; it is in this context that it can not withstand the loss of even one-tenth of its area for the $120,000 building. Ringed by highrises, it is a well used park, which takes some of the pressure off Beacon Hill Park.

While Greater Victoria has gained some significant parks in the last few years, we know of four instances of erosion of green space within, or adjacent to, parks.

Whittaker and Brome in **Parks for People**, state that "as population doubles, the demand for outdoor recreation trebles." Carrying Mayor Pollen's "sacrosanct attitude towards our parks", we urge the designation of established green areas as parkland, before the pressures of urban life become overwhelming.

JOHN NEWBERRY,
President
Beacon Hill Park Association,
948 Fort Street, Victoria.

Causeway shops unfair

An open letter to Premier David Barrett:

Saving Ocean Falls and the Marguerite — commendable! Using the small businessman's tax money to compete against him — despicable!

We taxpayers were sold an 'Inner Harbor Beautification Bill of Goods' (never mind who has title) and we are dead against any commercial use of this property.

Victoria taxpayers not only have to pay their share of the cost of this property, but must also make up the two-thirds that the provincial government wriggles out of — Mr. Premier, our ox is being gored!

It is a certainty that the merchants of British Columbia would be very happy to get out of the business of government, and this could be done very easily by ceasing to collect the five per cent British Columbia Social Services Tax.

The provincial government could then reciprocate by attending to its business of roads, hospitals, etc., and getting out of the retail merchandising and food business.

We request that all plans for commercial ventures at the former Causeway Esso station be cancelled. We do not need a Coney Island in Victoria.

V. R. (BUD) GUNN, Captain (Ret.)
President, Nootka Court Merchants Association,
634 Humboldt Street, Victoria.

Lubor Zink opinion 'far-fetched'

Mr. Lubor Zink's column (July 8) expressing his political opinions on British Columbia can only be criticized in the kind of terms used by Americans about British writers in the past who used to make ridiculous positive statements about the U.S. after a short tour visiting a few cities.

To suggest that Premier Barrett and the NDP party are working for the introduction of Russian communism is about as far-fetched and silly as one can get.

In a column earlier this year, Mr. Zink accused Mr. Trudeau of being soft on the communists and implied that the entire Liberal party was being used for Red infiltration.

Mr. Zink's personal sufferings at the hands of the communists in Hungary just after the Hitler war explain and justify his intense hatred of communism in any form, but not wild accusations.

His reference to J. V. Clyne scarcely supported his case. Loggers in Sooke who have worked on H. R. MacMillan properties describe Mr. Clyne, as H. R. MacMillan's general manager, as a Neanderthal in respect to social action, who for years fought every safety proposal made by the forest unions because it might involve slight extra costs which might reduce H. R. MacMillan Co.'s profits slightly.

One can feel almost sure that in the near future, Mr. Zink will produce a column thundering against the leftist-leaning John Birch Society and fellow-travellers Barry Goldwater and J. V. Clyne.—**EDMOND A. MILROY, 102-1488 Dallas Road, Victoria.**

★ ★ ★ ★ ★ ★ ★ ★ ★ ★ ★ ★

Democratic socialism doesn't exist

I always read Mr. Lubor Zink's articles with great interest since he seems to have an unusual grasp of what is taking place in our troubled state. It was therefore somewhat surprising to find that, almost without further comment, he suggested (July 9) that Liberal leader David Anderson "may have put his finger on the root of the fear . . . (of Barrett) . . . when he said that Barrett was not a socialist but a state capitalist."

It is difficult to understand why one should fear a state capitalist and not a socialist. Since the end of socialism is the ownership and control of the means of production by the state, what is that but "state capitalism?"

Capitalism is not a political system but a productive technique, or, if you like, a system of economic behavior which assigns a large part of the total economic effort of a state to the production of specialized tools, for the production of usable articles, the cultivation of the land and the extraction of raw resources. The ownership of these "means of production" can change, which is the socialist objective.

Unless we intend to go back to digging up our living with our finger nails we are going to need "capital" no matter by what weird method it may be supplied.

It would appear that one thing our politicians could do is to iron out some of the confusions which evidently exist in their own minds as to the nature of the enemy, before they confuse the public any further.

There seems to be an illusion to the effect that socialism can be democratic where state capitalism can not. The term social democracy may mean socialism to some, but it is not. Democratic socialism is a figment of an unreal imagination — like a quiet thunderstorm.

H. E. F. MAKOVSKI,
3539 Plymouth Road, Victoria.

Letters to the editor should be as brief as possible; others want space, too. Pseudonyms are acceptable, but name and address must be supplied, in confidence, before any letter can be considered for publication.

Mrs. Gandhi hopes to transform India

By MYRON L. BELKIND from New Delhi

With leading opponents in jail and her control over the country solidified at least for the time being, Prime Minister Indira Gandhi is promising a social, political and economic transformation of tradition-ridden India.

Although the government itself initially acknowledged pockets of resistance to Mrs. Gandhi's June 26 proclamation of a national emergency, the country is reported to be generally peaceful, but tense. Censorship of news remains in force both domestically and on dispatches sent abroad.

Now Mrs. Gandhi plans to take advantage of her authoritarian powers to establish a new society, persons close to her say.

★ ★ ★

"We have all the powers," said Dev Kanta Borooah, president of the governing Congress party. "If we don't use these in the interest of the people, history will blame us."

The main purpose given for Mrs. Gandhi's emergency declaration and the arrests of thousands of political opponents was to crush a threatened civil disobedience campaign ruling that she was illegally elected.

Non-communist opposition parties wanted the prime minister to resign even though she had appealed her conviction of violating election laws during her 1971 campaign for her seat in parliament.

★ ★ ★

A supreme court judge ruled after the conviction that Mrs. Gandhi could remain in office but could not vote in parliament.

The opinion of well-informed sources in New Delhi is that if Mrs. Gandhi had been acquitted of the charges, she would not have declared the emergency since there would have been no opposition movement for her resignation.

But they add that she evidently had been toying with the idea of a basic change in India's governing style for some time.

Highly placed sources say Mrs. Gandhi became convinced that the country's free-wheeling parliamentary democracy has not worked and has to be overhauled if poverty is to be reduced.

★ ★ ★

"We were becoming more and more a soft society and on that basis, either in parliament or state legislatures or in administration, we were not prepared to take those hard decisions which are necessary," said Finance Minister Chidambaram Subramaniam.

In the decade she has led India, Mrs. Gandhi has taken many hard decisions — nationalizing banks, splitting her party to get rid of conservative elements, abolishing the institution of maharajas, invading East Pakistan to create independent Bangladesh, detonating a nuclear test device, orbiting a satellite.

★ ★ ★

But these developments did little to alleviate the impoverished conditions of India's masses, of whom eight of 10 live in villages.

By the government's own statistics, nearly half the population of 600 million live below a poverty line of $5 a month. That's the amount considered essential for surviving with minimum housing, food and clothing.

"Most people want bread first, liberty second, and they will accept the emergency if their economic conditions improve," said a leading editor who has been a critic of Mrs. Gandhi.

★ ★ ★

Mrs. Gandhi's problem is how to improve the economy when the world is in the throes of a serious recession that has hurt India.

Gandhi

Severe drought in many parts of the country forced the government to purchase abroad more than $1 billion worth of food grains in 1974.

With exports dropping at the same time, India had a trade deficit of nearly $1.5 billion for its financial year ending March 31.

★ ★ ★

To help overcome the problem of eroding hard currency reserves, the government will need an increase in development loans and grants from western countries.

One economic factor in Mrs. Gandhi's favor at the moment is that food grains are readily available, thanks to a good spring harvest and to imports. Private food dealers also have begun to release stocks they were hoarding in the hope of creating an artificial shortage.

Since Mrs. Gandhi declared the emergency and promised stern action against persons guilty of economic crimes, food prices have dropped by at least 10 per cent.

★ ★ ★

Ultimately, Mrs. Gandhi's greatest task will be on the legal and political fronts.

Government spokesmen have said her emergency proclamation will not alter her plans to go ahead with an appeal to the supreme court of her electoral conviction.

If the court, which is expected to rule by the end of August, overturns the conviction, the presumption is that the prime minister will relax the emergency and release some of the prisoners who wanted her to resign during the appeal.

★ ★ ★

If the conviction is upheld, Mrs. Gandhi will be faced with a new demand to step down, and she will have to decide whether to obey the supreme court or carry out a new drastic constitutional change to enable her to remain in office.

Mrs. Gandhi also has to decide what to do with parliament, which normally has a summer session beginning in mid-July. Authoritative sources say that at least 12 members out of a total of 520 in the lower house were arrested after the emergency.

These include all the leaders of the non-communist opposition parties and a few dissidents in her own Congress party.

Mrs. Gandhi also has to decide whether to have elections for parliament, which must be held under the constitution by next February.

Persons close to the prime minister have hinted, in talks with Indian editors, that some reforms in India's style of parliamentary democracy will be made.

★ ★ ★

"What Mrs. Gandhi has begun is an irreversible process, and there is no question of going back to what we had on June 25, the day before the emergency," one senior minister has been quoted as saying.

Informed observers say that if peaceful conditions continue throughout the country, India will maintain some form of democracy, although with limits on opposition activities, and some type of free press, with limits on criticism.

★ ★ ★

There is one point on which Mrs. Gandhi has won generally universal acceptance: her appeal to her countrymen for greater discipline and hard work.

"The country can progress only through discipline, hard work and perseverance," Mrs. Gandhi has said in several public remarks in the past week.

In New Delhi, government servants who used to go to work an hour or more late now come early.

Associated Press

BACKGROUND

Woolco™ TIRE AND AUTOMOTIVE CENTRE

BUY FOUR BIG SAVINGS

OFFER EXPIRES JULY 12, 1975

FULL 4 PLY POLYESTER CORD TIRES

YOUR CHOICE: WHITEWALLS or BLACKWALLS

4 FOR $99 — A78-13 E78-14 F78-14 — ONLY $24.75 PER TIRE

4 FOR $109 — G78-14 H78-14 G78-15 H78-15 L78-15 — ONLY $27.25 PER TIRE

SAVE UP TO $36.76 ON A SET OF FOUR — L78-15 WHITEWALL Reg. Price $145.76 Sale Price $109.00

Hallmark Premium V

• No freight charge • No charge for tire mounting • No trade-in required

• LONGER MILEAGE • OUTSTANDING WEAR • MODERN "78" SERIES DESIGN

MILEAGE GUARANTEED 30,000 MILES OR 30 MONTHS

Every HALLMARK tire carries a lifetime guarantee against road hazards and workmanship WITHOUT LIMIT TO MONTHS OR MILES AT NO ADDITIONAL CHARGE.

SUPER SPECIALS — AIR ADJUSTABLE SHOCK ABSORBERS 2 FOR 48.88 — For most popular cars, station wagons and light pick-up trucks. For most North American cars. INSTALLATION $14.99 PAIR

TURTLE EXCALIBUR WAX 4.39 EACH — Includes applicator for liquid and paste wax.

STP OIL TREATMENT .88 15 oz. — Limit 2 "The racer's edge"

DELUXE RACK BARS 14.97 #450D — Epoxy coated steel, 60" long fits, all North American cars. Economy Rack Bars #100N 6.97 Set

PREMIUM BATTERY — 50 MONTH — One Great Low Price For Most Compact, Medium and Standard North American Cars 34.88 Installed with exchange — Dry charged for over 4 years of dependable high performance power. Series 22F, 24, 24F only. 12 volt — Sizes For Most North American Luxury Cars Series 27, 27F. 12 volt $39.88 with Exchange — made in Canada

TUNE-UP KIT 2.39 6 or 8 Cylinders — For most North American cars. Distributor Caps 2.44 Each

OPAQUE VINYL FLOOR MATS 6.97 — Full front, choice of 5 colours Matching Rear Mats 5.97 Each made in Canada

8 TRACK STEREO — FM STEREO RADIO $89 RR-62MPX — STEREO SPEAKERS BS-465L $26.88 pr. Installation Available

CHROME REVERSE WHEELS $25 No Exchange Needed — For most North American cars. Wide Wheels 14"x7" and 15"x7" 28.00 Ea.

BRAKE RELINE 24.88 — Most North American Cars drum type — Includes installing new brake linings on all 4 wheels, repack outer front wheel bearings.

DISC BRAKE RELINE disc front drum rear 36.88 — Includes installing new pads on front wheels and brake linings on rear wheels. We check, master cylinder, wheel cylinders, grease seals, emergency brake cables, brake drums and road test car.

GUARANTEED 30,000 MILES

Woolco DEPARTMENT STORES — A DIVISION OF F.W. WOOLWORTH CO. LTD.

Town and Country Shopping Centre Douglas Street and Saanich

Personal Shopping Only, Please STORE HOURS MONDAY to SATURDAY 10 A.M. to 10 P.M.

BUY WITH CONFIDENCE SATISFACTION GUARANTEED REPLACEMENT OR YOUR MONEY REFUNDED

'Carlos the Jackal'

Jet age killer linked to Arab group

BEIRUT (UPI) — An international assassination network whose leader is wanted by police in at least four countries has close links with a radical Palestinian guerrilla group, a high-ranking Palestinian source said Wednesday.

The source revealed that the search for "Carlos the Jackal" spread from Europe to Beirut following the capture of one of his associates who turned out to be a member of the Marxist Popular Front for the Liberation of Palestine.

The associate, Lebanese national Michel Moukarbel, was shot and killed as an informer by Carlos along with two French counterespionage agents who went to Carlos' Paris apartment to arrest him last June 27.

Police have identified the assassin as Ilyich Ramirez Sanchez, the Moscow-educated son of a wealthy Venezuelan lawyer. But newspapers have dubbed him "Carlos the Jackal" because a copy of Frederick Forsyth's novel The Day of the Jackal, about a fictitious attempt to assassinate Gen. Charles de Gaulle, was found in a London apartment he used.

Carlos went into hiding after the triple slayings and reports circulated that he had given French police the slip and come to Beirut. But the informed Palestinian source, who asked that his name and association not be used, said Carlos was still in Paris, "where it is easy to hide out."

The source identified Moukarbel as an agent "who had been with the PFLP a long time."

He did not elaborate but a Beirut newspaper, the Daily Star, also quoted a Palestinian source Wednesday as saying that Moukarbel had been arrested by Lebanese security agents four days before his death, flown to Paris and forced by French agents to take them to Carlos' hideout.

The paper also quoted its "well-placed source" as saying that Carlos himself is a PFLP member and that the network he runs in the field is actually controlled by the guerrilla organization.

The picture that has emerged of Carlos since the Paris slayings is one of a jet-age assassin with lots of money, lots of girl friends, and lots of aliases.

Hospital files lawsuit

EDMONTON (CP) — Misericordia Hospital has filed a lawsuit claiming up to $10 million in damages from people and firms associated with its construction, begun in 1966.

The hospital alleges some walls have heaved and cracked and other walls are leaking, while exterior brick ptnls on the walls of the buildings are breaking away, water accumulated in electrical switch boxes, and floors and walls of underground tunnel have moved and cracked.

U.K. unions split on wages

LONDON (CP) — British labor union leaders voted Wednesday to curb pay increases to help the government beat raging inflation.

But the 19-to-13 vote by the general council of the Trades Union Congress indicated a major split among the unions that government sources said may make the policy unworkable.

That means, political insiders said, that prime minister Harold Wilson's Labour government will likely ask Parliament Friday to give him statutory powers to enforce a 10-per-cent ceiling on pay increases.

The TUC council voted to support a limit of $13.80 a week on pay increases for all workers for one year starting Aug. 1, with a pay freeze for everyone earning more than $16,100 a year.

It also demanded a six-month freeze on prices.

But government sources stressed that with powerful militant unions including miners, engineers and scientific workers opposing the policy it was almost certain voluntary wage restraint will not work.

The militants insisted the split in the TUC vote will make unworkable the plan to keep pay increases down voluntarily. TUC moderates expressed disappointment that the vote was not more decisive.

"It looks like a case of too little, too late," one official source said of the vote.

Militant union bosses have bitterly opposed Wilson's plan to impose statutory pay controls if the TUC and employers cannot agree on a voluntary program of pay restraint.

However Wilson and Chancellor of the Exchequer Denis Healey are determined to cut pay increases and reduce inflation to 10 per cent from its current crippling rate of 25 per cent.

Healey repeated Tuesday that statutory controls will be imposed if necessary to convince Britain's foreign creditors from whom Wilson's government has borrowed heavily that the government means business.

Tuesday, the coal miners' union avoided a showdown by setting large pay increases as an objective rather than an immediate demand.

However, the coal miners voted unanimously Wednesday for their leaders to start immediate negotiations for a four-day 29-hour working week instead of the current 38-hour five-day week.

TIRE SALE
(OVER 1,000 TIRES)
with FREE INSTALLATION

EXAMPLES:
G78-14 Belted B. F. Goodrich $38
H78-15 Steel-Belted Radial Uniroyal $57
GR78-15 Steel-Belted Radial Uniroyal $55

SHELBOURNE PLAZA TEXACO
3669 Shelbourne Street Phone 477-1922
TEXACO

PLO ban uncertain Jews told

OTTAWA (UPI) — Jewish community leaders Wednesday failed to obtain assurances Canada will prevent Palestinian Liberation Organization observers from attending a United Nations crime prevention conference in Toronto next September.

A delegation headed by Rabbi Gunther Plaut, acting chairman of the Canada-Israel Committee, met for two hours with External Affairs Minister Allan MacEachen and emerged saying they had been informed cabinet is split on the politically explosive issue.

Plaut said "It has been broadly stated that cabinet is considering the matter and that there is division."

A decision to admit the PLO representatives would lay Prime Minister Trudeau's Liberal government open to attack and count heavily against the election chances of the Ontario provincial Liberal party.

An external affairs spokesman said a decision to prevent the entry into Canada of PLO observers would force the United Nations to scrap years of preparatory work and move the conference out of Canada.

Peace pact conditional says Rabin

BERLIN (UPI) — Israeli Prime Minister Yitzhak Rabin said Wednesday a new interim agreement with Egypt hinged on creation of an early warning system to protect his country against surprise attack.

Rabin spoke here as U.S. Secretary of State Henry Kissinger flew to Europe saying Israel and Egypt were "not anywhere near" reaching a peace settlement. At the same time, however, Egyptian President Anwar Sadat was quoted in an interview as saying the two countries had agreed on basic terms for a new Sinai disengagement pact.

In Jerusalem, Israeli Foreign Minister Yigal Allon told parliament such an agreement would include firm American guarantees.

In Our 72nd Year

Saba Bros Limited
1130 Douglas St.
Phone 384-0561

July Clearance

Starts Thursday, 9 to 5:30

CHARGEX Charge it!
Use Your Optional Credit Account. New Accounts Opened in Minutes.

DOOR OPENING SPECIAL
Mesh Stockings, By-the-Box
Buy the box, save more on sheer mesh hosiery. A discontinued style by Kayser. Colours in the group include Definitely Neutral, Tropical Tan, Charm Taupe. Sizes 8½ to 11 medium, 9½ to 11½ long. Reg. pr. 1.50
Clearance Price, Box of 4 prs. 2.99

Hosiery, Casual Footwear

Jute Heel Summer Mules
Get your easy, breezy, Happy Hopper Mules for dollars less. Popular jute heel, backless slip-ons with rubber soles. White, lt.-blue, pink, teak brown. Sizes 5 to 10.
Reg. 8.00
Clearance Price 5.49

Whisper Knee Highs
One size, stretch Knee Highs with sandal foot, to wear with your pant suits. Cinnamon, spice, maple, dawn.
Reg. 79 pr
Clearance Price, pr. ..... 59¢

Kayser All-Sheer Pantihose
Stock up on this plain-stitch, sandal foot pantihose. Sheer-to-waist, in Definitely neutral, nearly nude, tropical tan. Petite-med. 4'10 to 5'5, and med. tall 5'6 to 5'9.
Reg. 1.65
Clearance Price 3 for 3.95 – 99¢ pr.

Van Raalte Bras, 20% off
Favourites, in lightly lined nylon tricot. Lycra power net stretch back. White and nude. A and B 32-36.
Reg. 6.50
Clearance Price 5.20

Bras, Bikinis, Briefs
Final clearance of oddments you'll want to check for good buys.
20% to 50% off

Summer Handbags
Now, at summer's peak carry-off big savings in a smart, new handbag. These are top-line beauties by Canadian makers you know. Choose from shoulder swingers, spacious travellers, trim classics — plenty of variety, and all in leather-like polyurethanes. Mostly white and bone. Be early. Reg. 14.00 to 24.99
Clearance Price ..... 10.99 to 17.99

54" Novelty Linens
Imported from Italy. The textures and colorings are basic, yet fashionable. Your dress or suit will wear well for office and travel. Some co-ordinating checks, too. Hand washable. Reg. 9.00 yd.
SALE 6.99

54" Suitings and Coatings
⅓ to ½ OFF Regular Stock
Tweeds and checks in light and machine weights gathered and marked down for you to save by the yard on quality merchandise. DRY CLEAN ONLY. Reg. 10.00-20.00 yd.
SALE ..... 5.99 to 12.99

36" Swiss Rayon Linen
A perfect dress and two-piece weight that tailors so well. Its one of our standard qualities. Save now 2.00 per yard. Hand washable. Assorted colors. Reg. 6.00 yd.
SALE 3.99

DRESSES, PANT SUITS

Long and Regular Length Dresses
Any dress you choose from this grand assortment will save you dollars. All are from our regular stock and wear well-known labels. Sizes 7 to 17 and 8 to 20.
Reg. to 35.00.
Clearance Price 23.00
Reg. to 55.00
Clearance Price 34.00

Better Dresses, ⅓ off
Styles as varied as the occasions you'll wear them, in these long and short dresses by well-known makers. Reg. 75.00 to 180.00
Clearance Price ..... 50.00 to 120.00

Pant Suits, ⅓ off
Lots to choose from in 2 and 3-piece pantsuits. Washable summer fabrics in solid colours checks, dots and others. Many whites and pastels. Sizes 5 to 15 and 8 to 18. Reg. 38.00 to 95.00.
Clearance Price ..... 25.00 to 63.00

Coats and Suits
Due to the nature of this sale, all sizes, colors and styles may not be available.

Pant Coats, ½ price
Washable! What an advantage for carefree casual wear. Shepherds check in 100% polyester. Sizes 8 to 16. Reg. 50.00.
Clearance Price 25.00

Raincoats, Pant Coats
Casual and dressy styles at a price that slides easily into your budget. All are 100% washable polyesters in pastels, white, bone or navy. Sizes 8 to 20. Reg. to 55.00.
Clearance Price 29.00

2-Pce. Polyester Suits
Choose skirt or pant style in these fully washable suits. Smart style and fit. Reg. 55.00
Clearance Price 35.00

Imported Pant Suits
You'll like the unusually smart styles good quality and washability of these 100% polyester gabardine suits from Hong Kong. Summer colours. Sizes 6 to 16. Reg. 70.00.
Clearance Price 47.00

Coats
All wool, double knit, 100% mohair and all wool worsted. Reg. to $160
Clearance Price ..... $89 and $99

Fashion Fabrics
DOOR OPENING SPECIALS
PERSONAL SHOPPING ONLY
Check and compare and you will find rock bottom prices on quality merchandise like never before! This means for your savings of dollars by the yard . . .

54" Assorted Wollens
— Tweeds — Checks — Plains
Includes pure woollens and blends in medium and lightweights for suits, coats, dresses. DRY CLEAN ONLY. Reg. 10.00 to 16.00 Yd.
SALE 4.99

54" Linen-Look
Houndstooth — small and medium checks. Pastels for summer dresses and suits. Hand washable. Reg. 6.00 and 9.00 yd.
SALE ..... 2.99 to 3.99

60" Assorted Knits
Jacquards and checks in easy care polyester knits at less than ½ PRICE! Reg. 5.00 and 6.00 yd.
SALE 1.99

45" Prints — Prints
Lenos — Sheers — Jerseys — Cottons — An abundance of designs and colors. Hand washable. Reg. to 4.00 yd.
SALE 1.99

45" Suiting Crepe
100% Polyester. Good weight for the tailored look. Assorted colors including white. Hand washable. Reg. 6.00 yd.
SALE 2.99

36" to 40" Pure Silk Prints
Swiss and French Imports. Hurry, limited quantities only. Reg. 16.00 yd.
SALE 5.99

20% OFF REGULAR STOCK
You will be delighted with the savings on items that only Saba's can offer you! Save 20% and more on these exclusive imports!

36" to 54" Swiss Cotton Prints
Our entire stock is marked down. All are hand washable. Reg. 7.00-18.00 yd.
SALE 3.99 to 13.99

54" to 60" Imported Novelty Prints
From Germany and Italy. Ponge prints and border designs. Reg. 10.00-18.00 yd.
SALE 7.99 to 13.99

54" Novelty Linen Weaves
Swiss and French Imports for your basic tailored wardrobe with that certain expensive look. Reg. 12.00 to 14.00 yd.
SALE 8.99 to 10.99

SPORTSWEAR

Summer Separates
Skirts, Pants, Jackets, Vests, invitingly priced, just when you want wardrobe boosters. All are in fashion-right colours and easy care fabrics. See them early. Reg. 12.00 to 37.00.
Clearance Price ..... 7.99 to 24.99

Exciting Swimwear
Get in the swim in a flattering one-piece or bikini suit by a well-known maker. Plains and splashy prints, in a good choice of sizes. Reg. 14.00 to 40.00.
Clearance Price ..... 8.99 to 26.99

KIDDIES KORNER

See our "Some of" Table
Some of just about everything with great finds in baby coats, knit baby dresses, boys' diaper sets, girls' blouses. All marked to clear!

Baby Two-Piece Crawler
Blouse top and white pants — choice of pink or yellow trim. By Unique. Sizes 12 to 24 months. Reg. 9.98
Clearance Price 6.00

Jumpsuit
One piece, short sleeves, pink or yellow. Sizes 12 to 24 months. Reg. 8.98
Clearance Price 5.00

Robes and Loungewear

Terry Velour Wraps
A very special buy from Bards. Luxurious cotton and polyester velour classic wrap with shawl collar, and cuffs. Ass't colours. S.M.L. Reg. 35.00
Clearance Price 22.99

Striped Loungers
A straight cut float with princess seaming, slim and flattering for beach, patio or travel. Ass't colours. S.M.L. Reg. 27.00.
Clearance Price 19.99

Lingerie
Molyclaire Samples, ½ Price. Lounge and Sleepwear by this popular maker at prices you'll find irresitable. A good assortment, in small sizes only.
Half Price

60" Summer Knits
100% Polyester — Choose from jacquards, checks and herringbones. These versatile fabrics are for easy care summer and holiday fasions in dresses, jumpers and suits. Reg. 6.00-8.00 yd.
SALE 3.99

45" Novelty Embroideries
Charming embroideries in borders and all-over designs. Denim and gingham look for country style, young dresses. Hand washable. Reg. 5.00 to 6.00 yd.
SALE ..... 2.99 and 3.99

45" Fashion Prints
Crepes — Jerseys — Satins — Twills in a great gathering of polyester fabrics. There is something in lights and darks, small and large designs. All are hand washable. Reg. 4.00-5.00 yd.
SALE 2.99

54" to 60" Single Knits
65% Polyester/35% Cotton — Prints and plains just in time for hot summer days. You will sew up a T-shirt or dress in minutes. Please PRE-SHRINK—USE BALLPOINT NEEDLE. Reg. 5.00 yd.
SALE 3.99

Light up a Soyuz, it's detente time

MOSCOW (UPI) — Soviet and U.S. manufacturers have joined on the ground to produce new brands of cigarettes and perfume for sale in both nations to mark Soviet-American co-operation in space.

The new cigarettes, appropriately named "Apollo-Soyuz" ("Soyuz-Apollo" in Russian) made their public debut Wednesday when former West German chancellor Willy Brandt showed them off at a news conference.

The perfume, known as Epas (experimental project Apollo-Soyuz), will go on sale Thursday in Moscow stores. It is being produced jointly with the U.S. Revlon company. The cigarettes are a joint project with Phillip Morris Inc.

Moscow's Yava cigarette factory began production in April. The filters are American, the tobacco a blend of Soviet and American, and the printing and packaging American. All of the king-size cigarettes are being manufactured in the Soviet Union.

They will go on sale here next Wednesday, the day of the start of the Apollo-Soyuz mission, and in the United States two days later. The factory will produce 500 million through next September, sending 15 million to the United States and 35 million to other Western nations, according to factory officials.

The perfume is entirely of Soviet formula with Revlon providing the bottles and packaging. It will sell for about $10 in the United States and 35 rubles here.

Asked why the vast price difference, one Soviet source said: "Here we call it perfume, in the United States it will be called cologne."

In addition to the joint manufacturing projects, the Soviets are marking the flight with a postage stamp, buttons, emblems, and numerous books and pamphlets.

No gold coins

From Page 1

matter of two more hours in the House," he said.

It was "a childish game" the minister was playing.

Projected costs for the Olympics surpass revenues by at least $221 million, the standing committee on municipal affairs was told at the outset of the hearings.

Hearings before the same committee last January indicated a deficit of at least $209 million.

Since then, however, inflation, work slowdowns and other factors have caused total costs to rise to $714,838,900 from the $650 to $660 million estimated last January.

Since the January hearings, revenues have also increased from a maximum of $435 million to almost $493,050,000, according to documents submitted by the games organizing committee Wednesday.

The problem of meeting construction deadlines — a crucial issue at the last hearings — is well in hand, Bernard Lamarre, consulting engineer, told the committee.

Mail snoop

From Page 1

ing disclosures about the scope of governmental invasion of the privacy of the mail in the U.S."

"Mail has been intercepted before leaving and on entering (the U.S.) to and from certain points abroad by the CIA, with or without the knowledge of the U.S. Postal Service," he wrote.

Nader says it was "in response to inquiries under the Freedom of Information Act (a statute which is commended to your notice for possible emulation in Canada)" that the U.S. Postal Service "told our attorneys" that it had "conducted mail covers (interceptions) at the request of the Royal Canadian Mounted Police."

"In the interest of the public's right to know, would you kindly conduct an inquiry with the purpose of disclosing the number of such requests and whether such requests were directed toward U.S. citizens and why?

"It would also be instructive to know whether your postal service or law enforcement officials have conducted mail covers at the request of officials, postal or otherwise, in the U.S.

"It is, of course, principally the concern of Canadian citizens to learn the nature and extent of domestically initiated mail covers over the years in Canada.

"But it would be helpful for citizens in this country to know of any safeguards for civil liberties and the rights of privacy from which we might benefit as form efforts get under way in the U.S."

Nader says that despite the public outcry in the U.S. over wiretapping "over the last two decades," the "more egregiously offensive practice" is the penetration of "the privacy of the mails."

"There have been credible assertions from time to time that large credit bureaus maintain regular co-operation with local postal employees to supply corporate investigators with information about the whereabouts of individuals and the nature of mail which they are receiving," he wrote.

YES, SURPRISINGLY
(But For How Long?)
SILVER COINS
are still available at the below spot SILVER PRICES
EMPRESS COINS INC.
Commerce Mall
1175 Douglas St. 386-1524

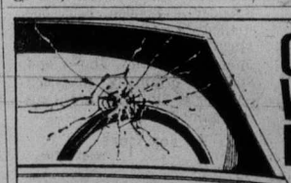
CAR WINDSHIELD DAMAGE?
QUICK! to your CPI Auto Glass Installation Centre
Your CPI Auto Glass Installation Centre has windshields and windows in stock made to factory specifications.
You get expert installation plus a one year guarantee against leaks.
That adds up to fast, dependable service when you have cracks or breaks.
Come and see us. Or, if your car's not driveable, call. We'll come and see you.
CANADIAN PITTSBURGH INDUSTRIES CPI
977 Fort St. 382-3166

RESTAURANT OWNERS!
increase your sales with air conditioning!
For details call 386-3475
NELS FOSTER REFRIGERATION & AIR CONDITIONING CO. LTD.
944 NORTH PARK Carrier Authorized Dealer "In Victoria Since 1928"

VICTORIA MEAT MARKET
625 JOHNSON ST. AND THE 386-8491
LANGFORD MEAT MARKET LTD.
732 GOLDSTREAM RD. 478-9567
COMPARE-ANYWHERE-ANYTIME
POULTRY FEATURE
TURKEY WINGLETS
Roast 'Em lb. 39¢
Meaty Lean SPARE RIBS 99¢
GROUND BEEF IN 30-lb. LOTS
Wrapped in approx. 1-lb. packages
63¢ lb.
STEAK PAK
A 30-lb. combination of Sirloins—T-Bones—Porterhouses
1.79 lb.
GRAIN FED — PRAIRIE
FRONT QUARTER BEEF SALE!!
• PRIME RIB ROASTS 1.39 lb.
• CROSS RIB ROASTS 1.09 lb.
• CHUCK ROASTS 77¢ lb.
• BEEF SHORT RIBS 79¢ lb.
• ROUND BONE STEAKS 99¢ lb.
TRIMMED FREE OF EXCESS WASTE
SIDE BACON Sliced In 5-lb. Boxes 99¢ lb.
VARIETY SAUSAGE Garlic, Salami, Ukrainian, Farmer 59¢ lb.
END PIECES AND SLICES BACON 69¢ lb.
WIENERS 59¢ lb. 10-lb. or Boxes 49¢ lb.
FULLY GUARANTEED—GRAIN FED—PRAIRIE
FREEZER BEEF
• BEEF SIDES 89¢ lb.
• BEEF FRONTS 75¢ lb.
• BEEF HINDS 1.09 lb.
• Prices include Cutting, Wrapping and Freezing. Prices Effective while present stock lasts.
• We Reserve te right to limit quantities
CONGRATULATIONS TO: SHIRLEY FRITZ— No. 16-697 Haylake Rd., Victoria and LINDA JACKSON—374 Davida, Victoria, WINNERS OF $20.00 GIFT CERTIFICATES.
BEEF SQUARE CHUCKS
• Average 50-65 lb. THESE INCLUDE
• Cross-Rib Roasts
• Chuck Roast or Steaks
• Round Bone Roasts
• Ground Shoulder
• Stew Beef
• Cutting Waste
75¢ lb.

ULTRAMODERN KODAK AND G.E.

Kodak Tele-Instamatic
The revolutionary new Kodak Tele-Instamatic 608 camera has a normal 25mm lens plus a built-in 43mm telephoto lens, activated by a simple flick of a button. Uses new G.E. Flipflash. Supplied with monograms to personalize your camera, color film, wrist strap and Flipflash. Comes with new Kodak 3-year warranty. 44.98

Kodak Pocket Trimlite 18
Smallest, lightest, and least expensive new pocket camera from Kodak. Features 25mm F11 lens, two-speed shutter, and uses new Flipflash. Supplied with monograms to personalize your camera, color film, Flipflash and wriststrap. New Kodak 3-year warranty. 29.98

Kodak Trimlite 28 Pocket Camera
Features 25mm, three-element, f9.5 color corrected lens with lens cover, electronic 1/160 to 1/30 second shutter, lowlight warning signal, built-in battery tester, CDS meter and tripod socket. Complete with color film, Flipflash and wriststrap. 3-year warranty. 74.98

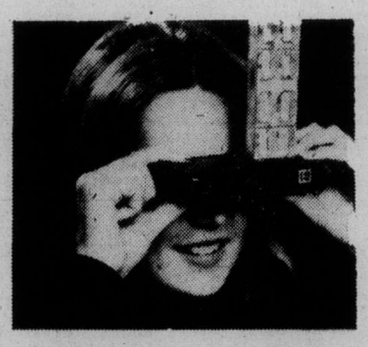
General Electric FlipFlash
An entirely new pocket flash for the new Kodak Trimlite and Tele-Instamatic pocket cameras. FlipFlash offers you 8 flashes in one convenient compact package. After you flash the first 4, flip the flash and shoot the last 4. A unique signal system will show how many flashes are left and when to flip for more.
Woodward's Cameras, Main Floor

PUKA SHELLS
18.00 each
They're here again, Puka shells. Tiny and white with a hole in the middle . . . picked up by puka pickers along the shores of the blue Pacific and strung into necklaces and chokers. Ours are the real thing, and only 18.00 each! Get in on it this time . . . see what a gleaming white puka necklace will do for skin that's tanned . . . your skin!
Woodward's Costume Jewelery, Main Floor
Woodward's
Woodward's Mayfair, phone 386-3322. Store Hours: 9:30 a.m.-5:30 p.m. Monday to Saturday. Evening shopping Thursday and Friday night till 9:00 p.m.

Ladies' Casual Shoe Clearance
Peak savings at the peak of the season and Indian summer still ahead in which to get full value and wear. Choose from two large groups of sandals and casuals all to clear!
Group A 4.99
Group B 14.99
Woodward's Ladies' Shoes, Main Floor
Woodward's
Woodward's Mayfair, phone 386-3322. Store Hours: 9:30 a.m.-5:30 p.m. Monday to Saturday. Evening shopping Thursday and Friday night till 9:00 p.m.

Toronto trading

TORONTO (CP) — Industrial and base metal shares reached their highest levels this year in a broad and strong advance on the Toronto stock market Wednesday. Trading was moderate.

Analysts say the rally was encouraged by higher prices on the New York market. The Dow Jones gained more than 14 points.

Trading resumed at 2:15 p.m. in Peoples Department Stores following a three-hour halt pending release of information that Marks and Spencer of London, Eng. has mailed a formal offer of $10.27 a share for controlling interst of Peoples. Marks and Spencer originally proposed an offer of $10 per share. Peoples gained ⅜ to $8⅜.

Trading was halted in Eddy Match Co. at Tuesday's opening and is expected to resume Thursday. Central Ontario Fund Ltd. plans to make a counter-offer for all common shares of Eddy.

Asbestos Corp. was up 2 to $20, Canadian Occidental Pete 1½ to $20, Occidental Pete 1½ to $13½, General Motors 1¼ to $51¾, Moore Corp. 1¼ to $53 and Noranda Mines A 1⅛ to $38½.

CLOSING AVERAGES

154 Industirals	190.56	+1.69
12 Golds	414.48	+5.74
29 Base Metals	78.18	+0.65
19 Western oils	197.97	+1.42
Volume 2.67 million.		

BOX SCORE

	Wed.	Tues.
Issues traded	664	649
Advances	299	207
Declines	130	196
Unchanged	235	246
New highs	46	26
New lows	3	10

ACTIVE STOCK

Vol.		Close	Chge.
60072	Red Shaw Osler A	7	
50500	Bramalea Cons	6	+ ½
39015	Texasgulf	35½	+ ¾
35063	Alcan	26⅜	+1¼
32939	Simpson Ltd.	8¼	+ ⅛
23346	Hiram Walker A	31	+ ⅜
204 6	Moore Cp	53	+1¼
19660	Kaiser Res	11⅝	
19145	Transcan Pipe	1 ½	+ ¼
17981	Can Pacific	14¾	— ¼
	Mines		
279900	Cam Mines	.55	+.01
163500	Silvermaque Mng	.37	+.03
60000	Nickel Rim	.13	+.05
42800	Cons Rexspar	.66	—.02
35000	Yukon Cons	1.00	+.04

GROUP AVERAGES

Banks	326.48	+0.21
Beverages	296.66	+4.24
Chtmicals	118.16	+0.54
Communications	399.80	—0.32
Construction mat.	154.21	—0.75
Food processing	275.53	+0.65
Gen. manufacturing	163.43	+0.58
Industrial mines	125.60	+3.83
Merchandising	369.03	+2.85
Oil refining	224.28	+2.14
Paper-forest products	112.55	+0.27
Pipelines	160.39	+0.91
Real estate	179.63	+3.34
Steels	205.92	—1.29
Trust and loan	246.67	+0.82
Utilities	138.41	+0.05
Miscellaneous	131.69	+0.61
Up 14 Down 3		

MARKET REPORT

Closing quotations for Wednesday, July 9, 1975

Quatations supplied by The Canadian Press, Richarson Securities, Pitfield Mackay Ross and Co. Ltd., Merrill Lynch, Royal Securities Ltd., A. E. Ames and Co., Pemberton Securities, McLeod Young, Weir and Co., Dominion Securities Corp., Harris and Partners Ltd., Bongard, Leslie and Co. Ltd., the Royal Bank of Canada and the Bank of Nova Scotia.

New York

NEW YORK (AP) — The stock market shifted back into high gear Wednesday, regaining the ground it had lost earlier in the week with a strong rally in heavy trading.

Analysts credited the upswing to an easing off in interest rates, some bright corporate earnings news and talk of progress toward a more stable situation in the Middle East.

The NYSE's composite index rose .77 to 50.73.

Brokers said one important factor behind the rally was an easing off of upward pressure on interest rates. Short-term money rates, which had been rising, turned downward Tuesday and were mixed Wednesday.

The market also seemed to benefit from reports that a new agreement was near between Egypt and Israel, even though U.S. Secretary of State Henry Kissinger asserted that "we are not anywhere near the point of an agreement."

Analysts also cited favorable earnings news from Polaroid and Walt Disney Productions — two companies with wide followings on Wall Street.

Polaroid shares gained 1 to $40¼ on top of a 2⅝ gain Tuesday, when a company newsletter reported that second-quarter earnings would be better than had generally been expected at the start of the year.

Disney, which said its profits reached record levels for the latest fiscal quarter and nine months, was up 3 at $52⅝.

CLOSING AVERAGES

30 Industrials	871.87	+14.08
20 Transportation	172.03	+ 2.17
15 Utilities	83.81	+ 0.57
65 Composite	265.23	+ 3.70
Volume 26.35 million.		

QUOTATIONS

Alcan	25⅝	Honeywell	37⅞
Alcoa	45½	Inland Steel	40⅛
Allied Chm	37⅛	IBM	209½
Allis-Chm	11⅛	Int Harvest	27⅜
Amer Air	9	Int Nickel	27¾
Amer Brnds	42	Int Paper	40⅞
Amer Bcast	24	Int Tel T	23⅝
Amer Can	30½	Johns' Mann	25⅜
Amer El P	19⅞	Kaiser Alum	32
Amer Metal	52¼	Kennecott	39¼
Amer Mtrs	6¾	Kraft	38⅞
Amer Smelt	18¾	Kresges	33⅞
Amer Tel T	50⅜	Ling-Temco	14¾
AMF Inc	20½	Litton Indus	9⅞
Ampex	6⅛	Lockheed Air	12⅜
Anaconda	17½	Magnavox	8¾
Ashland Oil	23	McDon Doug	14⅞
Atl Richfld	104	Merck	82½
Avco	7	Minn MM	64¾
Avon	47¾	Mobil Oil	46¾
Bell Howell	21¼	Monsanto	71¾
Bendix	40	Mont Ward	25⅞
Beth Steel	36	Motorola	51¾
Boeing	29⅝	Nat Cash R	34¾
Boise Cas	25⅜	Natomas	33⅞
Borden	23⅞	Owens' Ill	42⅞
Borg-Wrnr	19½	Pac Gas	20⅜
Bris Myers	67⅜	Newmont	24¼
Brunswick	14⅝	Pan Am	4⅛
Burl Ind	27	Penn Central	1⅝
Burl North	38	Pepsi	65⅛
Burroughs	108¼	Phillip Morris	51¾
Caterpillar	66¾	Phillips Pete	59¼
Celanese	36	Pit Bowes	20
Chase Man	37½	Polaroid	40¼
Ches-Ohio	35⅞	Proc Gamble	97¾
Chrysler	13	RCA	20¼
Coca-Cola	91	Repub Steel	33¾
Colgate-P	32⅛	Revlon	76
Col Bcast	53⅛	Safeway	47⅞
Comsat	45⅜	Schlumb	87
Con Data	20⅞	Scott Peper	15¼
Con Edison	13¼	Sears Roe	73⅝
Cons Oil-Gas	68¾	Singer	16¾
Crown Cork	21¾	Shell Oil	54¾
Crown Zell	36⅝	Sperry	46⅞
Delta	24¼	Stand Cal	30¾
Disney	52⅝	Sun Oil	34⅝
Dow Chem	92	Southern Pac	29¼
Du Point	125½	Talley Ind	8¼
Eastern Air	5½	Teledyne	23¾
East Kodak	104½	Telex	3
El Paso	12½	Texaco	26⅛
Exxon	90⅜	Texas Gulf	34¼
Fair Cam	61	TWA	8⅞
Fed N Mtg	11	Union Carb	60⅞
Firestone	20⅜	Union Pac	74
Ford Mtr	41⅞	Union Oil	49
Gen Elec	52⅛	Uniroyal	9⅝
Gen Foods	25⅞	United Brands	6
Gen Mtrs	50½	U.S. Steel	62
Gen Tel E	25½	Western Air	9⅜
Gen Tire	16¼	Westinghouse	18¼
Geor Pac	45½	Weyerhauser	40¾
Gillette	31⅝	Woolworth	16⅝
Goodyear	19⅝	Wometco	16½
Greyhound	12½	Xerox	70
Gulf Oil	22	Zenith	27⅝
Gen Dynam	54		

ACTIVE STOCKS

Vol.		Close	Chge.
642000	Occident Pet	21	+1½
353100	Braniff Int	7⅞	+ ½
300700	Damon Corp	17⅛	+1¼
289200	Inexco II	8⅜	+1⅜
288600	Texaco	26⅛	— ⅛
284400	Polaroid	41¼	+1
250700	Gt Wn Finl	16⅞	+ ⅝
239900	Cst St Gas	11⅜	+ ¾
228900	Chrysler	13	+1
212200	Clorox Co	13	unch
211900	Am Airlin	9	+ ⅜
210500	Boise Cas	25	+ ⅝
209400	Levitz Furn	5⅝	+ ⅛
199700	Occid Pet Wt	11½	+1¼
186600	Gen Motors	50½	+ ⅞

BOX SCORE

	Wed.	Tues.
Issues traded	1851	1835
Advances	1194	662
Declines	323	414
Unchanged	334	414
New highs	203	77
New lows	2	2

TORONTO CLOSING STOCKS
Distributed by CP
Toronto Stock Exchange—July 9

Complete tabulation of Wednesday transactions. Quotations in cents unless marked $. z—Odd lot. xd—Ex-dividend. xr—Ex-rights. xw — Ex-warrants. Net change is from previous board-lot closing sale.

Stock	Sales	High	Low	Close	Net Ch'ge
Abby Glen	9700	380	355	375	+25
Aby Gln w	3100	120	110	120	+11
Abitibi	9580	$10½	10⅛	10¼	+ ⅛
Acklands	800	$16⅝	16⅜	16⅝	+ ¼
Acme Gas	5000	10	10	10	—1
Acres Ltd	z25	$10⅛	10⅛	10⅛	
Acres A pr	z21	$36	35	36	
Advocate	2800	160	150	160	+10
Afton Min	500	425	425	425	—10
Agnico E	3150	$6½	6½	6½	+ ⅛
Agra Ind	800	$5¼	5¼	5¼	
Alt East G	1900	$8¼	8⅛	8¼	+ ⅛
Alta Gas A	3310	$12⅜	12⅛	12⅜	+ ¼
Alta G D p	z5	$131	131	131	
Alta G E p	z50	$21¼	21¼	21¼	
Alcan	35063	$26⅜	25¼	26⅜	+1⅛
Algo Cent	156	$13⅛	13⅛	13⅛	— ⅛
Algoma St	2564	$26⅛	26	26⅛	+ ⅛
Algonq pr	200	435	435	435	+35
All-Can B	8450	250	245	250	
Allarco Dv	475	$10¼	10⅛	10¼	+ ⅛
Alliance B	300	490	485	490	
Alminex	500	$6	5⅞	5⅞	— ⅛
Alumin 4 pr	z50	$14½	14½	14½	
Am Bonza	12025	260	250	260	+15
Am Leduc	6000	6	5½	5½	— ½
Andres W	1050	$9⅛	9	9	
Ang CT 315	z50	$31⅛	31⅛	31⅛	
Ang U Dev	2500	115	103	115	+ 3
Aquitaine	8391	$25	24¾	25	
Args 250 p	z80	$27½	26¾	27½	
Asamera	4580	$10⅜	10⅛	10¼	+ ⅛
Asbestos	1545	$20	18¾	20	+ 2
Ashland C	100	$8¾	8¾	8¾	
Asoc Porc	500	105	105	105	
Atco A	1400	$21	21	21	
Atl C Cop	1000	35	35	35	+ 1
Auric Res	5000	30	29	29	+ ½
Autolec I	500	$5¾	5¾	5¾	
BC Sugar A	100	$21½	21½	21½	+ ¼
BC Sugar P	300	$11⅜	11⅜	11⅜	+ ⅜
BP Can	3710	$14	13⅞	13⅞	
Bad Boy	3300	435	425	435	+10
Banister C	700	$8⅜	8⅜	8⅜	— ⅛
Bank Mtl	5270	$16⅞	16⅝	16⅞	+ ⅛
Bank N S	2765	$44½	44¼	44¼	— ⅛
Bankeno	4100	205	199	201	+ 2
B Cdn Nat	900	$15	15	15	
Beavr E A	600	450	440	450	+25
Becker B p	400	$6	6	6	+ ⅛
Bell Canad	12188	$44½	44⅛	44¼	+ ⅛
Bell A pr	z54	$44⅛	44	44⅛	
Bell C pr	500	$25½	25½	25½	+ ⅛
Bell D pr	1000	$49¾	49¼	49¼	
Bell 2.28	10570	$26⅛	25⅞	26⅛	+ ⅛
Beth Cop A	1090	$13	12¾	12⅞	+ ⅛
Bl Hawk	3000	33	33	33	+ 1
Black P A	500	330	330	330	
Blakwod A	2500	$6⅛	6	6⅛	+ ⅛
Block Bros	9075	345	335	345	+10
Bomac A	300	305	305	305	+10
Bombrder	350	345	345	345	+ 5
Border C	1300	210	210	210	
Bovis Cor	8500	151	145	149	— 2
Bow Valy	7700	$15½	15¼	15¼	
Bow-m pr	z50	$39	39	39	
Bralor Res	4003	252	250	250	+10
Bramalea	50500	$6	5⅞	6	+ ½
Brameda	1500	80	80	80	
Brascan A	3555	$12⅝	12⅜	12⅝	+ ⅛
Brenda M	600	430	430	430	+10
Bright A	200	$11⅛	11	11	— ¼
BC Forest	1400	$16	15½	16	+ ⅛
BC Pack B	300	$19	19	19	
BC Phone	2175	$10¼	10	10¼	+ ¼
BCPh 1956	z50	$46	45	45	
BCPh 6 pr	z20	$58⅜	58⅜	58⅜	
BCPh 6.80	580	$17	17	17	
Broul Reef	5000	31	31	31	
Brunswk	3800	405	400	405	+ 5
Budd Auto	1200	$5	490	490	—10
Budd A w	200	225	225	225	+10
Burma O	z323	70	67	70	
Burns Fds	1118	$9¾	9¾	9¾	
Bushnell	1000	$5¼	5¼	5¼	
CC Yachts	3700	245	240	245	+ 5
CAE A	500	$9¼	9¼	9¼	
CFCN	100	$6⅞	6⅞	6⅞	— ⅛
Cad Frv	1500	$12⅝	12½	12½	
Cad Frv A	100	$16	16	16	+ ½
Cal Pow A	235	$25½	25½	25½	— ⅛
Cal P 10 p	50	$101¼	101¼	101¼	+ ¼
Calvert	1500	14	14	14	+ 1
C Mines	279900	59	53	55	+ 1
Camflo	4100	$15	14¾	14¾	— ¼
C Chib A	600	420	400	420	
Camp RL	400	$32	32	32	+ ½
Campau A	600	$5⅝	5⅝	5⅝	
Campau 7p	z50	$8	8	8	
Can Cem L	1980	$10⅜	10⅜	10⅜	— ⅛
C Cem L p	100	$14¾	14¾	14¾	+ ¾
C Geother	2000	50	50	50	
C Nor West	3700	405	395	400	
Can Perm	700	$18⅝	18½	18½	— ⅛
CS Pete	6400	232	223	230	+ 1
C Cablesy	1810	$15	14¾	15	+ ¼
C Cable w	500	165	165	165	+ 5
Cdn Cel	600	$5⅛	5	5	
C Ex Gas	2100	320	315	320	+ 5
C Found pr	7500	$8½	8½	8½	
CGE	z10	$23⅛	23⅛	23⅛	
CG Invest	1421	$20⅜	20⅛	20⅜	— ¼
C Hidrogas	1000	135	135	135	— 5
C Homestd	2300	$5⅝	5⅝	5⅝	
C Hydro	3900	$7	6¾	6¾	
C Imp Bank	2719	$26	25⅞	25⅞	— ⅛
C Ind Gas	3700	$7⅛	7⅛	7⅛	
CIL	100	$20⅜	20⅜	20⅜	
C Inf Pow	400	$14⅛	14⅛	14⅛	
CLI Pete	4500	13	11	13	+ 2
C Marconi	1000	440	435	435	— 5
C Merrill	300	460	460	460	— 5
C Ocdental	4700	$13½	12	13½	+1½
CP Inve	5770	$16⅜	16⅛	16⅜	+ ⅛
CP Inve pr	460	$32¼	32¼	32¼	+ ¼
CP Ltd	17981	$15	14¾	14¾	— ¼
CPL A p	100	$8⅛	8⅛	8⅛	
C Reserve	800	265	260	260	—10
Cdn Salt	300	$14	14	14	+ ¼
Cdn Sup O	1100	$41½	41½	41½	— ¼
Cdn Tire	1000	$46½	45	45	—1½
Cdn Tire A	1358	$49¾	49⅜	49¾	
C Uilties	z10	$9½	9½	9½	
C Util 1.25	z15	$18½	18½	18½	
CU 10¼	2500	$26	25⅞	26	+ ⅛
Canbra	600	265	265	265	— 5
Candel Oil	z30	$9⅛	9⅛	9⅛	
Canron	100	$18¾	18¾	18¾	
Cara	100	400	400	400	+ 5
Carl OK	7525	280	275	278	+ 8
Carl A p	600	$18½	18	18	
Carl B p	z90	$20½	20¼	20½	
Carrier JD	200	165	165	165	
Cassiar	10320	$6⅛	6	6	
Cassidy L	300	390	390	390	+ 5
Celanese	1300	$5	495	5	+ 6
Celan 175 p	125	$16¾	16¾	16¾	+ ¼
Cent Pat	550	105	105	105	— 5
Charter Ol	5000	360	360	360	—15
Chestrvile	3000	10½	10½	10½	+ ½
Chib Kay	4000	16½	16½	16½	+ ½
Chieftan D	1750	$10¼	10	10⅛	— ⅛
Chimo	2750	105	100	105	+ 5
Chrysler	15208	$13⅜	12¾	13⅜	+ 1
CHUM	400	$6	6	6	— ½
CHUM B	100	$7½	7½	7½	+ ¼
Cities S	300	$37	37	37	
Coch Will	12450	93	89	90	— 5
Cominco	5621	$32	31¼	32	+ ⅜
Com Cap	600	270	265	265	
C Holiday I	3100	370	360	370	+10
Compro	230	375	375	375	+25
Computel	200	$5	5	5	
Conn Chm	100	410	410	410	+10
Con Bath	2372	$27	26⅜	26¾	+ ¼
Con Bath p	100	$15½	15½	15½	
C Bath 68 w	1000	$9¼	9¼	9¼	
Con Bldg	8000	300	300	300	+ 5
Con Fardy	32800	244	230	239	+10
C Morisn	9300	185	174	180	+10
Cons Prof	1500	44	43	43	— 1
C Rexspar	42800	70	64	66	— 2
Con Textle	500	180	180	180	
Con Distrb	900	415	415	415	
Cons Gas	17035	$13¼	13⅛	13¼	
Con Gas B	z10	$60	60	60	
Con Gas D	850	$21½	21½	21½	
Con Glass	200	$12⅞	12⅞	12⅞	— ⅛
Conwest	2900	365	350	360	+10
Cooper C	100	265	265	265	+ 5
Cop Fields	z29	90	90	90	
Corp Food	200	395	385	395	+30
Cr Food A	100	$24	24	24	+ 1
Coseka R	25250	345	335	340	— 5
Costin R w	300	320	320	320	+ 5
Craigmt	275	450	440	440	—30
Crain R L	1525	$11	10⅞	11	
Crestbrk	300	315	310	315	+15
Cstland	7500	19	18	19	+ 2
Crwn Life	212	$59	59	59	
C Zelrba A	z60	$17⅛	16	16	
Crush Intl	1100	$8½	8¼	8½	+ ⅛
Cuvier M	1787	112	111	112	— 3
Cyprus	5125	$9	8¾	9	+ ⅛
Dalmy A	700	$8⅞	8⅞	8⅞	+ ⅛
Decca R	1500	425	400	425	+15
D Eldona	1233	35	33	35	+3½
Denison	7737	$62⅞	61¼	62⅞	+1⅞
Dicknsn	5100	$9¼	8⅞	9	— ⅛
Digtech	1000	75	75	75	+25
Discovry	z33	155	155	155	
Doman I	650	$6¾	6⅝	6⅝	— ⅛
Dome	1260	$52¼	52	52	+1½
Dome Pete	6715	$31⅝	31⅛	31⅜	+ ⅜
D Bridge	250	$23¾	23¼	23¼	
D Explor	5000	18	17½	17½	— ½
Dofasco A	7300	$25⅛	25	25⅛	+ ⅛
Dom Store	8480	$16¼	16	16	— ¼
D Textle A	100	$8⅜	8⅜	8⅜	— ⅛
Domtar	11905	$23½	23¼	23½	+ ¼
Dover Ind	121	$21	21	21	
Du Pont	500	$19⅜	19½	19⅜	+ ¼
Dylex L A	11698	$8½	8½	8½	
E-L Fin	600	$5¼	5⅛	5¼	+ ⅛
E-L Fin w	z100	95	95	95	
East Mal	2175	405	400	400	— 5
Estn Prov	500	265	265	265	
Econ Inv p	z25	$25½	25½	25½	
Ego Mines	3000	57	54	57	+ 5
Electro A	1500	$5⅝	5½	5⅝	+ ⅛
Electro p	z25	$58	58	58	
Emco	1000	$8⅛	8	8⅛	+ ¼
Emco w	450	320	290	320	+40
Exquisite	210	141	141	141	— 4
Extndcar	z25	$5⅛	5⅛	5⅛	
Fairview	140	$12⅛	12⅛	12⅛	— ⅜
Falcon C	3675	$6⅞	6¾	6¾	
Falcon	2120	$34	34	34	+ ½
Fed Ind A	6400	485	485	485	+ 5
Fidelty M S	950	$5½	5½	5½	
Fields S	700	$11⅜	11⅜	11⅜	+ ¼
Finning T	100	$10	10	10	+ ¼
F City Fin	100	$6¼	6¼	6¼	+ ¼
Foodcrp Lt	6210	210	190	210	+15
Foodex S	100	255	255	255	— 5
Ford Cnda	z46	$71½	70	71½	
F Seasons	300	395	395	395	+10
Francana	100	$9¼	9¼	9¼	
Frobex	z14	11	11	11	
GfH Steel	600	$6⅝	6½	6½	— ½
GSW Cl B	500	450	450	450	+10
Galt Mal A	800	$6¼	6¼	6¼	+ ¼
Gaz 5.40 p	100	$52	52	52	
Gaz M 66w	500	42	42	42	+ 2
Gen Baker	200	430	430	430	+ 5
G Distrb A	200	$7⅜	7⅜	7⅜	— ⅛
GMC	941	$51¾	51⅛	51¾	+1¼
Genstar L	1420	$19⅛	19⅛	19⅛	
Gnstar L w	300	$5⅛	5⅛	5⅛	
Gnt Mascf	600	65	65	65	+ 1
Giant Yk	1000	$10⅜	10⅜	10⅜	— ⅛
Gibraltar	11050	$5⅛	495	5⅛	+ ⅛
Glendale	100	222	222	222	— 3
Goldray	z300	25	25	25	
Goodyear p	z10	$33½	33½	33½	
G McKay A	600	$5⅛	5	5	— ¼
Gozlan	500	$5⅛	5⅛	5⅛	— ⅛
Graft G	1000	$29	29	29	
Granduc	202	110	110	110	
Gt Oil Sds	220	$6½	6⅛	6⅛	— ⅛
G L Nickl	1000	53	53	53	— 2
GL Paper	701	$23¾	23¾	23¾	
Gt W Life	200	$59⅞	59⅞	59⅞	— ⅛
Gt West S	1000	$6⅜	6½	6⅜	+ ⅛
Greyhnd C	z300	33	33	33	
Greyhnd	217	$18½	18½	18½	+ ¼
Guar Trst	z37	$6	6	6	
Guard Cap	300	355	350	355	+ 5
Gulf Can	4353	$31¾	31½	31⅝	+ ¼
Gulf Corp	z50	$22	22	22	
Gulfstrem	500	19	19	19	
Hambro C	3090	170	170	170	
H Group	1900	$5½	5⅛	5½	+ ¼
Ham Tr	500	$10¼	10¼	10¼	
Hardee	2600	105	101	105	
Hard Crp A	6075	$5¾	5¾	5¾	— ⅛
Harlequin	950	$8⅝	8¼	8⅜	+ ⅜
Harris J S	7300	475	460	475	
Hawker S	11955	$6⅞	6⅝	6⅞	+ ⅛
Hayes D A	300	$6	6	6	— ⅛
Holinger A	300	$28	28	28	+ ⅛
Homco A	1100	220	200	200	
Home A	1257	$28⅞	28⅜	28⅜	— ⅝
Home B	z42	$25⅞	25⅞	25⅞	
H Bramor	100	260	260	260	
Houston O	2200	155	151	151	— 4
Howdn DH	z50	$5⅜	5⅜	5⅜	
Hud Bay A	825	$19	18¾	19	+ ¼
H Bay Co	5204	$18⅛	17⅞	18	+ ¼
HB Oil Gas	680	$34	33½	33⅞	+ ⅜
HB Oil G pr	120	$40	40	40	+ 4
Hur Eri 7¼	2075	$20¾	20½	20¾	+ ¼
Husky Oil	1975	$19⅞	19½	19⅞	+ ⅜
Hydra Ex	3724	45	45	45	
Hy's Ltd	200	250	250	250	
IAC	9760	$19½	19¼	19½	+ ⅛
Iso	3800	112	102	102	—15
ITL Ind	510	145	140	140	—10
IU Intl	8300	$12⅛	11⅞	12⅛	+ ¼
IWC Com	7200	190	185	190	+ 2
Imasco A	203	$30¼	30¼	30¼	+ ¼
Imp Gen	100	350	350	350	+25
Imp Oil A	9468	$28⅞	28⅛	28¾	+ ½
Indal Can	300	$10⅞	10⅞	10⅞	+ ⅛
Indusmin	300	$5⅞	5⅞	5⅞	
Inglis	1000	$10¼	10¼	10¼	+ ¼
Inland Gas	542	$10	9¾	9¾	+ ⅛
Inland G p	500	$10½	10½	10½	
Inter-City	1700	470	460	465	+ 5
Inter C A p	150	$13	13	13	
Intrmetco	5300	$6¼	6	6¼	+ ⅛
IBM	242	$215	210	215	+ 4
Int Mogul	1328	282	280	280	
I Mogul A	200	$7¼	7¼	7¼	+ ⅛
Inco A	11365	$28⅞	28	28⅜	+ ⅜
Int Obaska	500	13	13	13	+ 1
Interpool	1550	$15⅛	15⅛	15⅛	+ ⅛
Intpr Pipe	5560	$13⅜	13⅛	13¼	— ¼
Int Pipe w	6200	142	139	140	
Ipsco	2583	$15⅛	15⅛	15⅛	
Inv Group	800	$6¼	6¼	6¼	
Inv Grp A	800	$6½	6½	6½	+ ⅛
Inv Grp 5 p	z50	$14	14	14	
Ivaco A	300	$10⅜	10⅛	10¼	+ ⅛
Jannock	637	$6	6	6	+ ⅛
Jannock A	273	$11⅜	11¼	11¼	— ⅛
Jannock B	168	$11⅜	11⅜	11⅜	
Jannock D	100	$5¾	5¾	5¾	— ¼
Janoc 6 p	z20	$57¾	57¾	57¾	
Jelex	4240	11	11	11	+ 1
Joliet	z100	19½	19½	19½	
Jorex Ltd	5000	20	20	20	— 1
Joutel	3000	47½	47½	47½	
Kaiser Re	19660	$11¾	11½	11⅝	
Kaiser wt	8000	$8⅞	8¾	8⅞	+ ⅛
Kam Kotia	700	78	78	78	
Kaps Tran	2300	315	300	300	—10
Keeprite B	300	$6⅛	6⅛	6⅛	
Kerr A A	9615	$14¼	13½	14	+ ½
K Anacon	1000	19	19	19	
Koffler A	1250	370	365	365	
Koffler A p	300	$6¾	6⅝	6⅝	— ⅛
Koffler w	1500	20	20	20	
La Luz	500	$7⅞	7⅞	7⅞	+ ¼
La Vrndr A	200	$5	5	5	
Labatt A	2357	$20	19⅜	19⅞	+ ⅛
Labatt A p	100	$19⅞	19⅞	19⅞	+ ⅜
Lab Min	2000	$28¼	28¼	28¼	+1¼
Lacanex	1000	120	120	120	— 5
Laidlaw A	200	$5⅝	5⅝	5⅝	
Laidlaw A p	500	$15¾	15¾	15¾	+3¼
LOnt Cem	6400	340	330	330	— 5
L Shore	z12	315	315	315	
Lakehead	13000	11½	11	11½	— 1
Lambd M	500	100	100	100	+10
Lamb M A	1300	100	100	100	+15
Laurasia	7500	55	54	55	+ 3
Lau Fin	200	$7¼	7¼	7¼	+ ¼
Leigh Inst	8275	255	242	242	—13
Leons Frn	400	$8¼	7¾	8¼	+ 1
Liberian	220	$14	14	14	+ ¼
LL Lac	5622	163	155	160	
Livingsto	z19	$9¼	9¼	9¼	
Lob Co A	z50	$5½	5½	5½	
Lob Co B	1500	$5⅝	5⅝	5⅝	
Lob Co pr	211	$23¼	23¼	23¼	— ¼
Lob Ltd Ap	355	$15⅛	15⅛	15⅛	
Lochiel	12200	124	120	120	+ 5
Lost River	1000	300	295	300	+ 5
Lytton M	300	100	100	100	
MEPC	900	$7	7	7	— ⅛
MEPC w	500	190	190	190	+ 5
MICC	100	$11¼	11¼	11¼	
MPG Inv	1500	355	355	355	+30
MPG Inv p	200	$11	11	11	
MTS Inter	2000	38	38	38	
Maclarn A	400	$29	29	29	+ ½
MH Cable	150	$8⅜	8⅜	8⅜	
Mclan H A	440	$8¾	8½	8¾	+ ¼
MB Ltd	10110	$23½	22¾	22¾	— ¼
Madsen	700	59	59	59	+ 1
Magna Int	400	$9¾	9¾	9¾	— ⅛
Magnason	200	200	200	200	+ 5
Magnetcs	z100	29	29	29	
Majstc Wil	1250	340	340	340	
Man Bar	7500	85	83	84	+ 1
M Lf Mills	400	$23⅞	23¾	23⅞	— ⅛
Maritime	574	$15⅝	15¼	15⅝	+ ⅛
Martim A p	100	$8	8	8	
Mar T 940	400	$10¼	10¼	10¼	
Markel F	300	330	330	330	
Martin	6800	24½	24	24½	+ ½
Mass Fer	16195	$15¾	15¼	15⅜	— ¼
Mas F 2.50	300	$25½	25½	25½	— ⅛
Mattgmi	300	$16⅛	16⅛	16⅛	+ ⅛
Mc Intyre	200	$45½	45½	45½	
McLaghln	15700	$10⅛	10	10⅛	+ ⅛
Melton A w	700	165	165	165	—10
Mentor	1000	212	212	212	
Mercantil	12166	$19	18⅝	19	+ ⅛
Meta Uran	26800	18½	16	18½	+2½
Met Str 67 p	100	$13½	13½	13½	
Met Trust	z38	$15	15	15	
Mindamr	21300	21	20	20½	— ½
Minrl Res	z50	83	83	83	
Moffat A	100	$6⅛	6⅛	6⅛	+ ⅛
Molson A	3900	$20⅝	20½	20½	+ ⅛
Moson B	600	$18½	18½	18½	+ ⅛
Monenco	1075	$16	15⅞	16	+ ½
Moore	20406	$53	51¾	53	+1¼
Mt Wright	z100	27	27	27	
Multi-Mi	2100	38	37½	38	
Multi Acc	z97	300	300	300	
Murphy	300	$5½	5½	5½	+ ¼
Mymar M	555	65	65	65	— 5
N B Cook	900	100	95	100	+23
NBU Mime	2300	241	236	241	— 4
NSI Mark	2150	105	99	105	+ 5
NaChrs I	3500	$8¼	8	8¼	+ ¼
Nat Pete	3750	39	37	39	
Nat Trust	525	$18	18	18	
Neonex	100	155	155	155	
New Ath	3000	16	15	16	+ 2
NB Tel	673	$12¼	12¼	12¼	
NB Tel 1 85	250	$19¾	19¾	19¾	
N Dimens	4000	22½	22	22	— 1
N Kelore	3000	23	22	23	+ 1
N Provid D	1500	25	25	25	— 2
N Que Ragl	300	255	255	255	
N York Oil	24977	40	40	40	+ 2
Newco Fin	z20	$8	8	8	
Newconx	z25	430	430	430	
Nfld L9P	900	$11½	11¼	11½	+ ¼
Newnor	3500	8	8	8	
Nick Rim	60000	14	9½	13	+ 5
Noble M	1000	36½	36½	36½	
Noma Ind	700	395	395	395	+10
Nor Acme	500	10	10	10	— 2
Noranda A	11954	$38½	37⅝	38½	+1⅛
Norbaska	27000	29	25	29	+ 2
Norlex	4500	24	24	24	
NC Oils	18450	$5⅝	5	5½	+ ½
Nor Ctl G	2825	$11¼	11	11¼	+ ⅛
Nor Ctl Bp	250	$19⅝	19⅝	19⅝	— ⅜
Nor Ct 150p	200	$19⅝	19⅝	19⅝	— ⅛
Nor Ctl w	800	175	175	175	+10
Nor Elect	5818	$29⅛	29	29	
Ne Bell w	2590	$9	9	9	+ ⅛
Northgat	2008	420	410	410	
Northld	5000	15	14½	15	+1½
Nowsco W	2800	$21½	21	21⅜	+ ½
Nu-Wst A	3100	$10⅜	10	10⅜	+ ⅛
Nudlama	1000	55	55	55	+ 1
Numac	7105	$11⅝	11¼	11½	+ ⅜
Oakwood P	7642	80	77	80	
Obrien	4100	70	66	70	+ 1
Ocdentl Pt	3200	$21½	20⅛	21½	+1½
Ocelot Ind	300	$7	7	7	
Okanagan	200	$7¼	7¼	7¼	+ ¼
Orchan	2000	275	270	275	+10
Orlando R	200	$10⅛	10	10	
Oshawa A	6112	$6⅛	5¾	6⅛	+ ⅜
Pac Coper	2000	64	64	64	+ 2
Pac Pete	7200	$23⅜	23⅜	23⅜	+ ⅛
Paloma P	4334	178	171	172	+ 6
Pamour	3980	$7¾	7½	7½	
Pan Centr	2025	125	123	123	+ 1
Pan Ocean	10304	$11⅝	10½	11⅝	+ ⅛
PanCan P	15698	$14¼	13¾	14¼	+ ¼
Patino N V	830	$12⅞	12¾	12⅞	
Pe Ben O	300	335	330	330	—20
Pennant	434	234	225	234	+ 1
P Dept S	4100	$8½	8	8⅜	+ ⅜
Petrofina	301	$21½	21¼	21½	+ 1
Petrol	3200	151	150	150	— 5
Peyto Oils	5650	425	405	425	+15
Pick Crow	2000	27	27	27	
Pine Point	725	$29½	29¼	29½	+ ⅝
Pitts C	800	$6¼	6¼	6¼	
Placer	600	$19	19	19	— ½
Plysr 840	650	$22⅞	22⅜	22⅜	— ⅞
Pominex	2000	60	60	60	
Ponder	1000	50	50	50	
Pow Corp	4470	$9	8⅞	9	
Pow Crp pr	125	$24½	24½	24½	— ¼
Precamb	1725	67	67	67	
Pre Cable	185	$7⅛	7⅛	7⅛	
Preston	4148	$15⅞	15¼	15⅞	+ ⅞
Preston rt	20342	70	55	70	+11
Price Co	2942	$15¼	15⅛	15⅛	— ⅛
Puma P w	3000	23	23	23	+ 1
Pure Silv	2000	265	263	265	
QCI Ind	100	125	125	125	+10
QCI Ind A	400	225	220	220	+ 4
Qasar Pet	800	290	285	290	+10
Q Mattgmi	3225	40	35	40	+ 4
Que Sturg	17600	335	300	325	
Radiore	z100	15	15	15	
Ram	3600	210	210	210	
Ranger	6955	$21¼	20½	21¼	+ ⅝
Rank Org A	200	350	350	350	+25
Rayrock	500	85	85	85	
Realty A	100	315	315	315	+10
Redpath A	125	$21¾	21¾	21¾	+ ⅛
Reed Pap A	800	$21⅜	21⅜	21⅜	
Reed Oslr A	60072	$7	6¾	7	
Reichhold	4550	$21⅜	20½	20½	—1¼
Reich wt	200	$12	11¾	11¾	— ⅜
Reitman	300	$14⅛	14⅛	14⅛	
Reitman A	1940	$14	13¾	13¾	— ¼
Repub Res	9000	60	60	60	— 2
Revelstk p	250	$11⅜	11⅜	11⅜	— ⅛
Revnu Prp	3010	90	90	90	
Rio Algom	7762	$31¾	30½	31½	+1¼
Rio Algm r	11761	106	91	106	+11
Rio 580 pr	200	$59	59	59	— 1
Rolland	200	$7⅛	7⅛	7⅛	+ ¼
Roman	18190	$16⅛	16¼	16⅛	+ ⅛
Rothman	500	$10½	10½	10½	+ ¼
Royal Bnk	5298	$34½	34⅛	34⅜	+ ⅜
Royal Tr A	1160	$22¼	22⅛	22¼	+ ¼
Russel H	2300	$10⅜	10½	10½	
Ryanor	z500	2	2	2	
Schneid b p	1550	$8½	8⅜	8⅜	+ ⅛
Scintrex	200	105	105	105	— 2
Scot Lasal	3500	200	194	200	+20
Scot Paper	z2	$24	24	24	
Scot York	1825	250	240	245	
Scotts	1700	$7⅛	7	7⅛	+ ⅛
Scurry Rn	525	$15½	15⅜	15½	+ ¼
Seagram	3590	$30⅞	30½	30⅞	+ ½
Selkirk A	100	$13¼	13¼	13¼	
Shaw Pipe	500	$6⅞	6⅞	6⅞	
Shell Can	14166	$17¼	17	17¼	+ ¼
Sherritt A	9268	$7¼	7⅛	7¼	
Shore To S	500	400	400	400	— 5
Siebens	8750	$13½	13	13½	+ ½
Sifton Pro	700	$6⅝	6½	6½	
Silmq	163500	39	33½	37	+ 3
Simpsons	32939	$8⅜	8¼	8¼	+ ⅛
Simpson S	5568	$10⅜	10½	10½	+ ¼
Sklar M	1550	315	305	315	+10
Sklar W	2400	175	175	175	+10
Skyline H	1200	355	350	350	—10
Slater Stl	1050	$9¾	9¾	9¾	+ ¼
Slater B pr	100	$12¼	12¼	12¼	
Slater 6 pr	250	$13	13	13	
Slat W Can	1800	$8¾	8¾	8¾	— ¼
Sobey Stor	100	475	475	475	+25
Sogepet	500	110	110	110	— 5
Sonor I A p	500	400	400	400	
Southm A	1620	$26½	26½	26½	+ ¼
Spar Aero	3500	285	276	285	+15
Spooner	16300	23	20	23	+4½
Stafford	100	300	300	300	
St Brodcst	266	$8	8	8	
Stelco A	12861	$28¾	28⅛	28⅛	— ⅛
Steep R	4165	145	142	142	
Steinbg A	165	$17¼	17¼	17¼	— ⅛
Steintron	300	$5	5	5	
Strathrn A	3200	100	100	100	+ 3
Sud Cont	5800	57	55	55	— 4
Sulivan A	1545	165	161	161	— 7
Sunbrst E	1000	10	10	10	
Sundale O	3800	$5½	5½	5½	
Surpass C	600	200	200	200	
Systems D	3553	410	400	400	
Tara	1700	$15	14⅞	15	
Teck Cor A	2372	275	270	275	+ 5
Teck Cor B	833	240	235	240	+ 5
Teledyne	500	$6	6	6	
Texaco	555	$28⅜	28¼	28¼	— ½
Txsglf	39015	$35⅝	34⅞	35½	+ ¾
Texmont	2500	21	21	21	+ 1
Texore	3000	13	13	13	+ 1
Thom N A	250	$13¾	13¾	13¾	— ¼
Tombill	1000	80	80	80	
Tone Craft	z80	460	460	460	
Tormex M	400	210	201	210	+ 5
Tor Dm Bk	1297	$43½	43¼	43⅜	
Tor Star B	100	$12½	12½	12½	
Total Pet	4750	$7¾	7⅝	7¾	+ ⅛
Total P A p	1015	$15½	15¼	15½	+ ⅛
Traders A	5031	$15	14¾	14⅞	
Tr 10¼	300	$10⅞	10⅞	10⅞	+ ½
Tr Can Res	29200	61	58	61	+ 3
Trans Mt	3682	$11	10⅝	10¾	— ⅛
Transair	750	211	211	211	
Trnsair w	1675	18	18	18	+ 1
TrCan PL	19145	$10½	10¼	10½	+ ¼
TrCan A pr	150	$58	58	58	+ 2
TrCan B pr	300	$29½	29½	29½	— ¼
TrCan C pr	650	$34¼	33½	34¼	+1¼
TrCan w	15972	57	48	48	— 3
Travlway	200	$5½	5⅜	5½	+ ⅛
Tribag	2000	30	30	30	
Trimac	100	350	350	350	— 5
Trin Chib	15000	20	20	20	— 1
Trizec w	1040	40	40	40	— 2
Tru-Wall	700	300	290	300	+20
Turbo R	6800	110	107	110	
Ultramar	736	425	425	425	+10
Unican S	3500	135	130	135	+ 5
Unicorp F	1300	105	105	105	+ 9
Un Carbid	1162	$19⅞	19⅞	19⅞	
Un Gas	9850	$7⅞	7⅝	7¾	+ ⅛
UGas 8¾	350	$20¼	20⅛	20⅛	— ⅛
Union Oil	2011	$8¾	8⅝	8¾	+ ⅛
U Asbesto	6870	$5⅛	495	5	
U Canso	15225	$8½	8¼	8⅜	+ ⅛
U Corp B	200	$13½	13½	13½	
U Keno	750	$12	12	12	+ ⅛
Un Reef P	11200	15	15	15	+ 2
U Siscoe	7750	$6⅜	5⅞	6⅛	— ⅛
Un Tire	200	235	235	235	+10
Uni Trust	z70	360	355	355	
Univr Gas	5815	340	340	340	—10
Upp Can	400	131	131	131	+ 3
Vencap	3500	60	60	60	— 5
Venpower	500	68	68	68	— 2
Versatile	500	$9⅜	9½	9½	+ ⅛
Versatil A	7600	$9⅝	9⅛	9⅝	+ ⅛
Vespar	4500	19	19	19	
Vic G Tr pr	100	$31	31	31	
Villcentre	1300	350	345	345	+10
Voyager P	2650	$8⅛	8½	8⅛	+ ¼
Vulcan Ind	3300	$15¼	14⅜	15¼	+ ¾
Wajax A	6000	$13	13	13	+ ¼
Warn Can	100	$8	8	8	+ ⅛
Weldwod	600	$11	10⅞	11	+ ¼
Wstburne	165	$11⅜	11⅜	11⅜	+ ⅛
Wcoast Pt	900	440	435	435	+10
Wcoast T	160	$22⅛	22⅛	22⅛	+ ⅛
Wcost 8½ p	450	$50¼	50½	50⅛	+ ⅛
Wcoast w	5460	224	212	224	+13
Westeel	700	$12⅛	12⅛	12⅛	— ⅛
W Bcas A	100	$7¾	7¾	7¾	— ⅛
W Decalta	2400	$5⅛	5⅛	5½	
Westnhse	z50	$17¾	17¾	17¾	
Westmill	100	410	410	410	+35
Weston	811	$20	19⅞	19⅞	— ⅛
Whithorse	540	160	160	160	— 1
Whonok A	z139	$5½	5½	5½	
Wilco	1380	12	12	12	
Willroy	548	145	140	145	+ 9
Woodreef	18100	55	54	55	+ 1
Woodwd A	125	$19⅜	19⅜	19⅜	+ ⅛
Wr Harg	300	115	115	115	
YER Prop	600	$7	6¾	7	+ ½
Yk Bear	1700	200	199	200	
Yukon C	35000	100	99	100	+ 4
Zellers	13750	$6⅜	6¼	6¼	— ¼
Zenmac	3000	5½	5½	5½	— ½
Trust Units					
BBC R un	z50	$11⅛	11⅛	11⅛	
BM-Rt un	800	$13⅛	13	13	
BM-RT wt	6000	170	169	170	
C Perm un	300	$8½	8⅜	8⅜	+ ⅛
Heitman u	1160	$7¾	7⅞	7⅞	
Heitman w	7540	41	40	41	+ 1
TD Realty	183	$27½	27½	27½	

REAL ESTATE AGENT-NOMINEE

Also licensed for all forms of Insurance. 30 years experience here, now semi-retired seeks opportunity to help build up a new or existing office. Confidential.

Victoria Press, Box No. 882

TEXACO

Texaco Canada Ltd. has a Service Station for lease in Victoria. This station has high volume, 3 Bays, 2 pump islands. Excellent location.
PLEASE CONTACT EITHER:
Mr. I. M. A. Grant or Mr. M. C. Maclean
at 120 Kingston St., Victoria, B.C.
Phone 382-7224.

Vancouver

VANCOUVER — Prices were off in light trading Wednesday on the Vancouver Stock Exchange. Volume was 1.28 million and curb trading was 577,416.

Canterra led the industrials, up 6 cents at .96 on a turnover of 56,600 shares. Venture was off 8 cents at .17 on 17,000.

Belmoral gained a penny at .95 on 95,500 shares in the mines. Barrier Reef fell 18 cents at $1.86 on 82,400. Golden Granite dropped 2 cents at .48 on 64,040.

In the curbs, Great Bear gained 2 cents at .68 on 54,100.

Stock	Sales	High	Low	Close	Net Ch'ge
MINES					
Aex	11600	390	385	390	+5
Anglo Bo	5000	68	63	68	
Arcdia	10500	35	32	35	+1
Ardo	5500	8	7	7	—1
Aroden	3000	31	30	30	—3
Avino	9000	32	30	30	
Azure	1000	15	15	15	
Barier R	82400	195	170	186	—18
Bath N	6000	111	106	106	—5
Belcra	2000	11	10½	10½	
Blmorl	95500	100	92	95	+1
Benson	2000	15	15	15	+2
Bily Got	18500	12½	11	12½	+ ½
Bow Rvr	500	40	40	40	—3
Brend	5000	8	8	8	
Bullion	1000	7	7	7	
BX Dev	3280	94	92	94	
Calivd	1500	16	16	16	
Cantla	2000	25	25	25	—5
Canwx	4500	15	14	14	
Carolin	8000	170	170	170	
C Cons	5500	15	15	15	
Casino	1600	17½	17	17½	
Charta	7000	15	15	15	
Cima	2062	48	48	48	—2
Col A pr	2178	145	140	145	
Colt Ltd	2000	54	54	54	+1
Con Ct Sl	3000	11	11	11	
Cons Col	5500	26	25	25	—1
Copr Lk	500	10	10	10	
Coralta	12000	25	25	25	
Cream	3000	27	26	27	+1
Cutlass	3500	21	20	20	—2
Cypres	21500	83	79	80	—3
Dalton	500	10	10	10	+3
Dol Var	1500	22	21	22	+1
Dus Mac	2500	50	49	50	
Equat	3000	5	5	5	
Fosco	2000	11	10½	11	+ ½
Geo Dyn	1000	18	18	18	
Gbrltar	300	500	495	495	
G Gate	500	35	35	35	
Gdn Gnt	64040	48	46	48	—2
Gldn Std	1000	27	27	27	+1
Grando	6000	20	20	20	
Grn Eag	3000	12	12	12	
Gsa Res	500	41	41	41	
Hallark	15500	67	64	66	+1
Hrt Rvr	2000	4½	4½	4½	
Henriet	5000	25	24	24	—1
H Merc	3000	30	30	30	+1
Jackpt	3500	7	7	7	+ ½
Jersey	38000	24	20	24	+4
Joy Ind	2000	30	30	30	
Kamad	1500	14	13	13	
Largo	500	3½	3½	3½	
Larong	5000	5	5	5	
Lobell	1000	12	12	12	
Lornex	700	660	660	660	
LP Ind	9040	41	38	41	+1½
Makao	5500	15½	15	15½	+1½
Midas	24000	54	51	53	
Mrl Mtn	1000	4	4	4	
Nevex	1500	104	103	103	
N Cinch	4500	30	28	28	
Nw High	1000	7½	7½	7½	
Nw Min	1600	22	22	22	—1
New Pyr	57000	74	70	73	—2
Nicola	3000	7	7	7	
Nthair	6900	203	197	203	—2
N Home	6000	25	25	25	— ½
NW Vent	5000	70	65	70	+9
Nuspar	1000	14	14	14	
Oxbow	6000	49	48	49	
Pcifc Rs	8350	200	200	200	
Pav Us	1500	96	95	96	+3
Perry R	100	190	190	190	
Pnebell	750	30	27	30	
QC Exp	2500	23	23	23	
Rac Ind	5500	18	17	17	
Reako	6500	25	24	24	+1
Rio Plat	2500	46	44	44	+1
Robert	5500	15	15	15	
Ryslo	9000	25	20	25	
Sabina	600	114	114	114	+4
Seaforth	5000	53	50	53	
Sicintin	1000	21	21	21	+ ½
S Stndrd	27840	125	112	125	+5
Skast	7500	13	12	12	
Sonc Ry	6000	22	21	22	+1
Sonesta	5500	18	17	18	
Sproat	8500	29	28	28	—1
Stall Lak	500	45	45	45	
Texal c	3000	4½	4½	4½	
Thor Ex	2400	218	205	218	+1
Tntahwhill	2000	40	37	37	—4
Tyee	1000	11	11	11	—3
Unt Chef	5500	25	21	25	+4
U Hrne	8000	40	40	40	+1
Vally Cu	z40	615	615	615	
Vntrl	500	14	14	14	+2
Vntor R	6200	38	37	38	
Vestor	2200	150	149	149	—8
Veco Rs	9300	144	141	144	—1
Wlcom	1400	110	110	110	—1
Wharf	1000	40	40	40	
Yukn Gd	33000	66	61	66	
Warrants and Rights					
Col B w	297	400	400	400	
INDUSTRIALS					
Ath Col	100	200	200	200	
BBC Un	300	$11¾	11¾	11¾	
Bnk BC	150	$15⅝	15⅝	15⅝	+ ⅛
Block	7900	345	335	340	
Canter	56600	100	87	96	+6
Comput	2000	26	26	26	
Cor Ind	200	480	480	480	
Crstbrk	200	315	315	315	
Gestalt	1500	80	80	80	
GPI Ind	z50	$6	6	6	
Greg Ind	z200	78	78	78	—4
Grovnr	6834	$13	12	13	
Grouse	500	110	110	110	
Hwk Sid	800	$6⅛	6⅛	6⅛	
Ionarc	2500	20	20	20	
Keystn	359	340	340	340	
Lau 1.25	100	$13¼	13¼	13¼	
Nwmrk	1200	106	100	100	
PN Gas	300	300	290	300	+25
Portcm	1300	61	60	60	
Renn In	1000	84	84	84	
Sartoga	300	400	400	400	
T C Pipe	13000	$10¾	10¾	10¾	
Uncl bn a	z100	78	78	78	—2
Vnture	17000	24	17	17	—8
Whon A	2000	$5⅞	5⅞	5⅞	+ ⅛
OILS					
Alsk K	2000	10	10	10	
August	500	16	16	16	+1
Capt Int	3000	21	20	20	—4
Charltn	173400	55	45	55	+5
Clonial	3600	50	50	50	
Coseka	15400	340	335	340	—5
Coynex	500	160	160	160	—2
Davnpt	500	50	50	50	
Galvstn	8100	183	181	183	—2
Mntry A	500	10	8	8	—1
Mtn Stat	1700	65	63	65	
Pay Itl	500	6	6	6	—1
Plains P	40787	20½	20	20	
Rainier	800	93	93	93	—2
Rand A	1000	41	41	41	—2
Seneca	3000	72	70	72	
Skat Res	1000	50	50	50	+1
Stampd	23150	215	210	215	+3
Tcoma	25200	25½	25	25	+2
VANCOUVER CURB EXCHANGE					
Abaca	2000	25	25	25	
Able Ex	6500	3	3	3	
Acplmo	15000	5	4	5	
Amber	1000	11	11	11	—1
Arctic	18200	17	15	17	+1
Aurus	8500	29½	27	29½	+2½
Avinch	8000	58	54	57	+2
Bch Gld	26000	36	35	35	
Betina	3500	30	28	30	
Bev Cal	3500	15	15	15	
Bonevil	3000	25	25	25	
BPI	2500	15	14	15	
Brn Mns	2000	26	26	26	+1
Bur Gld	5000	14	13	13	
Cadet	4000	13	13	13	
CXH	2500	57	51	51	—12
Crdwell	5500	9	7	9	+4
Clayme	2300	110	110	110	
Con Mon	1166	33	33	33	+1
Cons Mt	500	32	32	32	—3
Cor Dev	2500	30	30	30	
Corval	7000	71	69	71	+1
Darva R	z100	17	17	17	+5
Decade	2000	27	27	27	
Diana	1000	18	18	18	
Drcstr	4000	13	12	12	—1
Dyke	4500	28	26	28	—1½
Envoy	5000	19	18	19	
Frtn Isl	2500	5	5	5	
Gbx Mns	1000	35	35	35	
Gentry	10000	27	26	26	— ½
Geor	13000	22	20	20	—2
Geo Star	34550	11½	11	11	+1
Grn Res	15600	50	46	48	—2
Grt Bear	54100	70	65	68	+2
Groton	4700	29½	25	29½	+3½
Hrc Rs	1000	24	24	24	
High Str	5000	21½	21½	21½	— ½
Host	26500	64	61	64	+2
IShasta	3500	26	25	26	+1½
Juniper	1500	13	13	13	
Kndahr	44000	95	84	95	+10
Kariba	9000	20	19	20	+1
Kendal	3000	16	16	16	
Mns Dor	8000	63	60	61	+1
Mndee	41500	60	52	60	+5
Nahat R	18500	22	20	22	+2
N A Tech	8000	52	50	50	
N Valy	5000	9	9	9	
Norwin	1000	20	20	20	
Nu Enry	9500	69	68	69	+1
Olymp	37500	33½	25½	33½	+2
Ptrowt	12400	112	105	106	
Quest	2000	30	30	30	
Rainbw	1000	72	72	72	+2
Rich Hil	1000	9	9	9	+1
Rimrck	2500	35	32	32	
Saratd	2000	16	16	16	
Starbrd	500	15	15	15	
Synrgy	4500	46	45	45	
Tamp	4000	56	53	54	+1
Tandm	2000	60	60	60	
Thalisk	500	24	24	24	
Trado	2000	15	15	15	
TRV	300	110	105	105	—5
Van Silr	1000	52	52	52	
Weland	2000	7	7	7	+3
Yelstn	2000	13	13	13	
TOTAL VOLUME				1,862,743	

London

LONDON (CP) — Closing stock quotations today in new pence unless pounds are indicated: X-indicates that quotation includes dollar premium based on official rate of $2.60 to the pound.

Associated Brit Foods 59, Anglo Am of S. Africa 480, Babcock and Wilcox 104, X-Barlow Rand 322, Bass Charrington 97, Bicc 125½, X-Blyvoor 915, Boots 213½, Bowater 147½, Brit Am Tob 324½, Brit Assets Trust 45, Brit Leyland 9½, Boc International 47½, Brit Petroleum 544½, X-Broken Hill Prop 440¾, X-Buffels 20⅝, X-Canadian Pac 10⅛ stgx, X-Charter Cons 189½, Cons Gold 254½, Courtaulds 127, Daggafonntein 17, De Beers 307½, Distillers 148¼, Dunlop 49, X-F. S. Geduld 30⅝, EMI 187, Gen Elec 131, Glaxo 357½, Grant Metropolitan Hotels 68¼, Gr Unv Strs 161½, Guest Keen 237½, Hawker Siddeley 272, Hoover 238½, X-Hudson Bay 12⅝, ICI 273, Imp Tob 65¼.

Judge 28½, x-Kloof 11½, Marks and Spencer 208, Metal Box 257½, x-Mim Holdings 209½, x-Minorco 285½, x-Phillips 720, Plessey 75, x-Poseidon 133½, Rank A 159½, Rio Tinto Zinc 186, RoanConsol 275, Sel Trust 575, Second Scott Inv 79¼, Sell T and T 317, Tanganyika 194, Thomson 181½, Thorn 168, Tube Investments 266½, Ultramar 195½, Unilever 386, x-Union Corp 530, x-Vaal Reef 29⅞, Vickers 141, x-Western Deep Level 21, x-Western Driefontein 46¾, x-West Mines 104⅝, Woolworth 48, W. Holding 36½, x-Zambian Copper 58.

BONDS (in pounds): Brit Transport 45¾, Brit Cons 17⅞, Exchange 1976 98⅛, Treasury 42, War Loan 25½.

The Financial Times industrial index 327.0, up 1.2.

Commodities

	High	Low	Close
Silver—Chicago (per oz.)			
July	4.69.00	5.62.00	4.62.00
Aug.	4.71.50	4.63.90	4.64.50
Sept	4.74.50	4.68.00	4.68.00
Copper—New York (per 100 lbs.)			
July	56.50	55.70	55.80
Aug.	56.70	56.10	56.00
Sept.	57.50	56.30	56.50
Lumber—Chicago (per 1,000 b.f.)			
July	140.60	139.50	139.50
Sept.	153.50	152.20	153.10
Nov.	156.00	154.00	155.80
Pork Bellies—Chicago (per 100 lbs.)			
July	84.30	82.90	84.20
Aug.	82.00	80.65	81.40
Feb.	74.67	73.35	73.75
Plywood—Chicago (per 1,000 s.f.)			
July	133.00	131.20	133.00
Sept.	135.90	134.20	135.60
Nov.	138.90	137.20	138.50
Jan.	141.20	139.50	140.80
March	143.10	142.50	143.00
Gold—Winnipeg (per oz.)			
July	165.80	164.80	164.90
Oct.	170.00	168.70	169.10
Jan.	174.10	172.90	173.20
Apr.	178.30	177.30	177.40

Grain

WINNIPEG

	High	Low	Close
Flax—			
Jly.	831	825	830
Oct.	827	807	813
Nov.	805	795	799
Dec.	—	—	787
Rapeseed—Thunder Bay			
Jly.	—	—	566
Oct.	—	—	552
Nov.	—	—	534
Dec.	—	—	518½
Rapeseed—Vancouver			
Spt.	606	590	593¼
Nov.	572	556	560
Jan.	555	541	545
Mar.	538	533	535
Rye—			
Jly.	233	228½	233
Oct.	235½	230	235
Dec.	230	226¼	230
Barley—			
Jly	237	235½	235¾
Oct.	225	222¾	224
Dec.	220	218½	218¾
Oats—			
Jly.	164¾	164	164½
Oct.	155	154¼	154¼
Dec.	—	—	150½

CHICAGO

	High	Low	Close
Wheat—			
July	337½	321	332
Sept	343½	326½	339
Dec	354	335	347
Corn—			
July	290	282	285
Sept	273	262¼	266
Dec	258	248¼	152½
Oats—			
July	161¼	153¾	155
Sept	148¾	145¼	147½
Dec	149¾	146½	148½
Soybeans—			
July	549	535	544
Aug	546	531	538
Sept	541	527	531½
Nov	542	527½	536
Jan	549	536	545

Bonds

(Street Prices)

Day Loan — Easy, 7; Call Loan — Easy, 7; Comm PAP — 7 for 30 dys; Short CDA — Active, up 20C; 9¼ Feb 1-77 104.70-90; MID CDA — Active, up ⅜; CDA 4½-83 79¼-½; Long CDA — Active, up ¼; CDA 9½ Jun 15-94 101¼-½; Prov — Active, up ¼; Ont 9 Jly 1-83 98 100¼-½; OH 10¼ May-2M 101½-¾; Corp Mkt — Active, up ¼; BCT 10¼ Avr 1-95 96-97; BCT 8⅞ Apr 1-82 95½-96½; U.S. Bond Mkt — Quiet, up ⅛.

Alberta

	Sales	High	Low	Close	Chge
Cdn Obas	6400	150	140	150	+ 5
Cons Alcor	1200	340	340	340	— 5
Conventur	400	250	250	250	
ConCol Rvr	15000	22	22	22	
Cord	1200	6½	6¼	6½	+50
Cord wrnts	100	300	300	300	+25
Duke	500	70	70	70	
Galveston	22100	183	181	182	+ 1
Jetex	3500	200	180	200	+10
Nemco	500	85	85	85	+ 5
Norex	2000	12	12	12	
Petrogst	600	280	280	280	
Plain Petr	106600	20	20	20	
Sackville	7187	48	47	47	— 3
Shore	1500	57	57	57	
Sparrow	10000	110	105	110	+ 2
Terra	300	465	460	465	+35
Thomson	300	345	345	345	— 5

Total sales: 179,487

Montreal

CLOSING AVERAGES

65 Industirals	200.37	+2.35
13 Utilities	130.62	—0.01
7 Banks	269.22	+1.50
8 papers	112.40	—0.23
85 Composite	193.56	+1.79
Volume 674,100.		

ACTIVE STOCKS

Vol.		Close	Chge.
638888	Pitts Engineering	6¼	— ¼
23596	Alcan	26¼	+1⅛
15700	QSP	13¼	+ ¼
15100	Nfld Light	11½	+ ½
15000	CFCN Comm	7	+ ½
15000	Magnasonic Cda	195	
14170	Moore Cp	53	—1⅛
10800	Stelco A	28½	
9770	Int Nickel A	28⅝	+ ⅝
9548	Massey Ferg	15¼	— ⅜
	Mines and Oils		
31000	Midespa	16	+3
20200	Pancandian	14½	
18720	Cadillac Exp	186	+7
20000	Kingswood	7½	+3
17552	Jupiter Dev	139	+9

Metals

LONDON — In pounds sterling per metric ton:

	Close		Prev. Close	
Copper—Wire bars				
Spot	552	553	541.50	542
Fwd.	570.50	571	560	560.50
Sales 12,125 tons.				
Tin—				
Spot	3078	3082	3088	3090
Fwd.	3080	3082	3088	3090
Sales 420 tons.				
Lead—				
Spot	162.50	163.50	157.50	153.50
Fwd.	168.50	169.50	164.50	165
Sales 2,775 tons.				
Zinc—				
Spot	322	323	323	324
Fwd.	320	320.50	317.50	318
Sales 8,350 tons.				

Money

At Montreal		
U.S. dollar	1.0302	—7/50
Pound sterling	2.2680	+1/50
At New York		
Canadian dollar	0.9707	+13/100
Pound sterling	2.2015	+8/25

U.S. FUNDS

Purchase price of U.S. funds in Victoria area 1.0375 with 1.0280 for travellers cheques and 1.0175 for coins. Selling rates 1.0380 for cheques and 1.0175 for cash.

Nominal selling rates of other monies in Canadian funds: Australia dollar 1.3850; Austria schilling .0625; Belgium convertible franc .0294; Bermuda dollar 1.0450; Brazil cruzeiro .1313; Czechoslovakia crown .1925; China renminbi .5900; Denmark krone .1880; France franc .2570; Germany mark .4355; Greece drachma .0350; Hungary forint .0207; India rupee .1275; Italy lira .001655; Japan yen .003550; Mexico peso .0840; Netherlands guilder .4195; New Zealand dollar 1.3600; Norway krone .2095; Poland zloty .0497; Romania leu .2089; South African rand 1.4700; Spain peseta .0189; Sweden krona .2610.

Gold

LONDON (AP) — Closing gold prices Wednesday in U.S. dollars per ounce: London—$165.87; Paris—$169.26; Frankfurt—$165.41; Zurich—$166.00; Hong Kong—$162.57; Beirut—$5,313 per kilo.

Silver

Closing basic price of 1,000 ounce certificates in the Victoria area $4.55 U.S. bid per troy ounce and $4.65 asked. Previous day same price.

Mutual funds

TORONTO (CP) — Recent prices of mutual funds supplied by The Canadian Mutual Funds Association Wednesday. They are the net asset value per share or unit (NAVPS) last calculated by the fund in accordance with its pricing practice as contained in the prospectus of the fund. n—no sales charge, x—U.S. Fund, y—delayed NAVPS, xd—ex-dividend.

CMFA MEMBERS	
AGF Group	
Amer Grth	4.71
Cdn Gs Enr	12.15
Cdn SecGth	5.01
Cdn Trusted	4.41
Corp Invest	5.49
Corp Inv Stk	4.57
Grth Equty	5.83
Japan	7.12
Special	2.84
All Canadian Gr	
Compound	5.56
Dividend	5.83
North Enrgy	2.46
Revnu Grth	3.83
Venture	2.62
4000	3.69
Calvin Bullock Gr.	
Acrofund	1.14
CIF	4.46
Eaton Group	
Conith	13.08
Growth	8.87
Income	4.40
Internatl	6.02
Leverage	3.40
Venture	3.10
Viking	5.15
Guardian Group	
Enterprise	.85
GIS Comp	8.99
nGIS Income	2.91
yGrowth Fnd	8.22
North Amer	3.39
Mutual Acum	5.57
Mutual Inc	4.61
Sec Income	9.66
World Eqty	5.28
Investors Group	
yGrowth	11.44
yInternatl	5.66
yJapan	8.47
yMortgage	4.87
yMutual	5.17
yRetiremt	5.42
yProvid Muf	6.90
yProvid Stk	5.14
Nat Res Gth	3.74
Planned Invest Gr	
Canada Cum	4.31
Canada Gth	5.63
Pld Resourc	3.73
Pld Sec Inc	5.17
Taurus	3.78
Pret et Revenu Gr	
Americain	8.03
Canadien	6.24
Retraite	5.67
Prevest Mut	7.01
Prudential Group	
yGrowth	5.64
yIncome	4.97
Savings InvsmtG	
American	8.03
Canadian	6.24
Retirement	5.67
United Bond Shr	
yRoyfund	6.14
yRoyfnd Inc.	4.98
United Group	
yAccumulat	4.15
yAccumul R	4.35
yAmerican	1.23
yHorizon	1.74
ySecurity	4.51
yVenture	2.42
yVentur Ret	4.03
Universal Sav	7.71
NON MEMBERS	
YAndreae	4.89
Assoc Inv	5.26
yBeaubran	4.46
Cambridge Group	
Growth	6.40
Intl Enrgy	2.22
Intl Gth	4.53
Intl Income	3.32
Univest	5.45
Cdn S AfrGd	7.74
Canagex Gr.	
yBond	9.18
xdFund	9.30
Internatl	8.32
yMortgage	10.13
Capital Gth	9.98
xChase	6.84
xComp Cap	4.25
Desjardins Gr	
yCanadian	7.20
yHypotheq	4.76
yInternatl	7.10
yObligation	4.90
yQuebec	3.54
yPEP	2.16
nySpec	4.06
yDixon, Krg	5.48
yDom Comp	6.24
Dreyfus Group	
Inc	10.99
Internatl	11.79
Entarea Inv	5.54
nExecut Can	5.98
nExecut Intl	1.55
xFid Trend	20.90
nHarvard	5.49
yHeritage	1.79
Industrial Gr.	
Indust Eq	4.99
Indust Gth	15.38
yIndus Inco	10.20
yTimed Invst	5.68
Keystone Gr	
Canada	6.98
Cus K-2	5.45
Cus S-1	19.14
Cus S-4	3.42
Polaris	3.43
xLex Rsrch	12.94
xManhatn	3.00
Marlboro	4.30
Natrusco	14.34
NW Group	
Canadian	4.58
Equity	5.47
Growth	4.86
xOne Wm St.	14.65
xOppenhmr	6.29
Pemberton Gr	
nPacific Div	4.77
nPacific Inc	2.67
nPacific Res	2.56
nPacific Ret	4.52
nPacific US	3.67
PHN Group	
yBond	10.73
yCanadian	6.91
yFund	12.73
yPooled	27.26
nyRRSP	10.47
PMF Managtmt	
ynRens Mut	6.21
ynXanad Fn	3.42
Principal Gr	
yCollectiv	5.47
yGrowth	3.88
yVenture	2.41
xPutnam	10.09
Scotiafund	.94
xTech	6.66
Temple Gth	8.78
Trans Canada Gr	
A Fund	5.22
C Fund	10.69
Special	4.09
Vanguard	5.18
Western Gth	4.95

Dividends

Wall and Redekop Corp., Ltd., 5 cents payable July 15; record July 1; xd June 27. The last dividend was paid July 1, 1974 in the amount of 8.5 cents.

Zapata Corp., 15 cents U.S., plus an extra 7.5 cents, payable Aug. 15; record July 31; xd July 29.

CLEAVER LAKE MINES LTD. (N.P.L.)

has prepared a brochure of interest to investors. The company is developing a copper-bismuth property in the MacKenzie District of the N.W.T.

All agree that this last frontier is where the future fortunes of Canada will be made.

The N.W.T. has ample labour, equitable taxation, improving transportation and

RICH MINERAL DEPOSITS

Send for your brochure now.

Cleaver Lake Mines Limited
260/727 Johnson Street,
Victoria, British Columbia.

383-5011

Credit Foncier

Serving British Columbia Since 1894

Guaranteed Interest Debentures

5 years 9¾%
3 or 4 years 9¼%
2 years 8¾%
1 year 8½%

No reduction in Rates for monthly Interest

Victoria, B.C. V8W 1H2
752A Fort Street
604—388-6601

Vancouver, B.C. V6C 1E2
850 West Hastings Street
604—681-5464

Vernon, B.C. V1T 2P5
3105—34th Avenue
604—542-4377

White Rock, B.C. V4B 3Z4
1463 Johnston Road
604—531-7525

Long Distance: Call Us "Collect"

Member Canada Deposit Insurance Corporation

COLOUR
PHOTOCOPIES
NOW IN
VICTORIA

A NEW DIMENSION
FOR
ARCHITECTS ENGINEERS
DESIGNERS ADVERTISERS

TECHLINE COPY CENTRE LTD.
727 JOHNSON ST. 382-8855

Mortgage tax credits sought

TORONTO (CP) — The Ontario Mortgage Brokers Association has asked Ottawa and the province to consider interest payments on residential mortgages tax-deductible.

In briefs to the two levels of governments, President William Clarfield said home ownership would become "less of an onerous burden on the individual" if interest payments were made deductible for income tax purposes.

"Canada is one of the very few countries in the world where house-buyers are not afforded such aid and encouragement. In Canada, we seem to discourage home ownership."

The association also urged the governments to help increase mortgage funds by intervening in the lending practices of major institutions.

Clarfield said banks and trust companies have created a shortage of mortgage funds by diverting money into other investments with higher yields.

"Mortgage lenders, like any other investors, will follow the highest yield for the lowest risk, often to the deteriment of the community they serve. The time has come for some form of direct government intervention in establishing lending priorities among Canada's major institutions."

COMPARE
Clarence House

139 Clarence St.
(between Simcoe and Niagara)
- Magnificent sea view
- All are corner suites
- Guest suite
- Swimming pool, sauna, swirl pool, card room
- Undercover parking
- Ample storage facilities

Deluxe 2-Bedroom Condominium Suites
$51,000 to $76,000

EXCEPTIONAL VALUES
TRADE YOUR PRESENT HOME
SO WE MAY OFFER YOU A GUARANTEED SALE
OPEN DAILY 1 to 4:30 (Except Sunday)
EVENINGS 6:30-8:30
Call 592-2407 — EXCLUSIVE AGENTS

Whyte & Gower
OAK BAY PROPERTIES LTD. 2227 OAK BAY AVE.
"Victoria's Leading Condominium Brokers"

Ker Stephenson LIMITED
AND
OAK BAY
OPEN HOUSE
Thursday 1:30-4:30
37 Beach Drive
This well located 4 bedroom, large living room, dining room and beautifully landscaped home is open for viewing. Asking $93,000.
Your Host: JIM MILLS 385-3411
"See You Thursday!"

Aluminum hikes delayed

Price epidemic feared

WASHINGTON (AP — The Ford administration's anti-inflation agency is trying to head off a possible epidemic of price increases that might hurt the United States recovery from recession, the agency's director said Wednesday.

That is why the Council on Wage and Price Stability sought-and obtained—a 30-day delay last week in price increases by major aluminum producers said Director Albert Rees.

"We wouldn't have reacted as strongly as we did if we didn't think it was so important," Rees said in an interview. "We may have prevented this from becoming some sort of epidemic."

There have been other price increases, or indications of price increases, in recent weeks throughout the economy—for some 1976 model autos, in sugar, tires, meat and gasoline.

But Rees said the actual increases by three major aluminum producers—Kaiser, Reynolds and ALCOA—were the "first very serious" increases that might have rebounded throughout the economy.

He said he hopes the council's response to the aluminum prices will give "pause for thought in the steel industry" where there are indications another increase may be planned soon.

The steel industry had trimmed an announced price increase by 20 per cent last December after President Ford strongly criticized a price increase at that time.

"We hope industry will have second thoughts about raising prices at the first indication that demand is picking up," Rees said. If widespread, the increases might blunt the recovery, he added.

Dollar rebounds

TORONTO (CP) — The value of the Canadian dollar on the inter-bank wholesale market has recovered slightly, closing at 97.07 cents, up from 96.95 cents.

Traders attributed the renewed strength to a recognition that Monday's decline was an over-reaction to events in the United States.

There were also indications that the Bank of Canada had intervened to sell some of its U.S. currency reserves to support the value of the Canadian dollar.

Trading was later buoyed by reports that the Soviet Union may make a large wheat purchase in North America.

University Park Terrace

Invites you to see our 1- and 2-bedroom condominiums located at
1870 McKENZIE AVENUE and GORDON HEAD ROAD

Open Daily from 2 to 8 p.m., including Sundays.

WE OFFER: Units ranging from 753 to 1200 sq. ft., wall-to-wall carpeting, textured walls and ceilings, large dining rooms with chandeliers, wall-papered kitchen and bathrooms, smoke detectors, first quality fridges, stoves, washers and dryers, double stainless steel sinks, garburators, reading rooms and storage rooms on every floor. Two elevators, controlled entrance, whirlpool, sauna, exercise room, recreation room, billiard room, children's play and bicycle room, one underground car parking and guest parking for every unit. Guaranteed material and workmanship throughout. Professionally landscaped garden. Close to University, Racquet Club, shopping centre, public swimming pool.

Our prices range from $29,900 to $43,960
(prices subject to change without notice).

See Our Representative, Gary Matheson
or call our on-site office, 477-8549
Residence 388-4601

WATERFRONT
4355 GORDON HEAD ROAD
OPEN HOUSE
Thursday 2 to 4

This magnificent waterfront residence is situated on almost an acre and a half of totally secluded property with sundecks and patios from which to enjoy the superb sea views and a staircase to the almost 300 feet of seashore. The home itself is the ultimate in luxury and convenience. A ceiling high copper hooded fireplace divides the exciting drawing room and the formal dining room. Three bedrooms on the main floor, the spacious master bedroom featuring a unique 4 piece ensuite and walk-in closet. Downstairs there is a dramatic family room with fireplace and an elegant guest suite plus an excellent workshop and laundry room. This is an extremely rare and beautiful waterfront property offering the ultimate in West Coast Living. Offered at $195,000. For private viewing call:
TED WALFORD
RESIDENCE 598-1420 OFFICE 477-1841
BLOCK BROS. REALTY LTD.

$1 billion pact with Iran set

OTTAWA (CP) — Canada and Iran were to sign memoranda of agreement Wednesday covering in excess of $1 billion worth of business over the next few years.

Trade Minister Alastair Gillespie gave an indication of the enormous amount of business at a luncheon meeting Wednesday involving Canadian businessmen and the Canada-Iran joint economic commission.

Trade department officials said they could not immediately recall any agreement involving such a large amount of money signed at one time.

The agreement is said to cover goods and services for metal production and fabrication, marine services, forest resource development and other items.

Indications are that this is only the start of the business that Canada can achieve with the country suddenly rich in oil revenue.

Net earnings

Compro Ltd., nine months ended May 31: 1975, $737,500, $1.07 a share; 1974, $389,700, 50.2 cents.

Coseka Resources Ltd., nine months ended April 30: 1975, $288,180, no per share figures available; 1974, $69,673.

Domco Industries Ltd., six months ended May 4: 1975, $796,000, loss, 68 cents a share; 1974, $646,000, profit, 55 cents.

Lawson and Jones Ltd., year ended April 30: 1975, $4,829,000, $23.54 a share; 1974, $4,672,000, $22.76.

Multiple Access Ltd., year ended March 31: 1975, $245,430, loss, nine cents a share; 1974, $736,372, profit, 30 cents.

Oshawa Group Ltd., 12 weeks ended April 19: 1975, $147,000, 2.2 cents a share; 1974, $826,000, 11.8 cents.

Rayrock Mines Ltd., three months ended March 31: 1975, $63,000, 1.4 cents a share; 1974, no comparable figures available.

Trans-Canada Resources Ltd., six month ended April 30: 1975, $271,748, no per share figure available; 1974, $182,465.

Wainoco Oil Ltd., three months ended March 31: 1975, $148,000, five cents a share; 1974, $149,000, five cents.

Dividends

Belding-Corticelli Ltd., class A, 16.5 cents; class B, 16.5 cents; both payable Aug. 1; record July 18; xd July 16.

H. Paulin and Co. Ltd., class A, 6.25 cents, semi-annual; class B, 5.31 cents, semi-annual, both payable July 18; record July 4; xd July 2.

G. Tamblyn Ltd., 20 cents payable July 10; record July 3; xd June 29.

Turbo Resources Ltd., 2 cents payable Aug. 15; record July 14; xd July 10.

United Canadian Shares Ltd., 11 cents payable Aug. 1; record July 14; xd July 10; the last dividend was paid Aug. 1, 1974 in the amount of 11 cents.

Maclean-Hunter Cable TV Ltd., 6 cents payable July 30; record July 4; xd July 2.

YOU CAN EXPECT A GREAT DEAL

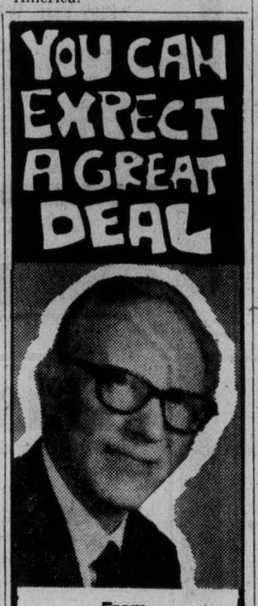

From
HERB HILL
GORMELL
Chev Olds
(Dealer Licence D-3162)
3050 DOUGLAS 385-5777

There's more to come home to at
THE TALISMAN
929 Esquimalt Rd.

Only 3 left—all have mountain or harbour views from their balconies. Controlled entrance, friendly atmosphere, hobby room, sauna and whirlpool, ample parking, entertainment lounge.
$34,000 to $38,500
Easy Terms
Open Daily 1 to 5 p.m.
J. H. Whittome & Co. Ltd.
706 FORT ST. 388-4271

PARK PACIFIC
proudly invites you to inspect
Victoria's Newest and Most Exciting
Luxurious Self-Owned Apartment Homes
in the Heart of Downtown Victoria
777 BLANSHARD at McCLURE
THE SAVOY

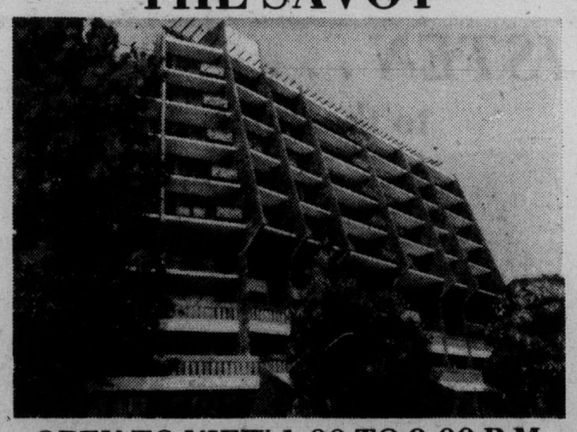

OPEN TO VIEW 1:00 TO 9:00 P.M.

* 55 Deluxe Condominium Suites in the heart of the city.
* Easy access to all activities in Downtown Victoria—Church, recreation, shopping, park, and Inner Harbour.
* Live in quiet luxury with the life of a busy city all around to stimulate your interest whenever you so desire.
* Shop, compare—with nearly 50% sold in the first six weeks on the market, there is nothing like these superior suites for value, nor will there likely be in the future. Remember, 11 storeys of steel and concrete, 2 floors of underground heart-of-the-city parking.
* These apartment homes are meeting the approval of discerning Victorians in large numbers.
* Bachelor from $35,000, 1-Bedroom from $38,000, 1-Bedroom and den from $44,000, and 2-Bedroom from $58,000.

For appointment to view in morning
Call—The Savoy, 382-7521, or 384-4657
Park Pacific Investments Ltd.
383-4124
Or J. B. Young, res. 598-1818
Trade in your present home or we will offer you a guaranteed sale.

This advertisement is not to be construed as a public offering in any province in Canada unless a prospectus relating thereto has been accepted for filing by a securities commission or similar authority in such province. The offering is made by prospectus only and copies thereof may be obtained from the undersigned.

Offering of Units

UNIVERSAL SAVINGS INCOME FUND
Present Price: $5.10 per Unit which includes 10 cents commission
Minimum purchase is 100 units

The Fund is an open end income investment trust which endeavours to maintain a portfolio of investments which will provide a favourable combination of income and capital appreciation. The portfolio will be managed by Fiscal Consultants Limited who currently manage in excess of $100 million.

Features of the Fund are:
- monthly income reinvested automatically or paid to unitholder on request.
- eligible for Registered Retirement Savings Plans, and Deferred Profit Sharing Plans.
- units are redeemable at any time.

This offer expires July 31, 1975.

Dominion Securities Corporation
Harris & Partners Limited
McLeod, Young, Weir & Company Limited
Greenshields Incorporated

To obtain a copy of the prospectus contact one of the above dealers or complete and mail this coupon.

To: _____ (name of dealer)
P.O. Box 008, Station Q,
Toronto, Ontario
Please send me a copy of the prospectus for Universal Savings Income Fund.
Name _____ (Please Print)
Address _____ Street
City Prov. Code Telephone

No more get up & go?

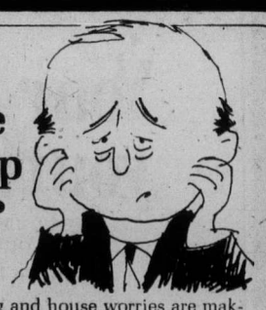

If gardening and house worries are making it harder for you to just "get up and go", we prescribe NORTHPORT! Here's where you'll get the best in carefree condominium living, including location, convenience and most of all - VALUE! Trade your home for a new way of life, and get back your "get up and go". NORTHPORT, a new direction in condominium living. **1 Bedroom from $28,900., 2 Bedrooms from $34,900.**
1571 Mortimer at Shelbourne St.
Open: Mon. - Sat 1 to 4 p.m.

NOW! 7-9 P.M. MON.-THURS.
NORTHPORT
Exclusive Agents
BRIAN SHARP and DAVE HARDING
Hanley Agencies Ltd.
385-7761

NAMES in the NEWS

Lay off, inlaws told

LOS ANGELES — A judge told Mr. and Mrs. **William Laing** that if they do anything else to break up their daughter's marriage to a son-in-law they dislike — if they so much as speak to her without her permission — they will go to jail.

Superior Court Judge **Harry Hupp** sentenced the Laings to five days in jail for contempt of court, then suspended sentence on condition they leave their daughter and her husband alone.

The Laings' daughter, **Constance**, 27, was married three years ago to Dr. **Lauris Jones**, 57, professor of music at Occidental College, conductor of the San Gabriel Valley Symphony Orchestra and minister of music of the First Congregational Church of Los Angeles. Mrs. Jones was a graduate student in music at Occidental College when she met Jones.

For three years they have resisted attempts by the Laings to break up the marriage, including the Laings' petition to a Burbank Superior Court to have the marriage annulled.

□

OTTAWA — Conservative Opposition leader **Robert Stanfield** Wednesday announced his party will hold a leadership convention in February in Winnipeg or Ottawa.

□

ATLANTA, Ga. — Vice-President **Nelson Rockefeller** says he is not on President Ford's 1976 campaign ticket and is not running a campaign of his own.

Stanfield
. . . calls convention

□

MONTGOMERY, Ala. — Governor **George Wallace's** presidential campaign has raised $4.3 million since 1973 and has $726,522 in the bank, the campaign's financial director said.

□

SAIGON — North Vietnam's Prime Minister **Pham van Dong** has told a group of U.S senators that Hanoi is ready to discuss establishing diplomatic relations with the United States.

□

BANGKOK, Thailand — **Mao Tse-tung** still thinks well of former president **Richard Nixon** and says the Watergate scandal was the result of "too much freedom of political expression in the U.S.," Prime minister **Kukrit Pramoj** reported after a meeting with Mao in Peking.

□

INDIANAPOLIS, Ind. — Former president **Richard Nixon** has turned over a huge shipment of papers to the Saturday Evening Post for publication of a series of articles and possible a book, the magazine's co-editor and publisher Mrs. Cory Servaas said.

□

MARSEILLE, France — **John Cooney**, 53, of New Westminster, B.C., was arrested on arrival from Morocco and charged with smuggling half a ton of hashish into France under the floorboards of his truck.

□

MILAN, Italy — Kidnappers seized **Giuseppe Ferrarini**, 69, the owner of a transport firm on a crowded street Wednesday only hours after a wealthy land developer was abducted on a country road in Sardina. The new kidnappings brought the number of non-political abductions in Italy this year to at least 31.

□

TORONTO — Conservative legislature member **George Kerr**, 51, returned to his former post as Ontario solicitor-general Wednesday, cleared of any link with a Hamilton Harbor-dredging scandal. He was sworn in by Ontario lieutenant-Governor **Pauline McGibbon**.

IRA chief captured by police

DUBLIN (UPI) — A police spokesman Wednesday announced the capture of David O'Connell, chief of staff of the militant provisional wing of the outlawed Irish Republican Army.

O'Connell, 37, was being interrogated in the Bridewell police station, the spokesman said.

The spokesman said O'Connell, the highest-ranking provisional captured in two years, was arrested in a raid by special branch detectives on a house in the north Dublin suburb of Coolock.

He said O'Connell offered no resistance.

O'Connell was regarded as the IRA's chief political and military strategist in the group's campaign to oust British troops from Northern Ireland.

The provisionals' campaign in Northern Ireland since 1969 involved the loss of nearly 1,300 lives, not counting those killed in the Irish Republic and in Britain.

The arrest came a few hours after provisional gunmen in Northern Ireland set off the first bombs in Londonderry since the cease-fire began in February.

The bombs blasted government offices, causing no injuries.

ISLAND INDOOR TENNIS brings you
July 24, 28, 29

Arran House
545 Rithet St.
Luxury Condominium Suites
1 2 or 3 bedrooms, some suites with fireplaces, 1½ bathrooms, kitchen with 30" self-clean range, 14 cu. ft. frost-free fridge, garbage disposal, dishwasher, your own washer dryer, lockers plus ample in-suite storage. EXTRA LARGE BALCONIES.
From $38,400
OPEN TO VIEW DAILY 2-4:30
Whyte & Gower
OAK BAY PROPERTIES LTD. 2227 OAK BAY AVE.
Exclusive Agents: Victoria's Leading Condominium Brokers. Call 592-2407
Built by J. Fitterer Builders Ltd. 388-7433, 598-1223

A delightful family home located on a quiet cul-de-sac in the heart of Rockland with heated swimming pool, five bedrooms, four bathrooms, living-dining room, family room, recreation room, well-planned kitchen. Offered at $133,000. MLS.
This home cannot be judged by driving by
For appointment to view please phone
PETER NASH 598-3321 or 592-3473, or
SHIRLEY STRATTON 598-3321 or 598-6063.
JACK MEARS
OAK BAY REALTY LTD.

$1034 to $4500
DOWN PAYMENT
30 Year C.M.H.C. Financing Plus B.C. Gov't 2nd
BUYS
You a Lovely 2-Bedroom Condominium
HOME
Chelmsford Manor
1041 ROCKLAND
"Close to Downtown"
HURRY
SEE THEM NOW—ONLY 4 LEFT
OPEN HOUSE DAILY 1 - 4:30
EXCEPT SUNDAY
Whyte & Gower
OAK BAY PROPERTIES LTD.
2227 OAK BAY AVE.
CALL 592-2407
For Special Viewing

1673 HILLVIEW
$79,950
A quality 6-year-old home with over 2800 sq. ft. of professionally finished living area consisting of 4 bedrooms, 2½ baths, den, rec room, dining room, workshop. A large sundeck compliments the outside decor. Asking price $79,950.
JOHN BUNYAN 383-7777
WESTMONT REALTY LTD.
386-6796

FREE HOG FUEL
Any quantity
Smith-Cedar Products Ltd.
651 Harbour Rd.
by
Point Ellis Bridge
FREE HOG FUEL
386-3565

IT IS A PLEASURE TO WORK
if you can see the fascinating activities of the Inner Harbour from your office window
HAVE A LOOK AT OUR CONVERTED HERITAGE BUILDING
1202-1216 WHARF STREET
for first class retail and office space. Fully air-conditioned, elevator service, carpeted floors and many more amenities than a new office block can offer.
Ready for occupancy July 1st. We have up to 30,000 sq. ft. available, including parking at rear of building. For information, contact Mrs. G. Citra, Diversified Holdings Ltd., 388-9181 weekdays.

UPLANDS

* Classic Tudor with excellent floor plan, spacious rooms, all in spotless condition—on half acre lot with automatic sprinklers.
* Entrance to the house from the circular driveway is through a massive front door to a 16' entrance hall that has modern powder room and large closet. To the left is the 28' living room with polished oak floor, and beyond is a conservatory reached through two arches. To the right of entrance is the large separate dining room with beamed ceiling and oak floor, and next is a modern kitchen and bright corner breakfast room.
* Upstairs are 3 bedrooms, two en suite with full bathrooms, an upstairs den with views of the Olympics and sea, and a sewing room all of which are carpeted. A third floor has additional bedrooms and a third full bathroom.
* In the full basement, besides utility room, oil hot water furnace, etc. There is a large panelled room suitable for billiards, a carpeted children's playroom and storage rooms.
* A gracious home for entertaining, yet well planned for family living with all necessary modernization completed. At price of $158,000 this is truly a bargain!

479-1667 WILFRED DAVIS 658-8884
J. H. Whittome & Co. Ltd.
Royal Oak Branch

LISTEN . . .
to the quiet
that surrounds these quality constructed apartment homes

1145 HILDA ST.
(Just Off Cook St.)
OPEN DAILY 1 P.M.-9 P.M. (Except Sunday)
Large, spacious, two-bedroom, 1½-bathroom, prestige apartment homes by Reeson and Pinch. Sizes range from 961 sq. ft. to 1090 sq. ft. (not including balconies). Walk to all amenities, including Beacon Hill Park.
* $39,500 to $45,900 *
For prior appointment to view, phone:
KNOWLES REALTY LTD.
GRETA HOFMEISTER 592-6372
384-8101
BILL KNOWLES 656-3779

This is LORD SELKIRK Estates ...

Your LORD SELKIRK home is yours for as little as $40,900.
• Trade your home program through Bayshore Realty Ltd.
• Bank Mortgages available.
OPEN FOR VIEWING
Weekdays: 2:00 p.m. to 4:30 p.m.
7:00 p.m. to 9:00 p.m.
Weekends: 2:00 p.m. to 4:30 p.m.
• Phone for a personal appointment to view. 388-6424.
A QUALITY CONDOMINIUM HOME TO BE PROUD OF
Features
• 5 major appliances in each home: (washer, dryer, fridge, stove, dishwasher). • Storage space galore, exceptional cupboard space too. • Covered parking. • Elevator. • Excellent soundproofing. • Spacious balconies. • Skylights. • Workshop facility. • Whirlpool. • Sauna. • Recreation room. • 4 suite designs to choose from. • Wall to wall carpeting. • Year-round maintenance and upkeep. • Golf course within walking distance. • Close to bus stop. • Worry-free security.
LORD SELKIRK ESTATES ARE LOCATED AT 853 SELKIRK AVE.
FOLLOW THE DOTTED LINE

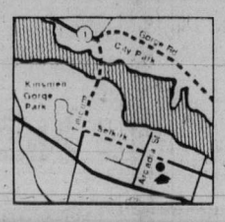

Come and see for yourself and ask the people who live there. The Frampton's do after 30 years in their own home.
Bayshore Realty Ltd.
A CONCORD DEVELOPMENT 1006 FORT STREET 388-6424

Paiement, Arndt joining Whalers

Rosaire Paiement and Danny Arndt Wednesday signed multi-year contracts with New England Whalers of the World Hockey Association.

Paiement, a 29-year-old right winger, played for Chicago Cougars of the WHA last season, but became available when the Cougars franchise folded, while Arndt, a 20-year-old left winger, scored 44 goals for Saskatoon Blades of the Western Canada League last season and was second-round draft choice of the Whalers and Chicago Black Hawks of the National Hockey League.

Also on Wednesday, Indianapolis Racers announced the signing of defenceman Bill Prentice, chosen from the WHA champion Houston Aeros in the inter-league draft.

Prentice, 24, played three years at Michigan Tech University before joining the Aeros in 1973.

In an NHL transaction Wednesday, St. Louis Blues announced the signing of a second-draft choice, 20-year-old defenceman Jamie Masters, a graduate of Ottawa 67s of the Ontario Hockey Association junior series.

Cowan leads

Defending champion Gary Cowan of Kitchener shot a one-under par 71 Wednesday at his home course to take a two-stroke lead after two rounds of the 72-hole Ontario amateur golf championships which wind up Friday. Cowan has a 143 total.

Forbes trial gets underway

MINNEAPOLIS (AP) — Boston Bruins hockey player Dave Forbes definitely went out of his way to "get" former Minnesota North Stars player Henry Boucha during a National Hockey League game, Hennepin County Attorney Gary Flakne argued Wednesday.

"We have witnesses who will testify they heard Forbes tell Boucha he would 'shove his hockey stick down his throat,'" Flakne said in opening remarks in Forbes' Hennepin County District Court trial on a charge of aggravated assault with a dangerous weapon.

Forbes was indicted by a county grand jury Jan. 14 for striking Boucha near the right eye with his stick during the game on Jan. 4.

"And Forbes continued the attack with his fists. Then he grabbed Boucha's hair and pounded his head onto the ice."

The prosecution team, headed by Flakne, entered into evidence a videotape from a Boston television station which showed events leading up to the incident.

At 8:22 into the game, Forbes threw an illegal elbow check on Boucha and was then knocked to the ice by the Minnesota player. Both players were given penalties totalling seven minutes.

There was no film on the actual incident in which Boucha was injured, shortly after the pair returned to the ice following their penalties. The altercation occurred away from the game play and, by the time television cameras zeroed in, Boucha and Forbes were both lying on the ice.

Flakne also called the first two prosecution witnesses — an NHL linesman who worked the game and the chief engineer at Metropolitan Sports Centre in suburban Bloomington, where the incident occurred.

The building engineer, William B. Peters of Minneapolis, described the layout of the building along with the dimensions and markings of the ice surface.

The linesman, John F. Brown of Scarborough, Ont., testified on cross examination by defence lawyer Ron Meshbesher that he didn't see Boucha get hit.

RICHARD ALLAN IS COMING!

A New Service to Victoria
STV
TV VIDEO EQUIPMENT RENTALS
• Drama Production • Conventions and Conferences
• Sports Coaching • Business Meetings
• Special Events • Personnel Training
S. T. VIDEO LTD. Phone 592-6522

Tourney slated Sunday

Spoke Broome Hill Golf Club holds its annual women's field day on Sunday.

Irene Nyberg of the host club will defend her low-net title, but low-gross champion Sidney Thompson of Royal Colwood is on a golf tour in California.

A shotgun start will be used for the 18-hole tournament.

Post entries will be accepted.

1ST TEE — Trudy Young (SBH), Kay Craig (RC), Andy Drew (GM) and Bea Kullman (PA); Anne Botfield (SBH), Isabel Hand (SBH), Verle McKeowan (GV) and Thelma Bydal (RC).

2ND TEE — Winnie Michelsen (SBH), Nita Moody (GV), Joan Perks (RC) and Jo-Anne Morrison (GM); Jackie Szaloky (SBH), Nita Poirier (SBH), Shirley De Bellefeuille (RC) and Si Reid (GV).

3RD TEE — Flo Tickner (SBH), Glenys Bowes (CH), Jean Stokes (RC) and Alice Mitchell (GV); Marg Johnson (SBH), Jean Walker (SBH) and Jean Smith (GV).

4TH TEE — Marion Guiney (SBH), Teresa Todd (RC), Pearl Ott (GV) and Ann Gillespie (GM).

5TH TEE — Irene Nyberg (SBH), Shirley Naysmith (GV), Shirley Foisy (CH), Blanche McCallum (RC).

6TH TEE — Aggie Dilly (SBH), Mae Sylvester (Greg), Bea Lundgren (GV), Sadie Campbell (RC).

7TH TEE — Jean Henderson (SBH), Marg Topping (CH), Joy Parsons (GV), Kathleen Maffechuk (CH).

8TH TEE — May Robertson (SBH), Eileen Helgesen (RC), Marg Fry (GV), Helen Yoachim (RC).

9TH TEE — Dolly Raue (SBH), Betty Noble (Met), Marg Stubbs (RC) Elsie Saunders (GV).

KEY: SBH-Sooke Broome Hill; GV-Gorge Vale; GM-Glen Meadows; CH-Cedar Hill; PA-Port Alberni; RC-Royal Colwood; MET-Metchosin; Greg-Gregarah.

Wrestler in NFL?

WASHINGTON (AP) — Washington Redskins are interested in giving a tryout to an athlete who could cover a lot of territory — a seven-foot, five-inch, 444-pound professional wrestler named "Andre the Giant" Roussinoff.

Tim Temerario, personnel director of the National Football League team, told a news conference with Roussinoff that the $256,000 the giant is earning in his first year on the U.S. wrestling circuit could be a drawback.

And, Temerario said, "It would be pretty difficult to try him as a free agent with his busy schedule.

"But we are interested," the team official said, "It would take a long while to get him ready, but I understand he is quick and has the agility to be a defensive end or tackle."

Victorians spark B.C.

VANCOUVER — Victorian Dave Graas and former Victorian Russ McKee hit home runs Wednesday as the B.C. all-stars won their second game of the Canadian senior baseball championships.

Graas, a regular in the Victoria Senior Amateur League, hit a two-run homer in the third inning, and McKee, who plays in the Vancouver Metro League, hit a three-run homer in the seventh inning, and B.C. thumped Newfoundland, 10-0.

B.C. had defeated Nova Scotia, 12-2, in the opening round Tuesday.

In Wednesday's other games, Chatham, N.B., edged Quebec, 3-1, and Manitoba trounced Ontario, 17-2.

Bolts win

QUEBEC (CP) — Boston Bolts pulled into a fifth-place tie with Quebec, defeating the Caribous 18-13 in the only National Lacrosse League game Wednesday night.

Brian Thompson, former Victoria Shamrock, scored four goals to pace the Bolts.

Zellers SUMMER SALE
Fashion Fabrics
LIMITED QUANTITIES SO SHOP EARLY
JULY 10 to 12

36" or 45" POLY-COTTON BLENDS 88¢ yd. Reg. 1.47
Many assorted colors and prints with two widths to choose from.

45" WALT DISNEY PRINTS Reg. 2.44 1.97 YD.
100% Pre-shrunk Cotton in many delightful prints for children.

99¢ A YARD
Your choice of a fabulous selection of woven and knit fabrics in assorted solids, prints and widths.

45" POLYESTER PRINTS Reg. 4.44 3.47 YD.
Beautiful floral prints on black or white background.

45" LUSTER SATIN Reg. 3.44 2.66 YD.
100% Polyester — Great for blouses, evening wear or lightweight dresses. Solid colors only.

60" CRIMPKNITS Reg. 2.47 1.56 YD.
Slightly imperfect crimpknit — will not affect the wear of this fabric. Sew up a storm!

60" MIX AND MATCH POLYESTER Reg. 5.96 2.97 YD.
Beautiful knits for your summer co-ordinates in green, blue, pink and yellow.

45" GABARDINE Reg. 3.24 2.66 YD.
100% Polyester. Just right for the summer shirts or slims.

45" LINEN LOOK Reg. to 4.96 2.97 YD.
Rayon/poly in several solid colors and co-ordinating color highlights.

52" BELLE JUPE Reg. 4.66 3.22 YD.
Nylon/Acetate blends. Designer print borders for lounge dresses or shirts.

45" JERSEYS Reg. 2.44 1.77 YD.
Nylon/Acetate blend. Beautiful soft jerseys for lightweight dresses or blouses.

45" 100% TEXTURIZED POLYESTER Reg. 1.97 97¢ YD.
Several lovely shades and colors to use for summer outfits.

45" ASSORTED POLY/COTTON BLENDS Reg. to 2.44 1.57 YD.
Many, many prints to choose from.

60" INTERLOCKS Reg. 3.96 2.47 YD.
100% Polyester in lovely prints for letting your imagination run wild.

45" ASSORTED POLY/COTTON BLENDS Reg. to 3.66 1.97 YD.
Fine assortment for summer fashions.

60" TUBED SINGLE KNIT 2.22 YD.
Poly/cotton blends. Several colors that are perfect for summer fashions. Reg. 4.44

36" BROADCLOTH Reg. 1.17 88¢ YD.
100% Cotton in several colors.

60" TUBE KNIT STRETCH TERRY Reg. 3.96 2.44 YD.
Great for beach wear

MINI SEWING CASES Reg. 2.99 1.97
Several colors. Removable tray

45" TAFFETA LINING Reg. 1.14 88¢ YD.
Finish your dresses off in style. Line with these lovely colors ...

45" POLYESTER LINING Reg. 1.27 88¢ YD.
Many colors to choose from.

Zellers STILL RETAILS TO THRIFTY CUSTOMERS OPEN 9:30 to 9:30 DAILY

—Colonist photo by Ian McKain

Golf tourists test Uplands

Participants in the fourth annual Matsumoto golf tour to Canada are pictured Wednesday at Uplands Golf and Country Club. Masaaki Yamanaka, far left, Tadahiyo Kanazoe, Sadatsugu Kanda and Kanachi Matsumoto will join 13 other golfers — including women for the first time—for matches in Vancouver, Jasper and Banff before returning to Japan.

Shamrocks ease to victory over haphazard Timbermen

By JIM TANG

Nanaimo Timbermen have hustle, but that's about all they had Wednesday night at Memorial Arena as the spread widened between the two levels of competition in the Western Lacrosse Association.

Slow to get started and then playing only sporadically, Victoria Shamrocks clinched at least a third-place finish by easing to a 15-10 win before a crowd announced at 1563.

It was the eighth straight win in an unbeaten home season for the Shamrocks, and it moved them within four points of the co-leaders with one game in hand on New Westminster Salmonbellies and four games in hand on Vancouver Burrards. And it left the Victorians 12 points ahead of the Timbermen, who have only five games left and are only two points ahead of Coquitlam Adanacs.

Timbermen got off to a great start. With the ball bouncing for them against opponents who seemed to be waiting for good things to happen to them, their hustling got them almost all of the loose balls and fans were wondering when it became 3-0 in less than four minutes.

It wasn't until the 11th minute that the Shamrocks got their first goal, and it was only a matter of time from there. The Timbermen did come right back, but Skip Chapman made two or three fine stops and then they started giving that ball away with poor passing and bad shooting.

It allowed the Shamrocks to gain control, they left for the first intermission at 5-3, and there was never any real doubt after that.

Timbermen did open second-period scoring, but Ron MacNeil took charge of the middle 20 minutes with a five-goal performance that was mainly responsible for a 13-6 lead for the final 20 minutes.

It never quite became a rout, the Timbermen hustling up a goal here and there, as well as the first three of the third period, when the Shamrocks got too casual.

There was, however, no chance that the Timbermen could hustle nearly enough to make up for their errors. The game must have produced a record for turnovers, and while the Shamrocks contributed their share, there was no matching the Timbermen. They found some new ways of giving up possession but most of it was done with atrocious shooting.

MacNeil, who was playing in only his 11th game, had three assists to go with his goals but he shared honors this night with Jerry Kustaski. Almost amazingly improved in recent games, Kustaski had three goals and three assists in a performance which included the first and go-ahead goals in the first period.

Wayne Sutherland, who had two goals among his three points, was the only Nanaimo player with more than one goal. Larry Biggs had three assists to go with his goal to lead the club in points.

★ ★ ★

	P	W	L	F	A	Pts
New West.	18	13	5	264	230	26
Vancouver	21	13	8	285	266	26
VICTORIA	17	11	6	244	189	22
Nanaimo	19	5	14	242	272	10
Coquitlam	17	4	13	198	276	8

Next game: Tonight — Coquitlam at New Westminster.

NANAIMO

	Pen	G	A
Andy Reid	2	1	0
Keith Manns	2	1	1
Don Stephenson	0	0	0
Ken Maughan	0	0	1
Rick Baker	0	1	0
Ted Liebich	0	0	1
Al Benson	0	1	0
Dave St. Jean	2	1	1
Bob Avender	0	0	0
Brandon Rowe-Sleeman	0	0	1
Don Lawlor	0	0	0
Wayne Sutherland	0	2	1
Dave Taylor	0	0	1
Ron Sywak	2	1	0
Larry Biggs	0	1	3
Brian Spaven	0	1	0
Gary McLaughlin	0	0	4
Earl Nicholson	0	0	0
Totals	8	10	14

VICTORIA

	Pen	G	A
Tom Black	2	0	1
Pete Rushton	2	1	1
Ron MacNeil	0	5	3
Ranjit Dillon	0	1	0
Nirmal Dillon	0	0	2
Bob Turkington	2	0	0
Jeevan Dillon	0	0	0
Charn Dhillon	0	0	2
Tom Somner	0	0	0
Mike Walsh	0	0	2
Dennis Somner	0	1	0
Mike Beaulac	2	2	1
Dave Thomson	0	0	0
Jim Browne	0	2	0
Jerry Kustaski	2	3	3
Gord Neilson	2	0	0
Skip Chapman	0	0	4
George Grover	0	0	0
Totals	12	15	19

Shots stopped by:			
McLaughlin (N)	11	13	10—34
Chapman (V)	11	10	12—33
Score by periods:			
Nanaimo	3	3	4—10
Victoria	5	8	2—15

McDonalds bounced by lowly J-Hawks

COQUITLAM — Coquitlam J-Hawks kept their slim Western Canada Major Junior Lacrosse League playoff hopes alive Wednesday at the expense of the Victoria McDonalds.

J-Hawks downed the McDonalds 19-13 — only their fourth win in 19 outings — to move to within seven points of fourth-place Richmond Roadrunners. The second-place McDonalds, playing their second game in two days, remain four points up on third-place New Westminster.

J-Hawks wiped out a 6-4 Victoria lead after one period by outscoring the Island club 9-6 in the second period. Pat Murphy and Brian Celli, who blocked 31 shots for Coquitlam, kept Victoria at bay in the final period.

Boyd Hunter led the J-Hawks charge with four goals and five assists, while Gary Holte added five gaols and three assists. Joe Jamieson scored three times, John Uveges and Arlen Cooke scored twice each. Brent Whitty, Jim Alward, and Rob Broomfield scored single Coquitlam goals.

Dan Ranger led the McDonalds with three goals while Norm Baker, Bob Cool and Kevin Alexander each scored twice. Dave Louden and Charlie Randle scored one goal apiece.

McDonalds remain 10 points behind first-place Burnaby Cablevision and have played one more game.

	P	W	L	T	F	A	Pts.
Burnaby	18	15	2	1	296	214	31
VICTORIA	19	10	8	1	284	278	21
New West.	19	8	10	1	259	245	17
Richmond	17	7	9	1	218	219	15
Coquitlam	19	4	15	0	225	326	8

Next game Friday: Burnaby at New Westminster.

Softball roundup

Jackson collects shutout victory

Pitcher Randy Jackson provided Ingraham Hotel with a little breathing room in Stuffy McGinnis Men's Softball League action Wednesday at Central Park.

Jackson hurled a three-hit shutout as Ingraham padded its league lead with a 6-0 victory over Mike's Sports Shop.

Losing pitcher John Bechtold matched Jackson pitch for pitch through six innings, but Ingraham struck for six runs in the seventh inning.

Bob Butterworth's triple which drove in one run, and Terry Oscarson's three run homer, were the key blows.

In Senior Women's action at Hyacinth Park, Y-Not Holdings thrashed Esquimalt Combos 13-4 to consolidate their grip on fifth place.

Sandy Milliken allowed only four hits, pitching MacDonald's Furniture to an upset 6-3 victory over second-place Stockers in the other Senior Women's game.

Irv Hawkins belted two homers and Don Armstrong contributed a two run blast, pacing Harvey's Sports to a 16-7 victory over KOA in a Sidney Association Men's League game at Sanscha Park.

Century Inn won its 10th straight game in Commercial Men's league play at MacDonald Park, nipping Oak Bay Plumbing 12-11. Elsewhere, Trafalgar Legion handled Butler Brothers 10-4, and the James Bay-London Boxing Club game was called in the 12th inning with the clubs tied 11-11.

Metro Toyota and Eagles battled to a 1-1 eight inning tie in the only Heywood Avenue Men's League game, forcing a replay.

STUFFY McGINNIS

	W	L	T	Pts.
Ingraham	19	4	0	38
Seaboard	16	6	1	33
Royal Oak	14	10	0	28
Port Angeles	10	12	0	20
Tony's Holdings	8	13	0	16
Nanaimo A and B	7	8	1	15
Sooke Merchants	7	15	0	14
Mike's Sports	6	17	2	14

Ingraham	000 000 6	—6	9 1
Mike's Sports	000 000 0	—0	1 1

Randy Jackson and Paul Kraeling; John Bechtold, Bob Harris (7) and Jim Boyd. Home runs: Ingraham — Terry Oscarson.

SENIOR WOMEN'S

	W	L	T	Pts.
CJVI Vicettes	17	2	1	35
Stockers	17	2	1	35
Esq. Combos	10	9	1	21
Esq. Hygrade	10	9	1	21
Y-Not Holdings	7	10	2	16
MacDonald's Furn.	6	12	3	15
Ingraham Hotel	5	14	0	10
Seaboard Const.	4	16	0	8

SIDNEY MEN'S

	W	L	T	Pts.
Sidney Hotel	13	3	1	27
Harvey's	13	5	1	27
Seaboard Prop.	13	5	0	26
Cloverdale	4	13	0	8
KOA	1	16	0	2

COMMERCIAL MEN'S

	W	L	T	Pts.
Century Inn	10	0	0	20
London Boxing	6	3	1	13
James Bay A.A.	5	4	1	11
Oak Bay	4	6	0	8
Trafalgar Legion	3	7	0	6
Butler Brothers	1	9	0	2

Hard-hitting newcomers lift Red Sox to victory

Power-hitting rookies Fred Lynn and Jim Rice are helping keep Boston Red Sox out in front in the American League East.

On Wednesday, Lynn hit his 15th home run of the season and Rice drove in the winning run with a two-out double in the ninth inning as the Red Sox came from behind to edge Minnesota Twins, 9-8, in a major-league baseball game at Boston.

Carlton Fisk, Cecil Cooper and Dwight Evans also hit home runs for Boston, which moved two games ahead of New York Yankees, victims of Ferguson Jenkins' four-hit pitching in dropping a 4-0 decision to the visiting Texas Rangers.

Combined, Lynn and Rice have 28 home runs so far this season making them the third most potent one-two home run combination in the league.

Bobby Bonds (19) and Craig Nettles (14) of the Yankees lead the way with 33, while Reggie Jackson (18) and Gene Tenace (14) of Oakland Athletics have 32.

Last season Carl Yastrzemski and Rico Petrocelli were the Red Sox leaders with 15 each, and only three other Red Sox managed to hit 10 or more.

On Wednesday, the Twins scored seven runs in the third inning and were ahead, 8-4, after seven innings before Lynn capped a three-run rally with his two-run homer in the eighth inning.

In the ninth inning, Cooper led off with a pinch-hit home run to tie the score. Doug Griffin followed with a pinch-hit single and scored from first base on Rice's double.

At New York, Jenkins pitched his first shutout of the season and Jim Sundberg hit a three-run homer, while Rudy May had control problems for the Yankees and lost his fourth straight game.

In the National League, Johnny Bench and Tony Perez hit home runs and Cincinnati Reds defeated Philadelphia Phillies, 9-8. The win was the 15th in 17 games for the Reds and it moved them nine-and-a-half games ahead of Los Angeles Dodgers, who dropped a 3-2 decision to Pittsburgh Pirates.

Greg Luzinski, the major-league home run leader, hit his 23rd of the season for the Phillies, five-and-a-half games behind the Pirates in the East.

★ ★ ★

AMERICAN LEAGUE

Eastern Division

	W	L	Pct	GBL
Boston	46	37	.554	—
New York	44	39	.530	2
Milwaukee	45	40	.529	2
Baltimore	39	42	.481	6
Cleveland	37	46	.446	9
Detroit	36	46	.439	9½

Western Division

	W	L	Pct	GBL
Oakland	53	31	.631	—
Kansas City	46	38	.548	7
Texas	41	45	.477	13
Chicago	38	44	.463	14
California	40	47	.460	14½
Minnesota	37	47	.440	16

Chicago	000 020 000—2	8	1
Detroit	201 030 00x—6	13	0

Jefferson 1-4, Osburn (3), Hamilton (5) and Downing; Bare 4-5 and Freehan. Home runs: Chicago — Downing (5th); Detroit — Freehan (8th).

Texas	100 003 000—4	8	1
New York	000 000 000—0	4	0

Jenkins 10-9 and Sundberg; May 7-6, Tidrow (6) and Munson. Home run: Texas — Sundberg (6th).

Baltimore	000 000 020— 2	9	1
California	000 001 02x— 3	11	0

Grimsley 5-10, Alexander (8) and Duncan; Tanana 7-5, Kirkwood (9) and Rodriguez.

Milwaukee	140 100 000—6	12	2
Kansas City	010 021 000—4	12	0

Colborn 4-7, Rodriguez (6) and Porter; Briles 4-4, Splittorf (2), and Healy. Home runs: Milwaukee — Money (4th and 5th), Darwin (10th).

Minnesota	007 000 010—8	14	1
Boston	011 002 032—9	13	0

Goltz, Albury (8), Johnson (8), Urgmeier 4-5 (9) and Borgmann; Moret, Willoughby (3), Segui 2-3 (7) and Fisk. Home runs: Boston — Evans (8th), Fisk (2nd), Lynn (15th), Cooper (4th).

Cleveland	000 000 001—1	5	1
Oakland	200 001 00x—3	8	0

Raich 5-3, LaRoche (7) and Sudakis; Bosman 6-3, Lindblad (6), Fingers (9) and Tenace.

Net upset

HAMILTON (CP) — Rejean Genois of Quebec City upset top-seeded Don McCormick of Vancouver, 7-6, 6-2, in second round men's singles action Wednesday at the Ontario Open tennis tournament.

Wilson shines for Triangle

Esquimalt, Beacon Hill, and Triangle all successfully navigated the losers bracket in area Little League baseball playoffs Wednesday to qualify for the Victoria District tournament.

Esquimalt eliminated National, 9-0, at Hillside Avenue Park, Triangle, led by the no-hit pitching of Mark Wilson, sidelined Hampton, 8-0, at Hampton Park, and Beacon Hill knocked out Lake Hill 8-6 at Sidney Park in the final round of the double-knockout competition.

The makeup for the District tournament, July 12-21, at Lampson Park is now complete. Esquimalt joins Gordon Head as Area One representatives, Beacon Hill and American represent Area Two, while Triangle joins Layritz from Area Three.

Wilson had an outstanding game for Triangle, striking out nine in fashioning the no-hitter, doubling in two runs and scoring two runs himself.

Mike Bull, the hero of the 1974 playoffs for the defending district, Island, B.C. and Canadian champion Esquimalt squad, struck out 17 of the 18 batters he faced.

In the other game, back-to-back triples by Dave Carlyle and a double by Ryan Campbell accounted for two Beacon Hill runs in the top of the seventh inning and snapped a 6-6 tie.

Hampton	000 000— 0	0	5
Triangle	610 10x— 8	8	0

Adrian Holland, Pat Mosses (4) and Carlene Mackereth; Mark Wilson and Al Naylor.

Beacon Hill	030 122— 8	10	2
Lake Hill	015 000— 6	8	3

Dallas Moen, Don Hardy (3) and Marty Hall; Ken Blacklaw, Gordie Rollins (5) and John Turcotte.

Esquimalt	102 330— 9	12	1
National	000 000— 0	3	2

Mike Bull and Derek Sitar; Scott Smith, Ian McDowell (4), Rob Carmichael (5) and Scott Hooper.

Optimists triumph

Saanich Evening Optimists won the opening game of the Victoria and District Babe Ruth baseball tournament Wednesday behind the three-hit pitching of Kirk Wenzel.

Optimists collected five hits and were helped by five opposition errors as they scored a 3-0 victory over Esquimalt-Victoria at Lambrick Park.

Wenzel and losing pitcher Brian Sterling managed 11 strikeouts each.

Second game in the four team double-knockout tournament for 14-15 year-olds is between Central Saanich and Gordon Head Cosmopolitans, at 6:30 tonight at Lambrick Park.

Saanich Optimists	000 201 0—3	5	1
Esquimalt-Victoria	000 000 0—0	3	5

Kirk Wenzel and Jay Tuson; Brian Sterling and Brian Orr.

NATIONAL LEAGUE

East Division

	W	L	Pct	GBL
Pittsburgh	51	32	.614	—
Philadelphia	47	39	.547	5½
New York	43	38	.531	7
St. Louis	40	43	.482	11
Chicago	39	47	.453	13½
Montreal	34	45	.430	15

West Division

	W	L	Pct	GBL
Cincinnati	57	29	.663	—
Los Angeles	48	39	.552	9½
San Diego	40	45	.471	16½
San Francisco	40	45	.471	16½
Atlanta	36	48	.429	20
Houston	32	57	.360	26½

San Francisco	000 000 000— 0	8	1
St. Louis	122 100 21x— 9	15	0

Montefusco 6-4, Heaverlo (4), Williams (5), Bradley (7), Moffitt (8), and Rader; Denny 4-3 and Simmons. Home runs: St. Louis-Davis (2nd), Fairly (4th).

Montreal	120 000 000 0— 3	8	0
Houston	011 000 001 1— 4	7	0

Blair, Demola 3-3 (9) and Carter; Forsch, Stanton (9), Granger 2-2 (9) and Johnson. Home runs: Houston-Rader (6th).

Los Angeles	000 000 200—2	8	1
Pittsburgh	010 101 00x—3	7	1

Messersmith 12-6, Marshall (8) and Yeager; Kison 8-4, Giusti (8) and Sanguillen. Home runs: Los Angeles — Hale (2nd).

San Diego	101 100 000—3	9	0
Chicago	002 000 000—2	6	1

Strom 4-2, Greif (9) and Hundley, Kendall (9); Zahn 2-6, Zomora (9) and Mitterwald.

New York	000 100 000 1—2	10	1
Atlanta	100 000 000 0—1	9	0

Seaver 13-4 and Grote; Dal Canton, House (8), Leon 1-1 (10) and Correll. Home runs: New York—Staub (9th).

Philadelphia	000 005 002—7	12	1
Cincinnati	000 301 05x—9	13	2

Lonborg, Schueler (6), Hilgendorf (6), Garber 5-1 (8), McGraw (8), Twitchell (8) and Boone; Billingham, C. Carroll (6), Borbon 7-3 (7), Eastwick (9) and Bench. Home runs: Philadelphia—Luzinski (23rd), Schmidt (15th); Cincinnati—Perez (12th), Bench (18th).

Sport Today

BASEBALL

6:30 p.m. — Continuation of Victoria district Babe Ruth playoffs, Gordon Head Cosmopolitans vs. Saanich or Esquimalt-Vic West, Lambrick Park.

6:30 p.m. — Senior Amateur League, Gorge Hotel vs. Greaves, Lambrick Park.

6:30 p.m. — Final game, Victoria Firefighters Babe Ruth playoffs; Peter Pollen Ford vs. War Amps, Royal Athletic Park.

SOFTBALL

6:30 p.m. — Senior Women's League, Esquimalt Combos vs. Seaboard, Ingraham vs. Vicettes; Hyacinth Park.

6:30 p.m. — Heywood Avenue League, Capital Builders vs. Tony's Holdings, Heywood Avenue Park.

6:30 p.m. — Sidney Men's Association, Seaboard vs. Sidney Hotel, Sanscha Park.

6:45 p.m. — Stuffy McGinnis Men's League, Seaboard Construction vs. Mike's Sports, Central Park.

LACROSSE

8 p.m. — Vancouver Island Junior 'B' League, Esquimalt vs. Victoria, Esquimalt Sports Centre.

9 p.m. — Vancouver Island Intermediate 'A' League, Saanich UCT vs. Esquimalt, Pearkes Arena.

The Original Knight
SOLUNAR TABLES
When To Fish Or Hunt

According to the Solunar Tables calculated for this area, the best times for hunting and fishing for the next 48 hours will be as follows (Times shown are Pacific Daylight Times):

	Minor	Major	Minor	Major
	A.M.		P.M.	
TODAY				
6:15	12:35		6:40	1:10
TOMORROW				
7:20	1:50		7:45	2:10

Minor periods, shorter in duration, light type.
Major periods, lasting 1½ to 2 hours, dark type.

Hunters win

Saanich E. J. Hunter dumped Nanaimo 14-6 in an Island Junior 'B' Lacrosse League game Wednesday at Esquimalt Sports Centre.

Al McLaren fired four goals and added five assists for Saanich, while Stu Rose, Terry Gillard, Paul Sharples and Wayne Larson scored twice.

Jim Ferguson scored four goals for Nanaimo.

Exhibition Park racing

VANCOUVER — Results of Wednesday's thoroughbred racing at Exhibition Park:

First Race — Claiming, $1950, maiden three-year-olds, six a a half furlongs:
Tenicia (Johnson) $9.50 $4.40 $4.20
Irish Monday (Salas) 3.30 3.30
Jay R. Bee (Barroby) 7.90
Also ran: Shadow Cove, Misty Island, Canadian Rythm, French Love, Floral Art, Nanaimo Queen, Royal Revere. Time: 1:22. Quinella Paid: $17.80.

Second Race — Claiming, $2300, maiden two-year-olds, six furlongs:
Livingston Steamy (Skinner) $3.30 $2.80 $2.40
Lady Chapel (J. Arnold) 4.50 2.90
Kings Countess (Johnson) 3.80
Also ran: Miss Shelford, Tweentzels Pet, Poco Do, Nickardee, Little Mishie D. Our Ladyship. Time: 1:17 2-5.

Third Race — Claiming, $1950, maiden three-year-olds, six and a half furlongs:
Buccaneer Babe (Loseth) $7.30 $4.80 $3.20
Comic Way (Leblanc) 11.40 6.20
Nobhill Lady (Brownell) 4.30
Also ran: Weed Song, Fleet Music, Garraleen, High Cobra, Crysta Kay, Marauding Bird. time: 1:22.

Fourth Race — Claiming, $3325, four-year-olds and up, six and a half furlongs:
King Pit (Cuthbertson) $6.60 $4.50 $3.30
Just Future (Brownell) 11.80 8.10
Hustling Prince (Skinner) 4.60
Also ran: Charlesville, Okanagan Jewel, Antagonist, Second Perch, Mid Drive, Loose In Space, Taltos. Time: 1:18 4-5. Exactor Paid: $76.70.

Fifth Race — Claiming, $2775, three year-olds, six and a half furlongs:
Liberated Woman (Barroby) $25.60 $8.60 $5.50
Stratusfaction (Johnson) 6.10 4.50
Arnak (Loseth) 4.60
Also ran: Ebony Lass, Face The Wind, Nae Customer, Peregrine Falcon. Time: 1:19 4-5.

Sixth Race — Claiming, $3750, three-year-olds and up, six and a half furlongs:
Persian Goddess (Walker) $27.10 $10.10 $5.10
Pirate Queen (Leblanc) 6.60 4.30
Laran (Wolski) 4.00
Also ran: Solar Runner, Texakeha, New Pride, Gypsy Jewel. Time: 1:19 1-5. Exactor paid: $135.80.

Seventh Race — Claiming, $3775, four-year-olds and up, six and a half furlongs:
Jakshot (Cuthbertson $11.00 $4.70 $3.80
Born American (Loseth) 4.20 3.30
Appenglow (Leblanc) 3.20
Also ran: Great Guns Rose, Charlies Capri, Rockabar, Off Proud. Time: 1:18.

Eighth Race — Claiming, $3850, four-year-olds, one and a sixteenth miles:
Successful Road (Cuthbertson $23.40 $11.30 $8.40
Uncle (Barroby) 9.30 5.90
Defiant Dude (Sanchez) 5.50
Also ran: Why Beeb, Justa Little Guy, Rock Baykey, Solar Drive, Diddem Dan, Big Ed Johnson, Royal Alder. Time: 1:47 1-5.

Ninth Race — Added Stakes, $9000, two-year-olds, six and a half furlongs:
Double Remy (Cuthbertson) $3.70 $2.70 $2.50
O'Cedar (Barroby) 4.20 3.50
North Hand (Smith) 3.70
Also ran: Melody Count, Mike Kaye, Spy Shot, Willies Revenge, Wily Roman, Count The Pearls, Red Tundra. Time: 1:20 3-5.

Tenth Race — Claiming $2,050, four-year-olds and up, one and-a-sixteenth miles:
Treble Treasure (Cuthbertson) $14.90 $5.60 $4.00
Mr. Wolfe (Furlong) 5.20 3.00
Crystal Comet (Leblanc) 5.00
Also ran: Tawasentha, Kelbo, Gentle Sphere, Sir Carcy, Aim To Win. Time: 1:48. Quinella Paid: $27.90.

Attendance: 8,175. Mutuel Handle: $716,811.

ESQUIMALT SPORTS CENTRE
JR. 'B' LACROSSE
ESQUIMALT vs. VICTORIA
THE BIG 8
THURS., JULY 10
8 P.M.

LOOK WHO'S COMING TO
WESTERN SPEEDWAY

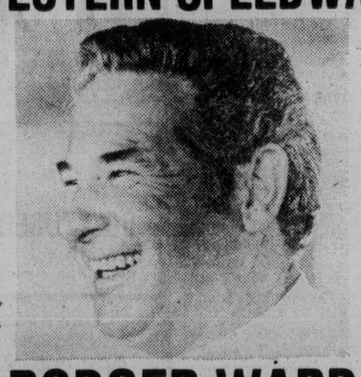

RODGER WARD
FORMER TWO-TIME WINNER
INDIANAPOLIS 500
will be at Western to race in the
SUPER STOCK
INTERNATIONAL DRIVERS CHALLENGE
TUESDAY, JULY 15

Stamps, Riders snare victories

Last-minute scoring plays gave Calgary Stampeders and Ottawa Rough Riders victories Wednesday in Canadian Football League pre-season action.

A 48-yard punt for a single point on the final play of the game was the difference in Winnipeg, where the Stamps edged the Blue Bombers, 19-18 before 17,563 fans.

And a diving catch for a touchdown by Rhome Nixon with only 23 seconds on the clock boosted Ottawa to a 20-16 decision over Saskatchewan Roughriders before 17,022 fans in the national capital.

Calgary is 1-1 in pre-season play while Ottawa has one win in three starts.

Rookie punter Gerald Kunyk was the hero for Calgary, booming a kick deep into the end zone where defender Walt McKee had little chance to return the ball or run it out.

Calgary place-kicker Cyril McFall had tied the game with about two minutes to play when his 40-yard field goal attempt barely made it through the uprights.

Tom Forzani and Bill Ziegler had earlier snared touchdown passes from Joe Pisarcik and McFall had a pair of conversions.

Jim Washington and Tom Scott scored Winnipeg touchdowns, Bob Macorriti booted a field goal and the Bombers made their first two-point conversion of the season to complete their scoring.

Calgary held a 313-285 edge in total yardage although the Bombers had a 20-18 margin in first downs. The Stamps managed only 78 yards rushing while Winnipeg rushed for 183 yards.

In Ottawa, Nixon hauled in a 21-yard toss from rookie quarterback Conredge Holloway for the go-ahead points only seconds after halfback Jim Foley had raced 49 yards on a pass-and-run play.

Saskatchewan, 1-2 in pre-season play, had taken a 16-13 lead 20 seconds earlier when Randy Mattingly found Steve Mazurak with a five-yard scoring strike.

Fullback John Bledsoe scored another Ottawa touchdown and kicker Jerry Organ booted two conversions and a pair of fourth-quarter field goals.

George Reed scored a Saskatchewan touchdown and Bruce Berg had a conversion and field goal. Saskatchewan led 9-7 at the half.

jim tang

Montreal Quebecois, who claim a game average of 7700 but are being doubted, are leading the national Lacrosse League in attendance. Last week, a club spokesman said owners were seeking new capital, and were willing to accept new partners or make an outright sale. It was suggested that something close to $1 million would do as the purchase price for the franchise — a sum which seems considerably optimistic in view of the additional information that the club lost $275,000 last year and is going to have a 1975 deficit which could total as much as $500,000.

On Monday, the Quebecois were at home to Long Island Tomahawks for a game which would break a tie for the league lead. It was the best attraction a league can offer, it was offered in the city with the best record of support, and it drew 4253 fans — about 3500 fewer than the claimed average.

The above, in a way not nearly as roundabout a was as it might seem, brings us to Colin Cruickshank and the Western Lacrosse Association.

A victim of poor promotion and, I think, changing times which are making it increasingly difficult for box lacrosse to succeed as a summer sport, the WLA has been hanging on for some years now. The situation has long called for decisive and imaginative leadership, and now has reached the stage where survival is unlikely without it.

There can't be anyone who thinks that it was there when the NLL surfaced and began operation last year. Instead, there was instant fatalism from WLA leadership and an immediate fascination for the possibilities of professional lacrosse as a major sport. When good early reports fanned enthusiasm which brought conjecture about expansion and-or new leagues, WLA leadership promptly announced that this was probably the end for the WLA as constituted — that it would no longer be able to present a credible brand of lacrosse because it would be drained of most of its good talent, and that the only hope on the west coast would be to become part of the NLL or a similar league. Victoria Shamrocks got so carried away that they called a press conference before the season ended and announced that the club would disband when its 1974 playing commitments had been met and that the territory was open to anyone intrepid enough to seek a Victoria franchise in a phantom professional league. And Cruickshank, who denied reports he was extremely interested in becoming personally involved in some facet of NLL operation, announced that 1974 would be his last year as WLA commissioner.

Well, the NLL did not expand, no new professional league was formed, the WLA and the Shamrocks decided to carry on, and Cruickshank changed his mind and decided to return as WLA commissioner.

★ ★ ★

Things haven't gone at all well this year, particularly on the mainland. Crowds there should be reported in the scores instead of hundreds, and there seems to be an air of defeat with signs that it is even affecting some of the players. It shouldn't really surprise anyone. After all, WLA leadership had informed that a marketable WLA brand of lacrosse was unlikely, it has been taken at its word by fans, and the lack of fans is having its effect on players.

It's not glowing that brightly, but the only WLA bright spot is Vancouver Island. Victoria Shamrocks, who have an executive willing to expend a lot of energy, are leading the WLA in attendance and will probably manage to meet expenses. And while Nanaimo has so far been a bit lukewarm about the return of the Timbermen, Tub City attendance is probably second best.

There is a message there, but the only one the commissioner seems to have received was that someone in Victoria had dared be critical about his decision to give Ward Sanderson no more than a one-game suspension for triggering a Memorial Arena brawl by attacking Shamrock Jim Browne from behind.

Seething with indignation, the commissioner was in Victoria for the next game, and he got things off his chest in a between-periods press conference.

"I'm not going to allow the Victoria media to run a player out of this league," he vehemed to a rather-unimpressed audience.

In was a performance which in a way tells it all. The WLA is obviously in deep trouble but a criticism from the town which has always provided it with the best press coverage, and almost always with the best fan support, can't be tolerated no matter how well earned.

Even more unfortunately, it didn't end there. The day after the commissioner's umbrage-caused Victoria visit, Canadian Press sent out a story with a Vancouver dateline which led off with "The Western Lacrosse Association can't survive another year like this one of player defections and dwindling attendance, commissioner Colin Cruickshank said Wednesday."

That story went on to inform that the WLA commissioner was particularly concerned about further expansion of the NLL.

"Another major expansion of 50 or 60 players would kill us," Cruickshank told Canadian Press.

★ ★ ★

It's a repeat performance, and hardly in keeping with what a league should expect from its top official. It matters not whether the NLL is a rousing success or, as is beginning to seem more likely, has to struggle for existence. What the commissioner should be doing is to promote the WLA, not expect doom and predict, for a second time, that its chances for survival are not too good. He should sound confident and assured, and proud of his product while using every means at his disposal to improve it. Instead, ever since the NLL started up he has been crying wolf, knocking the product he should be boosting, and predicting that it likely won't be available much longer. The commissioner may turn out to be right, but surely he shouldn't be trying to hurry the day along. History will always suspect the last commissioner of the WLA.

Oosterhuis equals course record

CARNOUSTIE, Scotland (AP) — Peter Oosterhuis tamed the tough last holes of Carnoustie and edged one stroke ahead of Jack Nicklaus, Hale Irwin and three other rivals after the first round of the 72-hole British Open golf championship Wednesday.

The 27-year-old Briton shot a four-under-par 68 on a windless morning to establish a record-equalling mark. Other golfers to shoot 68 here were Ben Hogan in 1953 and Billy Casper in 1968.

Tied at 69 were Nicklaus, heavily favored to win a third British crown; Irwin, who relinquished his U.S. Open title only three weeks ago; Australian Jack Newton; South African Andries Oosthuizen and Scotland's David Huish.

The notoriously difficult Carnoustie links, 7065 yards which play to par 36-36—72, were in a quiet mood, with scarcely a breath of wind. But the last three holes, the fairways laced with creeks, brought most of the stars to their knees.

Oosterhuis was the only one of the leading contenders to birdie two of them. He mastered the 16th and 17th, and although he had a bogey on the 18th, he had enough reserve to keep him in the lead.

Nicklaus, at one stage five under par, bogeyed the 16th and 18th, ending an incredible back-nine charge that included a 40-foot eagle putt on the 14th. Irwin got past 16 and 17 in regulation play but went into a bunker and took a bogey at the last hole.

Oosterhuis was runner-up to Gary Player of South Africa in last year's British Open at Lytham St. Annes.

Player, who also was snared by a bogey on No. 18, got off to a bad start in defence of his title. He finished the first round with a 75, three over par. More than 60 of the 153 players did better.

Nicklaus, who won the Masters in April but was stopped by the U.S. Open in his bid for a Grand Slam of golf, made a spectacular comeback after three-putting for a double bogey six on the second hole.

He started his charge by sinking a 35-foot birdie putt at the fourth and added another birdie on the 524-yard sixth, rated by many as the toughest hole of the course, and reached the turn in par-36.

Coming home, he sank an eight-footer for a birdie on the 11th, canned one from 30 feet for birdie on the 12th, rolled in the 40-footer for an eagle-three at the 14th, and got another birdie at the 15th with a putt from 12 feet.

At that point Nicklaus was five under par and threatening to oust Oosterhuis from the lead. But then the last holes hit him.

At the 16th, he putted up over a hill, was six feet short and missed from there.

At the 18th, his second shot landed in a bunker. He blasted out to eight feet from the cup and missed again.

Four players had 70s — American pros Alan Tapie and Danny Edwards, Simon Hobday of Rhodesia and Paul Leonard of Britian.

Also at 71 were Johnny Miller, Ray Floyd, Tom Watson and John Mahaffey, Robert de Vicenzo of Argentina, the 1967 champion, and Mike Cahill of Australia.

A large group at par-72 included Hubert Green who finished fourth last year at Royal Lytham.

Lou Graham, the new U.S. Open champion, finished with 73, as did 1973 winner Tom Weiskopf and Australian Peter Thomson, who won the British Open three years in succession from 1954-56.

Arnold Palmer had a 74 and Lee Trevino, fit again after being struck by lightning on a golf course near Chicago two weeks ago, returned to tournament play with a round of 76.

A crowd of 14,000 watched the day's play.

★ ★ ★

Peter Oosterhuis, Br.	33-35—68
Jack Nicklaus, U.S.	36-33—69
Hale Irwin, U.S.	35-34—69
David Huish, Br.	34-35—69
Jack Newton Jr., Aus.	32-37—69
Robert Shearer, Aus.	36-[illegible]—69
Andries Oosthuizen, S.A.	34-35—69
Danny Edwards, U.S.	34-36—70
Alan Tapie, U.S.	34-36—70
Paul Leonard, Ire.	34-36—70
Simon Hobday, Rhod.	35-35—70
Johnny Miller, U.S.	34-37—71
George Burns, U.S.	33-38—71
Tom Watson, U.S.	34-37—71
Raymond Floyd, U.S.	36-35—71
John Mahaffey, U.S.	36-35—71
Roberto de Vicenzo, Arg.	38-33—71
Michael Cahill, Aus.	34-37—71
Brian Barnes, Bri.	36-35—71
Edward Pearce, U.S.	35-37—72
Hubert Green, U.S.	36-36—72
Mark Pfeil, U.S.	39-33—72
John Jacobs, U.S.	35-37—72
Neil Coles, Br.	36-36—72
Bernard Gallacher, Br.	39-33—72
Bobby Cole, S.A.	38-34—72
Roberto Bernardini, Italy	36-36—72
Kel Nagle, Aus.	35-37—72
Graham Marsh, Aus.	35-37—72
Tommy Horton, Br.	37-35—72
Christy O-Connor, Ire.	37-35—72
a-Martin Poxon, Br.	34-38—72
David Vaughan, Br.	38-34—72
Sam Torrence, Br.	35-37—72
Vin Baker, Br.	36-36—72
Martin Foster, Br.	36-36—72
Terry Lebrocq, Br.	35-37—72
Brian Huggett, Br.	34-38—72
Dennis Clark, N.Z.	36-36—72
Hugh Balocchi, S.A.	34-38—72

B.C. women's golf

Favorites advance

TRAIL (CP) — All the favorites advanced Wednesday after the first day of match play in the British Columbia women's amateur golf championship.

Defending champion Marilyn Palmer of Vancouver, winner of the championship for the past four years, defeated Patti Murray of Vernon 7 and 5.

The 1974 runner-up, Dale Shaw of Sidney, defeated Carolyn Brett of Vancouver 5 and 4.

"I got a lot of my problems worked out and played quite well," said Miss Shaw, who fired three birdies on the front nine and wound up one under par when the match ended after 14 holes. "It was unbearable without a breeze."

The temperature ranged between 30 and 32 degrees Celsius under a blazing sun.

Flo McFall of Richmond downed Vicki Woodcock of Vancouver 3 and 2 and will meet Dorothy DeGirolamo of Victoria today in the quarter-finals. Mrs. DeGirolamo defeated Lorraine MacKenzie of Vancouver 5 and 4.

Mrs. McFall edged Mrs. DeGirolamo by one stroke during qualifying rounds earlier this week to gain a berth on the B.C. women's inter-provincial team which will represent the province next month in Halifax at the Canadian championship. Miss Shaw, Miss Palmer and Val White of Vancouver are the other team members.

In other matches, Dorothy Leighton of Vancouver downed Billie Bartley of Richmond 3 and 2, Lynne Cooke of Coquitlam defeated Paula Phillips of Vancouver 5 and 4, Lorna McPherson of Vancouver downed Anita Hemmingsen of North Vancouver 5 and 4 and Miss White defeated Joan Newton of Haney 8 and 7.

Miss Palmer will meet Mrs. Cooke today in one key match, with Miss Shaw going against Mrs. Leighton in another.

Quarter-final and semi-final matches will be completed today, with the 36-hole final scheduled for Friday over the 6351-yard, par-75 Birchbank course.

Mitchell leading seniors

CALGARY — Henry Mitchell of Vancouver Langara shot a 71 Wednesday to take a two-stroke lead in the first round of the Royal Canadian Golf Association senior championship.

Gordon Millin of Victoria is five shots off the pace after carding a 76 while Vic Painter of Victoria shot a first-round 78.

A field of 200 players, limit for the tournament, is competing in the 54-hole event.

Soccer

North American
New York 3, Boston 1.
Washington 1, Hartford 0.
San Antonio 3, Baltimore 2.
International
Poland 4, Canada 1.

Ho net champion

Ed Ho won his first ever championship Wednesday as the first final match was played in the Victoria City Closed Tennis Tournament at the Victoria Racquet Club.

The Stadacona member defeated Dave Trottier, an unattached player, 6-2, 6-4, in the men's "B" singles.

In "A" event semi-finals women's doubles, Sally Hemeon and Wendy Cuppage of the Racquet Club defeated Tim Cummings and Jean Shaw of Island Indoor Tennis, 6-2, 1-6, 7-5, and Flo Walther of Island Indoor and Maureen Hibberson of Racquet Club downed Kathy Metcalfe and Felicity Graham of Oak Bay 2-6, 6-2, 7-5.

Doubles semi-finals continue today, while all final events are scheduled for Saturday at the Racquet Club.

FLOATER COATS
Mustang
35.95
SKI & RACQUET SPORTSWORLD SPECIALISTS
Hillside Shopping Centre
595-6322

THE MEATMARKET
635 Yates St Victoria, B.C.
Phone 384-5355
Sixteen Fabulous Hamburgers
"every one delicious"
11 THE BURGER CHAMPIGNON
For mushroom lovers only! One-third pound choice ground beef, broiled over charcoal — lavished with tender, young sliced mushrooms and onion sauteed in sherry — served on sesame bun.

GLOBAL PAVING
Phone 383-1614
ATTENTION
SPECIAL SUMMER PRICES

PRICES
Our prices are reasonable and competitive
One HOUR "MARTINIZING" CERTIFIES
THE MOST IN DRY CLEANING
Fresh as a flower in just one hour
8 LOCATIONS TO SERVE YOU

TENNIS RESTRINGING
SKI & RACQUET SPORTSWORLD SPECIALISTS
Hillside Shopping Centre
595-6322

Gulf's Vacation Get-Ready SPECIAL

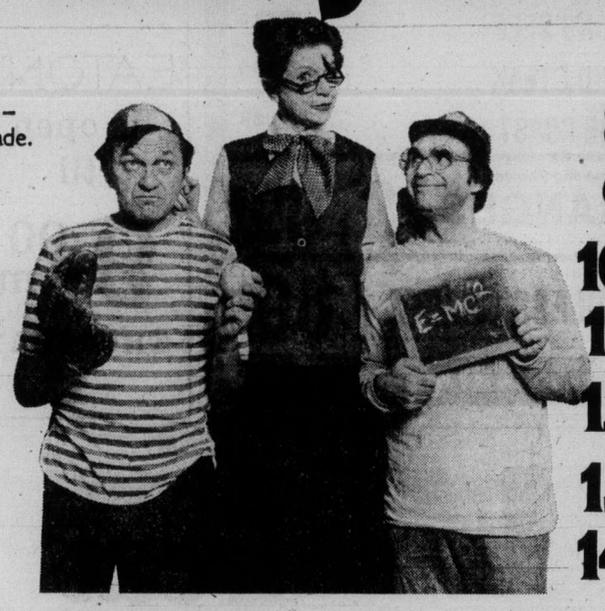

1 Change motor oil – our best multi-grade.
2 Supply and install new oil filter.
3 Lubricate chassis.
4 Inspect and rotate tires.
5 Inspect brake system.
6 Inspect all lights and signals.
7 Inspect exhaust system.
8 Inspect windshield wiper system.
9 Inspect air filter and all belts.
10 Pressure test cooling system.
11 Inspect shock absorbers.
12 Inspect and service battery.
13 Inspect differential and transmission fluid levels.
14 Ignition system analysis.

Get your car in good running order for the holidays. You can do it all right now at participating stations for only $19.95 for most passenger cars.
The Gulf dealer guarantee of 90 days or 4,000 miles, whichever comes first, applies.
Make an appointment today.

14-point Service Special
Only $19.95* Or less
Including parts and labour.
CHARGEX master charge
Use your Gulf Travel Card, Chargex, or Master Charge.
*For most passenger cars. Offer expires August 2nd.
Gulf
Not your average service station.

Penguin sale approved

PITTSBURGH (AP) — A federal judge approved Wednesday the sale of the bankrupt Pittsburgh Penguins for $3.8 million to a group headed by a Columbus, Ohio, businessman, but one major hurdle remains.

The National Hockey League's board of governors must approve the sale to Al Savill and his two partners before the franchise is sold.

The governors will take up the issue Friday in Toronto, and the potential stumbling block is the NHL's $600,000 franchise fee. The question is who gets that money — the league, or the court, which will distribute proceeds to all creditors.

The NHL contends the Penguin franchise ceased to exist when the club went bankrupt and the new owner must buy a franchise from the NHL.

Lawyers for three guarantors of the club contended, however, that the franchise is a tangible asset of the club, just as players and office equipment are, and should be included in the sale price.

"I'm holindg in abeyance whether the $600,000 franchise fee belongs to the club or the league," said U.S. District Judge Hubert I. Teitelbaum.

However, the judge approved the sale with the condition that none of the $600,000 would be paid by Savill to the NHL for one year. That will give guarantors time to file objections concerning the franchise fee, Teitelbaum said.

The bankrupt club's known debts include $1 million to the NHL, $582,260 to the Internal Revenue Service and $5 million to Equibank.

Lawyers for guarantors said they want to make certain the $600,000 in not a backdoor way of paying part of the NHL debt.

Meanwhile, Savill said his partners include Wren Blair, who was general manager of Minnesota North Stars for eight years before he was fired about a year ago, and Otto N. Frenzel, board chairmanof the merchants national Bank and Trust Co., in Indianapolis.

In answer to a question by Teitelbaum, Savill's attorney said it was not known if Penguin general manager Jack Button, the court-appointed receiver of the club, would be retained.

Following the hearing, however, Savill said he personally would be chairman of club, Blair would be president and run the club and Frenzel would be the financial advisor, Savill added that he saw no need for a general manager.

Thelma, Debbie post victories

AARHUS, Denmark (Reuter) — Thelma Wright of Vancouver won the women's 1500-metre race and Canadian teammates finished third and fourth in an international track meet here Wednesday.

Miss Wright's time was 4:16.1 with Loa Olafsson onf Denmark second in 4:17.3 and Glenda Reiser of Ottawa third in 4:17.4, well off her Canadian record of 4:06.7. Fourth was Anne Marie Davies of Winnipeg of 4:19.5.

Canadians placed one-two in the women's 800 metres and 4:16.1 with Loa Alafsson of Waterloo, Ont., won the 800 in 2:02.7 with Maureen Crowley of Vancouver second in 2:03.6.

Debbie Brill of Victoria won the high jump, clearing six feet 1¼ inches, a fraction under her Canadian open record, and Julie White of Brampton, Ont., was second with a jump of five feet 10 inches.

Manning to stay in NFL

Archie Manning ended speculation he might jump to the World Football League by signing a five-year contract with New Orleans Saints of the National Football League on Wednesday.

The Saints didn't release contract figures, but Manning had been offered $1 million to sign with Memphis Southmen of the WFL.

In other NFL deals announced Wednesday, Green Bay Packers sent MacArthur Lane to Kansas City Chiefs and Philadelphia Eagles traded Norm Bulaich to Miami Dolphins.

Both running backs were traded for undisclosed future draft choices.

LPGA boss

NEW YORK (AP) — Ray Volpe, vice-president for marketing with National Hockey League Services, has been named commissioner of the Ladies Professional Golfers Association.

KEE'S LUCKY DOLLAR STORE
4101 Shelbourne Street 477-1742

Romper DOG or CAT FOOD 26-oz. 4 FOR 99¢
Malkin's Pure APPLE JUICE 48-oz. 59¢
Royale TOILET TISSUE 4 ROLLS 89¢
Pantry Shelf TUNA FISH White Flaked, 7-oz. 2 FOR 99¢
Malling Whole MUSHROOMS 10-oz. 39¢
Grilltime BRIQUETS 10 LBS 89¢
• CANADA GRADE A BEEF •
GROUND BEEF lb. 79¢
ROUND STEAK lb. 2.09
BLADE ROAST Boneless lb. 1.39
California and Choice ORANGES 138's 8 LBS 99¢
SEEDLESS GRAPES LB. 69¢
* PRICES EFFECTIVE JULY 10, 11, 12 *

Tired of playing demolition derby ? Driving's no problem

Downtown

THURSDAY NIGHTS

A demolition derby may be fun to watch but who wants to be in it? Certainly not a shopper! So keep your car in good shape longer . . . take it downtown Thursday nights where there are plenty of parking spaces, where the traffic is controlled and where there are covered parking garages (like Eaton's) with full size slots AND one way traffic only! We hope you'll try our covered car park because

EATON'S is open 'til 9:00 p.m. THURSDAY

Treat your friends gently.

Hiram Walker's Special Old. Gentle Rye Whisky.

EATON'S downtown

SUPER BUYS

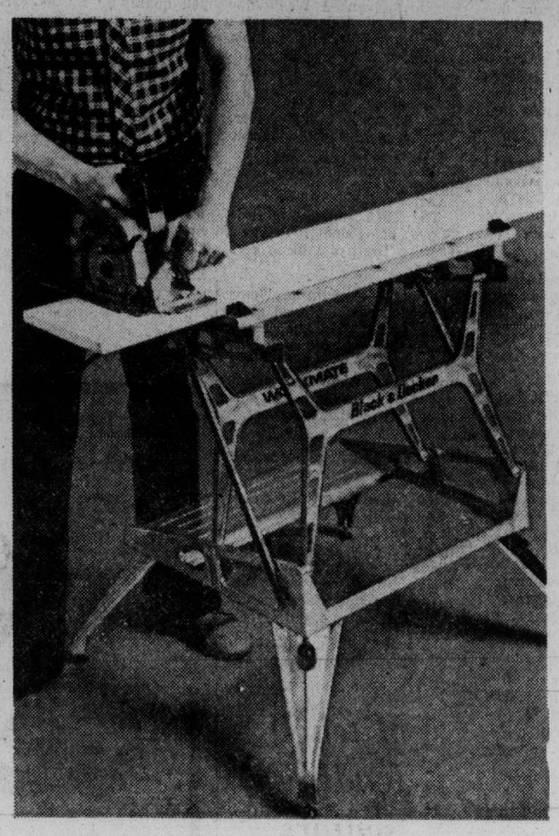

A friend you'd never want to be without in a workshop Black & Decker Workmate —a super savings now

66.49

Save yourself some time and money when you invest in a Black & Decker Workmate. It will make the job easier, faster and doing the job yourself is economical. Workmate consists of a vise and saw horse. Foldaway work centre. Giant 29" vise has 4" jaw opening (opens to 10" when using swivel pegs). Has a lightweight but strong aluminum frame with laminated wood top.

Hardware, Dept. 253, Lower Main Floor Eaton's Victoria

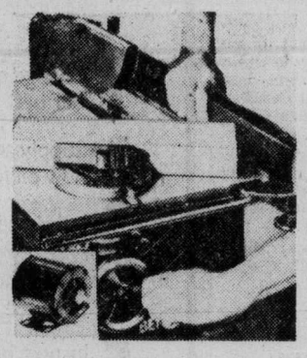

9" table saw value ¾ hp motor, stand 149.99

Table saw with precision cast aluminum top. Cuts to 3" depth at 90 degrees, 2" at 45 degrees. ⅝" tilting arbor. Top approx. 20x24". Fingertip blade adjustment. 91.51; Motor kit for above saw. Includes ¾ hp motor, 1725 rpm; 4" pulley and 34" V-belt. 44.99; Sturdy steel stand 13.49.

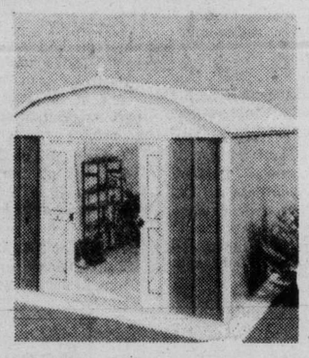

10x9 ft. Gambrel roof storage shed 341.99

Gambrel roof shed has fibreglass skylight and front louvers for ventilation. Galvanized steel panels finished in baked-on enamel. Door opening 58x67" high. Sidewalls 6'2", centre abt. 94" high. Floor for above shed 57.99.

5-shelf storage units low priced 9.99

Great way to store extras. And now at super savings. Each shelf can hold up to 200 lbs. evenly distributed. Unit size 30x12" deep by 60" high. Beige with brown trim.

Home Improvements, Dept. 353, Lower Main Floor, Eaton's Victoria

Easy to assemble handy utility shelf 18.49

Provides a large storage area in just a few square feet of floor space. Security shelf edges keep stored items from falling off. Shelves adjust at 1½" intervals. Can be raised, lowered or removed without disassembling. Approx. size 16x36x72".

Charm-n-style dimmer switch and plate only 6.49

Features include push on/off, full range control. Easy installation. Instructions solderless connectors included. Spanish Lace switch plate.

Hardware, Dept. 253 Lower Main Floor, Eaton's Victoria

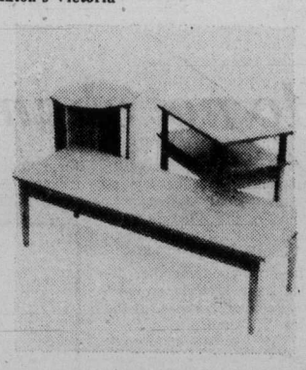

Save on knock down furniture right now 29.99 each

Take it home, assemble it and save! Prefinished in walnut color to match any decor. Choose from 3 styles: octagon table, end table and cocktail table. Save now.

EATON'S downtown

The Daily Colonist.
(ESTABLISHED 1858)

SECOND NEWS SECTION VICTORIA, BRITISH COLUMBIA, THURSDAY, JULY 10, 1975

Firms insist fish strike starts Friday

A company spokesman said Wednesday that fishing companies believe some shoreworkers will go on strike Friday morning, two weeks ahead of their union's strike deadline.

"We are speculating this will happen at the plants in Steveston and on the Vancouver waterfront", said Jerry Spitz, general manager of the Fisheries Association of B.C.

About 1,500 workers would be involved.

Spitz said the speculation is based on reports the south coast shoreworkers do not agree with the July 25 strike deadline set by the United Fishermen and Allied Workers' Union.

The union announced Monday that 7,000 members, including shoreworkers, salmon fishermen and tendermen along the whole B.C. coast, had approved the July 25 deadline.

However, a union spokesman said Wednesday from Vancouver that the shoreworkers' section has not yet decided to abandon the July 25 deadline set for all sections of the union.

The union charged an organized effort was being made by the companies to get union members to walk off the job well ahead of the second major salmon runs.

Spitz said, however, that "we are doing everything possible to settle the thing" and added that negotiations were still going on.

The union has served 72-hour strike notice effective Friday but the companies have not served lockout notice.

The union issued a statement on the strike deadline issue, recalling that the three groups originally favored Aug. 1. However, the vote showed shoreworkers were 72.6-per-cent in favor of Friday. Heavy majorities for Aug. 1 came from the fishermen and tendermen.

The union executive board tried to reconcile the difference by selecting July 25.

—Colonist photo by Ian McKain

It's that old village spirit

East meets West as 11-year-olds from 13 different countries shake hands Wednesday in first day of five-week Children's International Summer Village at St. Margaret's School, Saanich. Four children (two boys and two girls), and an adult, with five-person groups from 13 different countries including Italy, Belgium, Denmark, Spain, Sweden and Portugal, are staying at international camp. First CISV chapter in Canada was formed in 1957 and since then four villages have been held on Island. Camp director is Mrs. Yolanda McKimmie, and funds for project come from private donations.

Negotiations wanted

ICBC staff rejects commission

Fred Trotter, president of the union representing 1,800 striking employees of the Insurance Corp. of B.C., said in Vancouver Wednesday his union is not prepared to accept the appointment of an industrial inquiry commission.

The company had again asked Labor Minister William King to appoint an industrial inquiry commission to settle the eight-week strike.

Trotter said the union did not participate in the application since there is another alternative — "that the parties commence direct negotiations."

He said the union believes that either the general manager of ICBC or a member of the board of directors should take part in negotiations at this stage.

Trotter also said the union would be receptive to the parties selecting a mutually acceptable mediator to assist in this process.

Both the company and the striking Office and Technical Employees Union, Local 378, had previously applied for a commissioner, naming Clive McKee. McKee declined because of an already heavy work load.

In Victoria, union members continued to broaden their picketing activities, setting up a line Wednesday morning around the offices of S. J. Kernaghan Adjusters Ltd., 1207 Douglas. The line was removed later in the day.

The union today will picket Coast Claims Service, 824 Pembroke, and will chose another adjusting firm for picketing Friday. The union claims the companies are handling ICBC adjusting work normally done by employees now on strike. Third-party picketing is allowed under the labor code if a company is aiding the strike-bound firm in continuing business.

The union withdrew its pickets Wednesday from Saunders and Hitchman Sales and Service Ltd. on Cadboro Bay, but picketing at S and H Auto Centre, an allied company which does auto body repairs, will continue.

Stanley Hitchman said Wednesday night the sales lot at Cadboro Bay should never have been picketed because no ICBC business is done from that location.

He said his lawyer was notified formally Wednesday of what the union wants of the firm but company management has not decided if it will accede to the union's request that it charge motorists the full amount of a repair bill. The company has been charging only the deductible portion of the bill in accordance with ICBC strike guidelines.

The pickets have not affected business, Hitchman said.

Forced sales, extra fees

Mobile home inquiry gets earful

By LORRAINE ATHERTON
Colonist Reporter

Capital Region mobile home owners are an unhappy lot, living under the thumb of what the president of a province-wide association likened Wednesday night to a monopoly.

Victor R. Tiffin of the Active Mobile Home Owners Association made the charge at what turned out to be a steamy — in both temperature and temper — hearing held by the province's inquiry on mobile homes.

More than 300 people packed Gordon United Church hall in Colwood and the mostly over-60 set, with a few young couples, included a few vocalists who weren't too shy to shout out their reactions to the speakers.

Commissioner Michael Audain began the hearing by asking for representatives of community organizations.

The first few speakers were mostly mobile home park owners or would-be owners pleading for an end to rent restrictions that have left park owners behind in the inflation race.

Mobile home parks are governed by the Landlord and Tenant Act.

But the crowd had little sympathy for the park owners and was anxious to hear the complaints of mobile home owners, although Audain had asked that speakers present solutions, not gripes.

Tiffin, of Goldstream, presented the gripes of mobile home owners across B.C., gathered from a survey conducted by the association. About 20 per cent of the association's members replied to the survey.

Tiffin summed up the mobile home owner's plight in the example of Mr. and Mrs. Jones, a fictitious retired couple who leave their large city home for a small, easy-to-maintain mobile home.

This typical couple will buy their home from a dealer who will also place them on a lot in a park. But because of an "undercurrent of resentment" among other tenants toward the park, they decide to look for another place to park their home.

According to Tiffin, it's then that they discover mobile homes aren't really mobile at all.

The Jones find three parks with lots for rent.

The first park will only rent to people who buy their homes from the park owner, who is a mobile home dealer.

The second park demands a $2,000 entrance fee.

The third park has vacant lots, but they are being rented by a dealer who places customers on them as soon as he makes a sale.

Fed up with this, the Jones decide to sell their home. Their landlord tells them they will have to pay him a 10 to 14 per cent commission on the sale of their own home.

This results in harsh words between Jones and the landlord, which result in a 30-day eviction notice.

Good landlords are in the majority in mobile home parks, Tiffin said. ("I'd like to know where they are," commented one woman sitting near the front.) But others are scoundrels, he said.

Many are landlords who are both park owners and home dealers, people who through their "conflict of interest" can make a few thousand dollars "in one fell swoop," Tiffin claimed.

This practice should be outlawed, along with entrance fees and commissions demanded by park owners when a resident sells his own home himself, Tiffin said.

The association's list of suggestions included demands for acceptable reasons for eviction, so that residents cannot be ousted to make way for new sales, and an end to parks that require tenants to buy their homes from certain dealers.

Parks should not be able to require that residents who sell their homes sell to the park at a reduced price, or turn over a large commission to the park, Tiffin said. The reasoning behind this has been that the park's landscaping adds to the home's value, but the association's survey showed that most landscaping is done by mobile home owners themselves, he added.

Audain said he was shocked to hear that some parks charge entrance fees, and that some require registering of overnight guests.

In world without conscience

Professor flays fanatics, apathy

By JON FERRY
Colonist Reporter

If you think university education is going to help you stand up for what you believe — forget it.

That's what newspaper columnist Professor James Eayrs, of the University of Toronto, said in a public lecture at the University of Victoria Wednesday night.

And he should know.

"You may properly imagine that, having spent a quarter of a century at the skirts of alma mater, I am reluctant to accept the view that the university has no special wisdom to convey to us on how and when to take our stands, but so it seems to me to be," said the professor.

Eayrs is teaching international politics this summer at UVic.

But his subject Wednesday night was how the ordinary good-natured confused Joe can act out the dictates of his conscience in a world without a conscience.

He said some men simply become apathetic when faced with the baffling "complexity", "immensity" and remoteness of world problems.

Their conscience is blunted by TV-style triviality and deadened by the euphemistic jargon employed by international economists, arms strategists and Watergate-type politicians.

Others attempt to salve their conscience by taking on every and any cause indiscriminately, and becoming fanatics.

Some of these ignore humanity in "glittering abstractions." he said: "Fidelity to volk, proletariat, the People, leaves not time for that old man, this young girl."

The type of men Eayrs said he admired were those who knew how and when to make a stand — without fanaticism or apathy.

Eayrs cited Austrian peasant Franz Jagerstatter, executed during the Second World War for braving the Third Reich; Czech student Jan Palach who burned himself to death in Prague early in 1969; and Russian labor camp victim Anatoly Marchenko who spoke out against inhuman prison conditions.

These three men, noted Eayrs, were far from being super-educated.

And he said that acting out one's conscience was intuitive and not something that could be taught at university.

He quoted Danish philosopher Soren Kierkegaard: "There are two ways. One is to suffer, the other is to become a professor of the fact that another suffered."

The suave University of Toronto professor ended his elegantly-written talk with the story of an ape that escaped from its Victoria zoo and is found in the McPherson library with two books on its desk.

One book is the Bible — the other, Darwin's Origin of Species.

The ape is led back to its cage, said Eayrs, explaining, "I was only trying to find out the answer to a question. Am I my brother's keeper or am I my keeper's brother?"

Concluded Eayrs: "We aren't apes, we're political animals, who if they have to ask will never know."

Hotel fire inquiry told

Blaze separated couple

The husband of a 20-year-old woman who was killed in a June 21 fire at the Royal Olympic Hotel in downtown Victoria told a coroner's jury Wednesday he and his wife became separated within seconds of hearing the fire bell ring.

Donald Towers of Trail testified at the inquest he and his wife Elizabeth fell asleep in Room 314 while watching television and were awakened by the bell.

He testified that he rang the night desk to report the fire alarm, told his wife to get dressed and opened the door to the corridor. His wife put on some clothes and left the room, turning to the right outside.

Towers said he went back to the room, finished dressing and then, when he tried to leave, was driven back by flames which "singed my hair."

Back in the room, he said, he climbed out the window to the ledge and stayed there about one minute before being rescued by firemen on a ladder.

He said he did not know until about three hours later that his wife was one of the three victims in the fire.

Towers, who was on holidays, said he had stayed at the hotel several years ago.

The inquest will resume Monday at 7:30 p.m.

New doctor

Brenda Lee Martin, daughter of Mr. and Mrs. J. A. Lonsbury, 195 Maddock, Saanich, has gained her doctorate in neuropsychology from University of Oregon medical division, Portland.

Mrs. Martin, who grew up in Victoria, is a graduate of University of Victoria. She will do post-doctorate study at University of California at Irvine.

Suds low and slow

An eight-week strike at Molson's Brewery in Vancouver has cut beer inventories at Victoria's Labatt Brewery and forced some hotel owners to suspend off-premises beer sales.

K. D. McNamara, Labatt general manager, said although other provincial breweries are attempting to fill demand while the strike at Molson's continues, the industry is unable to quench the market's thirst.

Five Victoria pubs handling Molson's draught are serving bottled beer only.

Connected with Canada's eavesdropping law

Ex-Victorian coming back for complex court case

By BRUCE LOWTHER
Colonist Reporter

A well-known former Victorian will return to the city for two weeks this month to preside over a complicated court case which could set a number of Canadian legal precedents, the Colonist learned Wednesday.

Judge John Macintyre will take two weeks' leave from his post in the provincial courts of the Kamloops district to preside in a special Victoria Provincial Court section for the trial of James Archie Hancock and Gilles Paul Proulx.

Hancock, 33, and Proulx, 30, face trial starting July 21 on a joint two-count charge of conspiracy between April 1 and 25 to commit armed robbery at the government liquor store, 1310 Esquimalt, and Mac's store, 265 Menzies.

Their detention in custody was ordered after a bail hearing in which Hancock's defence lawyer Michael Hutchison claimed the bulk of the prosecution case against the two men was provided through police use of electronic bugging gear.

Prosecutors would never confirm that in court but police sources have conceded Hutchison was right. That means Macintyre could be called on during the trial to set several precedents in various rulings connected to Canada's 1974 eavesdropping law.

Court sources said Wednesday some aspects of the law already have been tested before Canadian judges. But they believed there had not yet been as wide-ranging precedents as seem possible in the Hancock-Proulx case.

If the case presents a first in such precedents, it will also involve the first use of temporary courtrooms established in St. Ann's Academy by the provincial government while the Victoria Law Courts building is undergoing extensive renovation.

Several special provincial court sections have been held in recent years for lengthy trials so the calendar in the courts at 633 Fisgard can be kept under reasonable control. They have until now taken place at the Law Courts, the only other suitable spot in Victoria.

But renovation started at the Law Courts on the July 1 weekend as soon as the regular higher courts reached their annual summer recess. They won't be back in session until September, making the Hancock-Proulx trial the first major one at the academy.

A new executive elected recently for the Victoria Bar Association fought a losing battle with the provincial government over both the Law Courts renovation and the use of the old academy.

The battle was led by association president Dr. J. J. Gow and vice-president Cecil Branson — and Branson will defend Proulx in the first trial at the academy.

Macintyre, 50, is a native of Glasgow who was a prosecutor is Victoria's lower courts for more than six years until he was named a provincial court judge in Kamloops in May, 1973.

He worked out of the office of chief prosecutor J. W. Anderson, who will lead the prosecution in the Hancock-Proulx trial.

The last report given to court by Anderson's staff on the scope of the trial was that 33 witnesses were expected, most of them policemen. The trial is set for seven court sitting days from July 21 through 29 but could take up to 10 and end Aug. 1.

Hancock and Proulx face trial or hearing later on two other major charges. They were charged separately earlier in the year in connection with two unsuccessful attempts to extort $100,000 from bank managers in Greater Victoria.

Macintyre
. . . from Kamloops

"WOMEN ATTAINING THEIR BIRTHRIGHT"
You are invited to an informal talk sponsored by the Baha'is of Esquimalt.
Thurs., July 10 at 8 p.m.
Esquimalt Community Center
Constance Cove Room
527 Fraser

Volunteer work with handicapped

She's 'keeping young'

TILLSONBURG, Ont. (CP) — Seventy-year-old Laura Wilkinson is "keeping young" as a volunteer at the Tillsonburg Developmental Centre.

This unique pre-school for handicapped children in the counties of Norfolk, Oxford and Elgin has been built on the base that it is an entire community effort. Since its conception in 1967, the centre has been the focus of a co-operative input from institutions, clubs and individuals throughout the Tillsonburg area.

Beverley Mercer, superintendent of the centre, said that its function is "to provide an environment in which each child can develop to his maximum potential."

She said the centre creates this environment by building a close relationship between the teachers, volunteers and the children's parents.

Mrs. Wilkinson travels 83 miles every day on each trip from her home at Courtland, Ont. to the centre. She specializes in looking after Shane who is four and has been at the centre for two years.

All the children are taken to the centre by taxi from their homes. Three teachers and a dozen volunteers staff it during its three-hour morning operation.

The children are divided into three groups—junior, intermediate and senior—on the basis of age and according to the degree to which their handicap detracts from their ability to learn.

The junior room stresses gross motor functions; the development of walking, arm movements and other similar actions.

The intermediate room, operating on a more advanced level, emphasizes crafts prior to academic skills and concentrates on fine hand-eye control. The senior room is used for academic instruction. The three age groups rotate among the rooms daily, while teachers exchange rooms every two weeks.

The centre is closely connected to the Children's Psychiatric Research Institute in London, Ont., where the children are periodically taken for testing.

The results of the tests are returned to the centre where they are used for reference and placed in the permanent records kept for each child.

By maintaining close contact with the resources available in London, the personal environment of the centres may be used to its greatest potential, said Mrs. Mercer.

She is convinced that it could not operate without its 12 volunteers. Each school day, at least 12 individuals from the tri-county area go to the centre in the same taxis that take the children.

"Our volunteers come from all walks of life," said Mrs. Mercer. "Some are parents or relatives of our children, while some are people from around the area who come simply to be a part of the program."

The result she said is a system that operates together as a group effort, within the further co-operation of the entire community.

ann landers

DEAR ANN LANDERS: We keep hearing lectures and reading articles for parents who need to know how to help their children get off drugs. I have a differect kind of question. What can children do to help parents who are addicted? I am not speaking about pot or LSD or heroin. I'm referring to a nice, respectable middle-aged couple in the suburbs who are hooked on barbituates and amphetamines.

My mother and dad have a medicine chest full of Seconal, Tuinal, Nembutal, barbital, phenabarbital and Eskatrol.

I'm sure they would be highly insulted if anyone suggested that they were drug addicts. When I told my mother amphetamines were "speed" she said, "Don't be silly."

My dad insists he can't get a night's sleep without pills. They both seem to think they are in no danger because the drugs are prescribed by our family doctor. What can I do to help them? — CONCERNED SON

DEAR SON: Call your family doctor and ask him if he is aware that your parents are addicted. He is the one who should handle this problem — and I hope he does, promptly.

DEAR ANN LANDERS: I have read with interest several letters in your column from widows whose husbands had very little life insurance, or in some cases none at all. Some of those widows were bitter because their husbands had not "planned ahead." But in my case, I was the guilty party.

Every time our agent suggested that Mel increase his insurance, I came out with that stupid remark, "We're insurance poor." The truth was that I, like so many other wives, thought my husband would live forever. Widowhood was something that happened to other women. Today, I'M that other woman.

Last week, while going through my husband's desk drawers I came across an insurance proposal for $40,000 of life insurance. It was dated five months before Mel died. It was a good plan and we could have afforded it. Our agent was trying to help and I knew it, but Mel was in perfect health and I figured I could use that $21.57 a month toward a new color TV.

Today, I'm working in a steak restaurant trying to keep my family together. Believe me, it's tough. I hope you will print this letter for the benefit of all those wives out there who don't appreciate life insurance as much as widows do. Sign me — KICKING MYSELF IN WINSTON-SALEM.

DEAR FRIEND: Twenty-twenty hindsight is easy. The family that looks ahead and makes provisions for the long shots is the one that sleeps better at night. I'm sorry your husband didn't override your veto. Good luck to you, dear.

THE SLIM GOURMET

CALORIE-CONSCIOUS COOKING

By Barbara Gibbons

Today — a trio of saucy chicken dishes for Slim Gourmet cooks, all made with chicken thighs, widely available now that most stores sell chicken-in-parts.

Why thighs? because the thigh has only one bone, unlike other pieces and parts with several small bones or tendons to contend with. No fun picking small bones out of sauce . . . no matter how delicious it is.

And delicious these are! Definitely not the bland and tasteless stuff you'd expect from diet-wise dishes. Easy-do, too!

CHICKEN-NOODLE STROGANOFF

2 pounds chicken thighs
¾ cup tomato juice
2 tablespoons lemon juice
1 teaspoon mustard
1 onion, chopped
4-ounce can mushrooms, including liquid
1 cup skim milk
2 tablespoons flour
salt and pepper
few drops gravy coloring (optional)
4 cups tender-cooked wide noodles

Brown chicken pieces under broiler, skin-side up. Discard melted fat. Combine chicken in saucepan with tomato and lemon juice, mustard, onion and mushrooms. Cover and simmer over very low heat until tender, about 50 minutes (Add water if needed). Skim surface fat, if any. Stir milk and flour together and stir into saucepan until sauce simmers and thickens. Season to taste. Serve over hot noodles. Serves six, 319 calories each.

CHICKEN AND EGGPLANT WITH SPAGHETTI

(Try this, even if you think you don't like eggplant!)
2pounds chicken thighs
1 onion, finely chopped
½ eggplant, peeled and finely cubed
1 teaspoon garlic salt
pinch of hot pepper
1 teaspoon mixed Italian seasonings
6-ounce can tomato paste
1½ cups water
4 cups tender-cooked protein enriched spaghetti

Broil chicken thighs, skin-side up only until brown and crispy, and fat is melted. Arrange in ovenproof casserole; combine remaining ingredients except spaghetti, and pour over chicken. Cover and bake at 350 for one hour. Uncover and continue baking until sauce is gravy-thick. Serve over spaghetti. Serves six, 285 calories each.

PHILLIPPINE CHICKEN THIGHS

2 pounds chicken thighs
⅝ tablespoons soy sauce
⅝ tablespoons wine vinegar
¼ teaspoon garlic powder.

Broil chicken pieces skin-side up until crisp and fat is melted. Combine browned chicken thighs with remaining ingredients in a shallow baking dish. Cover with foil and bake at 350 for 40 minutes, until tender. Uncover and continue baking until sauce is somewhat reduced. Serves six, 150 calories each.

SUMMER SAVINGS
SALE
fashions in sizes 14½ to 22½, 16 to 24, 38 to 52
20% to 50% off
Pennington's
Where fashion has NO size limit
Hillside Shopping Centre
595-2521

New Heels in SELBY ARCH PRESERVER
The fashion shoe with the built-in comfort!
Always at King's
1453 DOUGLAS ST.

here comes summer... here comes SAVINGS from Fields

MEN'S WEAR

MEN'S NYLON JACKETS
Nylon outer with cotton kasha lining. Two pockets, snap front. Ideal for camping, fishing ,etc.
Reg. 10.98. Sale $5

BOOT AND FLARE DENIM SALE
We've got men's denim jeans by famous makers ... you'll recognize the names! Scrubbies or regular denim in flare of boot cut ... they're slight subs but that won't affect wear. Sizes 28-36.
If firsts, would be 15.95-17.95.
Sale 8.88

MEN'S SPORT SHIRTS
Long and short-sleeved styles. Perma press blends in patterns and colors.
Reg. to 6.98.
Sale 2.88

MEN'S DRESSY T-SHIRTS
Summer weight knits in assorted styles and fabrics. Mostly short sleeved. S.M.L.XL.
Sale 2.99

BOYS' WEAR SPECIAL
BOYS' LEISURE SUITS
100% cotton denim look. Western styling in off-white with contrast stitching. Flare pants. 7-18.
Sale ..... 9.99 set

LADIES' WEAR

LADIES' T-SHIRTS
Short sleeved, skivie neckline. The newest screen prints on cotton ... a teen favorite! Also a great group of photo prints on nylon. S.M.L.
Reg. to 4.98.
Sale . 2 for $5

FASHION BLOUSES
½ Price!
We call 'em "headturners" because they're bright and vibrant ... and made by a very famous maker. A must for your well-groomed wardrobe. 10-18.
Reg. $11-$15.
Sale 5.50-7.50

LADIES' PANTS
Super selection of fabrics in pull-on and fitted styles. Sizes 10-18.
Reg. to 8.99.
Sale 5.99

LADIES' BIKINI PANTIES
100% nylon in prints, solids and screen prints. S.M.L. and one size.
Reg. 98c.
Sale ..... 77¢

Ladies' and Teens'
SUMMER SWEATERS
Famous makers' clearance! Light weight Acrylics.
S.M.L. Sale .. Sale .. 4.88

CHILDREN'S WEAR

GIRLS' TOPS
Sleeveless bodysuits and tops in 100% nylon. 8-14.
Reg. to 1.98. Sale .... 99¢

TODDLERS' SQUALL JACKETS
Assorted styles and colors in sizes 2-3x.
Sale 1.44

INFANTS' T-SHIRTS
Famous maker long and short-sleeved in sizes to 24 mo.
Sale 1.44

INFANTS' CRAWLERS
By a famous maker in 100% Polyester. Assorted colors. 12-24 mo.
Reg. $4. Sale 2.77

GIRLS' PANTS
By a famous maker in stretch denims and Polyesters. Sizes 4-6x.
Reg. 5.99. Sale 3.88

GIRLS' T-SHIRTS
Assorted novelty knit. Short-sleeved with crew necks in assorted colors. 8-14.
Reg. 2.98. Sale 1.99

GIRLS' PANTS
Stretch denim and Polyester in assorted colors. By a famous maker in sizes 8-14.
Reg. 6.99. Sale 4.88

GIRLS' PANT SETS
2-pc. sets in cotton seersucker. Summer plaids. Sizes 3-6x.
Reg. 2.99. Sale 1.99

CHARGEX master charge WHILE QUANTITIES LAST

SALE: THURS., FRI., SAT. JULY 10 - 11 - 12

Fields STORES LIMITED
1420 Douglas St., Esquimalt Plaza, Belmont Plaza

the Bay
SALE
25% OFF
CAPLESS WIGS

You can be ready in a jiffy for any date or outing . . . even when sailing, swimming and sun have played havoc with your hair. Just slip on one of these new-style modacrylic fibre wigs . . . reg. $30 to $45 . . . and you'll look your loveliest. Wide colour range, including the new sunburst shades. One size fits all. **Save 25% now on your new wig!**

PERSONAL SHOPPING ONLY, PLEASE

Wigs, Second Floor

Hudson's Bay Company

HORSE HAPPENINGS

Double winners featured at Saanichton

By MARILYN McCALL

Horse owners had a busy weekend as many of them took in both the show at Saanichton on Saturday and the Glenshe Stables show on Sunday. Others joined some up island riders in a competitive trail ride in Nanaimo on Sunday.

The Saanichton C.H.S.A. Summer Show, which included English, Western, and Driving classes, was judged by Gordon Robertson of Regina.

There were several double winners throughout the day. Janice Trickett and Sea Foam won both Junior English Pleasure Pony, and the second division of Pony Jumper. Riding Fresh Lettuce, Karen Perry won Open English Pleasure Horse and Junior Working Hunter Under Saddle. Shelley Wragg, on Heaniad's Natasha, was first in Equitation Hunter Seat Over Jumps and Equitation Basic Seat (Jr. B).

Jim Bissender and Paymaster won Open Trail Horse and Open Western Pleasure Horse. Open Stock Horse and Open Reining were both won by Lola Thornton riding Shillelahg Irish.

Equitation Basic Seat (Jr. C) was won by Susan Evans on Allegria's Serenllys. In Junior Show Hack, Aimee Should and Mooody Blue were first, and in Open Show Hack, Mrs. C. C. Carpenter, riding Kevin Heather, was first. The first section of Pony Jumper was won by Appy Daze, ridden by Debbie Garside.

In Open Working Hunter, Solid Oak, ridden by Fred Ball, was first. Judy Baker rode Christian Lady to first place in Junior Jumper. Open Jumper was won by Gina Ross on Dream Whip. The Fault and Out Jumper class was won by Pat Owen, riding Hasty Hug.

Robbie Thornton rode Copper to first place in Saddle Pony. First in the Stake Race was Hombre, ridden by Guenter Szepat. The Barrel Race was won by Con Patrick on To-High.

Bill Scott drove Stuart's Mistress to first place in the Hackney Driving Class. The Open Driving Class was won by Korbee, driven by Alice Rawlins.

Judging the Glenshe Stables Summer Show was Tony Popplewell of Vancouver.

C. C. Carpenter, riding Royal Spring, was the aggregate winner, winning the second division of English Pleasure, Hunter Hack, and one division of Hunter Under Saddle (over 15'2").

Judy Ross and Roman Invader won the other section of English Pleasure. Equitation under 14 was won by Shelley Dunsmuir on Bobby's Check, and Equitation 14 to 18 was won by Andrew Thackeray on Abbey Road.

Junior Equitation and Hunter Under Saddle (15'2" and under) were both won by Cathy Rowand on Rockhound. The other division of Hunter Under Saddle (over 15'2") was won by Judy Ross, riding Roman Invader.

Show Hack (15'2" and under) was won by Mrs. C. C. Carpenter, riding Kelvin Heather. Show Hack (over 15'2") was won by Mrs. Marshall, riding Rolfaras Kamla.

In Green Jumper, Aimee Shold and Moody Blue were first. Bev Whyte, on Kerizma, was first in Green Working Hunter. Riding Tozzie, Allison Williams won Junior Working Hunter. Novice Working Hunter was won by Cindy Knowles on Camelot. First in Regular Working Hunter went to Karen Perry, riding Fresh Lettuce.

Cedar Valley Riding Club hosted an all day Competition Trail Ride in Nanaimo. Club members met the riders out on the trail at noon with a much appreciated lunch, and then served a delicious buffet supper to the riders after the ride. Trophies and ribbons were awarded in four divisions.

All information on horse groups for this column can be sent to Horse Happenings, Vancouver Island Quarter Horse Association, Box 186, Victoria, B.C.

The Junior Division winner was Craig Jenkins, riding Gil's Nicky Leo. Second went to Caroline Landry on Honey. Lori Larsen and Wendyette were third. In fourth place was Cathi Beban on Dr. Barlow.

Doreen Todd, riding Diamond M. Molly, won the Novice Division. Gail Pellazari and Basin Bay Girl were second. Third went to Larry Rose on Cherry Creek Tammy. A. J. Martin, riding Cat's Fancy Windfall, was fourth.

First place in the English Division went to Marilyn McCall, riding Mia Custus. Janice Pomphrey and Mesachee were second. In third place was Caroline Beban on Jani. Fourth went to Mary Anne Pomphrey on Anything Goes.

The Senior Division winner and overall winner was Judy Chilton, riding Otoe's Houdini, Second was Darryl Scott, on W. E. Bobcat. Jack Davis, riding Bob's Mistake, was third. In fourth place was Jeff Healey, on Satin's Black Magic.

Mr. and Mrs. G. Stevenson received the exciting news this week, that their locally bred quarter horse, Smoky Goldeck, is currently fourth in the world standings in Junior Trail Horse, Ridden by Lisa Stevenson, Smokey Goldeck had qualified — the first horse in B.C. to do so — for the world championships in Kentucky in November. Lisa and Smoky can be seen in action in the upcoming island quarter horse show circuit, which starts on the 11th in Nanaimo and ends with a two day show in Victoria (19, 20).

COMING EVENTS

July 9, 10, 11, 12 — Mr. C. Campbell (California) Clinic in Flat and Jumping Classes (information 652-2444).

July 13— Rodeo — Fuller Lake Showgrounds. V.I.Q.H.A. Summer Show Circuit.

July 11, 12 — Nanaimo Quarter Horse Show.

July 13 — Port Alberni Quarter Horse Show.

July 14, 15 — Courtenay Quarter Horse Show.

July 17, 18 — Duncan Quarter Horse Show.

July 19, 20 — Victoria Quarter Horse Show.

July 20 — Rodeo — Vimy.

July 20 — Oak Meadows Gymkhana and Horse Show.

Ottawa consumer branch adopts neutral philosophy

OTTAWA (CP) — A federal role as consumer protector adopted in 1968 now is in the process of being shifted to the more neutral philosophy of "buyer beware."

John Read of the federal consumers services branch describes as in the thinking stage the format of an expanded consumer information program aimed mainly at lower-income groups.

That means a switch in Box 99, the department's complaint and inquiry service.

The Box 99 service was started in 1968 by the consumer affairs department as a storefront operation designed to protect the consumer, especially the poor and the elderly, against unfair trade practices.

Although offices were initially designed as walk-in aid centres, Box 99 headquarters is located on the 17th floor of a federal building in Hull, Que., across the Ottawa River from the capital. Regional offices are operated in major Canadian cities.

Despite the department's perceived need and the intent of the program, a recent trans-Canada study conducted for the department showed that only about 16 per cent of the population had any knowledge of the service.

A one-shot advertising campaign geared strictly to the Box 99 service was conducted in 1968, but a consumer affairs spokesman said that since then the consumer has not been provided with any information in a national basis.

She said the department is trying to decentralize its operations and that Box 99 is but a single feature of several integrated services.

Yet, the publicized aim of the consumer protection branch in 1968 was to assist the poor, the elderly and similar groups to gain redress for injustices in the market place. Perhaps because of its lack of advertising, Box 99, since its inception seven years ago, has received only 118,680 consumer complaints and 39,710 inquiries from a population of more than 22 million.

Last year, 29,223 complaints were received compared with 3,109 in the first year of the operation.

When a complaint is received by Box 99 officials they can only make representations to the company, firm or persons named. They have no official authority to take action against an offender.

The service can, however, take the matter to the federal or provincial government department under whose jurisdiction the complaint falls.

But the Box 99 people now want to throw the complaint-handling process over to the individual consumer through an information or self-help program.

Branch director T. D. Finn said in an interview that the department wants to develop a system whereby only the most complicated problems are brought to the government.

Many questions arise out of the proposed role change for the Box 99 service, including the credibility of the information program.

If trained Box 99 officials have problems investigating a single compaint, is it conceivable that a 75-year-old widow on a fixed income with minimal education could follow procedures given in a brochure with her government allowance cheque? Finn seems to think it is.

erma bombeck

There's an old chestnut going the rounds that money can't buy happiness.

The other night my husband was squinting over a book when he said, "How big is the lightbulb in this lamp?"

"I think it is 40 watts," I said.

"You have a bigger one in your sewing machine. How much would a 150-watt lightbulb cost?"

"About 89 cents."

He recorded 89 cents on a slip of paper. "And how about salt and pepper shakers for the table? I've heard of some families that have one set for the stove and one for the table. How much would an extra set cost?"

"You could get a little cheapie for a buck or so."

He scribbled down $1 and continued, "What are pencils selling for these days? The little wooden ones that you put by the phone and write down messages when someone calls?"

"I think pencils are still a dime or 15 cents. What are you doing?"

"I see. And what about a simple comb? One that I could have for my very own without hair in it that doesn't match mine. Are they out of sight?"

"A comb costs about 29 cents."

"Very good. Now, what about a whole newspaper?"

"A what?"

"A whole newspaper. One that hasn't been turned inside out, clipped, folded, bent, spindled, mutilated and littered all over the bathroom before I get to read it?"

"Fifteen cents," I said tiredly.

"Incredible!" he said, touching a ballpoint pen to his tongue. "Are they still selling those little woven cushions for the car seat? The ones that are new and don't have the metal springs ripping into your leg everytime you slide into the seat?"

"Write down $3.98," I said.

"Oh, and what about those little tables that some people put their forks and tongs on when they cook out of doors instead of using a garbage can lid?"

"They would run you about $5.95."

Busily, he tallied up the total. "Can you believe it? $12.41 would not only buy me happiness, it would buy me ecstasy!"

That's the recession for you. There was a time when $12.41 would have bought hysteria!

Bulletin board

The French Social-Cultural Centre will hold a Cafe-chansonnier in the Purple Room of the Commons Block, University of Victoria, at 7:30 p.m. Friday. The group will also hold a picnic at Lost Lagoon in Colwood at 1:30 p.m. Sunday. For information call 383-5335.

□

KNIGHTS OF COLUMBUS

Victoria, Council 1256, Knights of Columbus, will meet at 8 p.m. today in St. Andrew's Cathedral activity centre, 1012 Pandora.

the CLOTHES CLOSET is having a SALE of LONG GOWNS

Summer formals, long skirts, dressy pant suits, Reg. $35 to $50- long and cool on looks—priced to save you dollars now!

1/3 off

swimwear

One and two-piece styles by famous-name makers, Exquisite Form and WonderBra. Sizes 32 to 38, A, B,C, and D cups for super-flattering fit.

Priced from $22 to $37.50

in ESQUIMALT PLAZA 384-4311

GOLD'S FABRICS

Fashion Fabrics for Creative People

save $$ SHOP GOLD'S

You'll always find first quality current fashion fabrics here

sheer NATURAL GAUZE

Our Reg. 2.99 1.88 YD.

Naturals are fashion news for spring and summer. Because you can go original with trims and embroideries. Machine-washable cotton and polyester.

• CO-ORDINATE • TO NATURAL BOTTOM WEIGHT DENIMS

100% cotton — 45" wide unbleached, natural, rugged. Ideal for pants — jackets.

Our Reg. Low 2.99 1.99 YD.

WIDE BRIM HATS

. . . Hats for fun
. . . Hats for colour
. . . Hats for parties

GOLD'S Reg. 5.99 2.88 EA.

FREE PARKING at ALL Stores

• VANCOUVER
• 2690 Granville & 11th Ave. (2 floors)
• 11th & Arbutus
• 341 Lonsdale North Vancouver (at 3rd St.)
Mon.-Wed. 9:30-6/Thurs.-Fri. 9:30-9/Sat. 9:30-6
• SURREY 10653 King George Hwy. Mon.-Fri. 9:30-9—Sat. 9:30-6
• VICTORIA 1585 Hillside Ave., Mon.-Fri. 9:30-9/Sat. 9:30-6
• PRINCE GEORGE Pine Centre Shopping Mall

CHARGEX

Montague BRIDGMAN Ltd.

China Crystal Gifts

811 Government St. 383-0821

Final Summer CLEARANCE

UP TO 60% OFF

ALL SUMMER STOCK!

RW boutique

Hillside Shopping Centre

ALL SALES FINAL

New Low Prices

Effective Thursday 9 a.m.

Munday's

Summer Sale

now 35% to 60% off

AMALFI — PETRINI — D'ANTONELLI — FLORSHEIM
BIBIANA — BANDOLINO — FRANCESCA & OTHERS

All groups have been remarked with further reductions for this final clearance

Reg. $44 - $55	Reg. $32 - $42	Reg. $28 - $32	Reg. $28 - $30	Reg. $21 - $26
29.95	21.95	19.95	17.95	13.95

TWO SPECIAL GROUPS

350 pairs Short Lines Reg. to $40 — 15.95

350 pairs of dress and casual shoes, reg. to $30 canvas espadrilles — 9.95

1203 Douglas St. 383-2211

Munday's

Open Friday this Week until 9 p.m.

ALL SALES FINAL AT SALE PRICES

I.I.T. LOVES World Team Tennis

Lightning-triggered 'sleepers'

Fires sneak up

Watching for "sleepers" in the aftermath of the lightning storms Sunday and Tuesday along the B.C. coast is going to be one of the main B.C. Forest Service jobs in the next few days, a service spokesman said Wednesday.

He defined sleepers as lightning-caused fires which smoulder for days in a tree or brushland before becoming serious blazes. The spokesman said dozens of these are expected to flare up in the next days.

At mid-afternoon Wednesday, 119 small fires were burning in the Vancouver forest district which includes Vancouver Island and a large chunk of the southwestern B.C. mainland and all were started by lightning in the two storms.

Yet 81 of the fires were not reported until Tuesday night or Wednesday morning, and the spokesman said almost all of them must have smouldered for anywhere from one to three days before growing to reportable size.

The 11 fires still burning in the Sooke hills after Sunday's storm were all "contained and in their final stages," with the largest less than two acres in size. Gold River was another Vancouver Island area with several scattered but small fires.

Throughout the Vancouver district, 300 men were using four water bombers, three or four bulldozers and five copters — some with water-laden "monsoon buckets" — to battle the 119 fires. About 60 of the men were in the Sooke area.

The fire hazard remains high to extreme and the forecast of continued hot temperatures with possible thunderstorms meant no sign of reduced fire danger, the spokesman said.

Mopping-up operations continued seven miles south of Lake Cowichan Wednesday on a 20-acre forest fire started Sunday by lightning.

Forest ranger for the area, Ray Thomas, told the Colonist that 35 forest workers and a bulldozer have the fire under control.

Solitary will stay

VANCOUVER (CP) — Solitary confinement at Oakalla, the Lower Mainland Regional Correctional Centre, wll not be phased out, Attorney-General Alex Macdonald said Wednesday.

The minister made the statement after a meeting with representatives of guards at the provincial prison in Burnaby.

Last week the minister said solitary confinement would be phased out within two weeks after a 21-hour sit-down strike by 130 prisoners at the institution. An end to isolation was one of several demands made by the prisoners during their peaceful demonstration.

Macdonald said Wednesday the current isolation unit, once a cow barn, will be done away with but a new building will replace it.

Goodwill trying new time

Goodwill Enterprises is trying a new experimental opening time for receiving donations of larger and more valuable items at its unloading dock at the Rehabilitation Centre on Bay Street.

From 12:30 to 4 p.m. on Saturdays, the dock, located on Wilson Street, will be open and manned to receive all types of articles needed for carrying on Goodwill programs for rehabilitation and employment of the handicapped.

Donors may bring larger items of furniture, appliances and general household items as well as smaller articles and clothing to avoid overloading deposit booths on weekends.

Trucks booted out

Big trucks have got the boot from the Government Street mall from council-in-caucus.

Council has rejected a proposal of traffic engineer David Campbell for two truck loading zones along the mall and then, at Ald. Mike Young's urging, agreed to restrict the mall to smaller trucks.

Ald. Sam Bawlf warned that loading areas along the mall would only encourage truckers to set up their own loading areas when others were in use.

Trucks servicing stores along the mall will use the loading areas now in use along side streets during construction.

Campbell said it would be August before northbound traffic would return to the mall portion of government Street and then only off Humboldt.

City engineer John Sansom said work on the remaining two blocks of the mall won't start until late September at the request of merchants who want to take full advantage of that month's tourist revenue.

Sansom said the five-block mall would be finished by November and the traffic scheme that allows only northbound traffic to Yates would then go into effect.

Vilas
FINE MAPLE FURNITURE
FREE DELIVERY
Anywhere in B.C.
Call in, write or phone for prices and color brochures. Large stock on display in our showrooms and for immediate delivery. 90 Days NO INTEREST or easy budget terms.
B.C.'s LARGEST VILAS DEALER
Continental Home Supply Ltd.
716 JOHNSON STREET PHONE 386-2458
(Division of Monarch Stores)

TEN GOOD REASONS FOR SHOPPING AT
COLUMBIA CARPET
1503 Haultain
595-1121
- Quality Brand Name Carpet and Line
- Large Selection
- Competitive Prices
- Relaxed Atmosphere
- Free Estimates
- Professional Installation
- Open 6 Days a Week
- Evening Appointments Available
- Plenty of Parking
- We are Here to Serve You

Charmaine's SALE!
Charmaine's SALE!
Charmaine's SALE!
NOW! — AT HILLSIDE!

OXFORD FOODS
271 COOK STREET
Open Daily 9-9; Sunday 10-7
Prices Effective
Wed., July 9—Sat., July 12
We Reserve The Right to Limit Quantities

Kadana COFFEE	lb.	79¢
Clover Leaf SOCKEYE SALMON	7¾-oz. Tin	1.19
Nabob STRAWBERRY JAM	48-oz. Tin	1.99
The Tea TEA BAGS	120 Bags	1.79
Alpha CREAM HONEY	2-lb.	1.49
Carnation COFFEE MATE	16-oz. Jar	1.19
St. Lawrence CORN OIL	35-oz. Tin	1.69
Tang ORANGE FLAVOR CRYSTALS	2 7-oz. Pkgs.	89¢
Brentwood KERNEL CORN	2-lb. Bag	79¢
Picnic ORANGE SEGMENTS	3 14-oz. Tins	1.00
Dad's OATMEAL COOKIES	16-oz. Pkg.	89¢
CHEERIOS	10-oz. Pkg.	89¢
PERFEX BLEACH	128-oz. Jug	99¢
Cashmere TOILET TISSUE	4 Rolls	69¢
Santa Rosa PLUMS	lb.	39¢
No. 1 CARROTS	3-lb. Bag	49¢

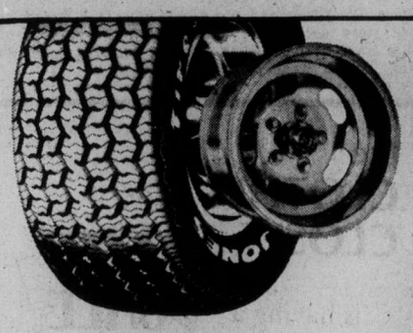
BIG WIDE
PARNELLI JONES
A wide aggressive tread, raised white letters. A high performance muscle tire.
E-T IV MAG WHEEL
Fits regular and disc brake hubs. Sizes to accommodate all popular tires and rim widths up to the widest 60 series. A full line of E-T mags available.

CHOOSE YOUR Firestone RADIAL
Firestone RADIAL DELUXE CHAMPION
This is the all new, affordable radial from Firestone. A wide, road hugging tire with all the Radial tire benefits.
ONLY $51.70 FR78-14 Whitewall Installed

Size	Whitewall
GR78-14	61.40
GR78-15	60.95
HR78-15	63.70

Firestone RADIAL V-1
A smooth riding radial with excellent handling and long mileage performance in a wide 70 series design 40,000 Mile Guarantee
ONLY $60.85 FR70-14 Whitewall

Size	Whitewall
GR70-14	72.20
GR70-15	72.20
HR70-15	74.95

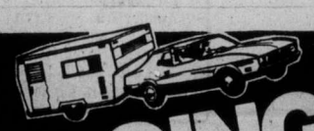
GOING PLACES?
SEE Firestone 1st
BONUS TRADE IN ALLOWANCE on $5.00
Firestone POLYESTER 500
This is Canada's top bias-ply tire. Strong, yet smooth riding with high speed stability and long mileage.
SUPER SPECIAL
Super Special on tires to fit Volkswagen
VOLKSWAGENS $19.95 600-15" Blackwall INSTALLED
Good cornering and wet pavement traction. Designed for Original Equipment use.
A78 DELUXE CHAMPION $19.95 A78-13 Blackwall
A dependable performer at a low price for many compact cars. Good cornering and wet pavement traction.
DELUXE CHAMPION $22.95 645-14 695-14 Blackwall INSTALLED

ALIGNMENT and SUSPENSION CHECK $10.95
This service features setting toe-in and toe-out, adjusting camber and caster, centering steering wheel, adjusting wheel bearings, correcting tire pressure plus inspecting springs and shocks. Torsion bars, air conditioning extra, parts and installation extra if required.
Yes we service imports too.
The safety of your tires is affected by air pressure, wear, load and operating conditions. Have us check your tires, for safety sake.
Where some sizes are not available, Firestone will substitute equal or better tires for the same price.

See our complete line of Firestone bicycle tires and tubes.
We make it easy at Firestone Stores
USE OUR Firestone CREDIT PLAN OR... CHARGEX
2882 DOUGLAS ST. 385-1404
At Garbally Road at Burnside
Also in Nanaimo and Courtenay

M. V. Chesnut's Garden notes

It is always annoying, in preparing carrots for the table, to find that the shoulders and top inch of each carrot has turned green.

This portion is always coarse and tough and with a bitter flavor, and has to be discarded.

In addition to this wastage, such a green-shouldered carrot is automatically disqualified if exhibited in any of the summer or fall horticultural shows.

It is the easiest thing in the world to prevent this greening. All you have to do is make sure the shoulders are covered up properly with soil

Keep an eye on the carrot rows, and whenever you see the roots pushing themselves up out of the ground, pull a little earth up around them with the draw hoe.

Do the job delicately and with some caution, as carrots can be damaged irreparably by the heavy-handed and careless use of the hoe.

★ ★ ★

I have had a number of letters from readers recently reporting bud-dropping in the runner beans, bush beans, peas and sweet peas. Two factors are involved here — poor root action and low atmospheric humidity.

★ ★ ★

With peas and beans, and especially with Scarlet Runner and other pole beans when grown against a wall, poor root action is often due to a lack of moisture at the deep root level, and it is always a good idea to dig down alongside the plants to check the moisture content.

With sweet peas the cause of bud-dropping is more often a soil which is overly wet and poorly aerated.

★ ★ ★

The old-fashioned technique of growing sweet peas in a specially prepared trench is often a factor here.

Such a trench will act as a drainage sump for all the surface moisture, and the deep roots fail to function properly in the airless, gooey mud.

Root rot, which is a more serious affliction, is common in trench-grown sweet peas.

One way to reduce the loss of unopened buds on garden peas, sweet peas and beans is to freshen up the vines with a fine, misty spray of clear, cool water.

This is best done in the evening following a hot, dry day, using either the garden sprayer or the fine spray nozzle on the garden hose.

This treatment on garden peas and beans helps also to make crisp and succulent the already formed pods, and the cool moisture discourages the red spider mite, a common pest on plants grown under hot, dry conditions.

The first of the onion crops to mature their bulbs are the true shallots, followed shortly by garlic.

In our part of the world, shallots are usually ready for harvesting in late July or early August, and garlic about a month later.

Harvesting procedures are the same for both these onion-cousins.

The signs of approaching ripeness is the yellowing of the leaf tips, and when this occurs, the soil should be scraped away from around the bulbs, exposing the body of the bulb to the sun but without disturbing the roots.

Later, when the tops are more yellow than green, even if not entirely dead, the bulbs may be forked up.

★ ★ ★

Shake off the dirt but don't cut away the foliage. Tie the plants in small bundles and hang them up in an airy, dry place to dry off thoroughly.

This is especially important with garlic, for it is used so sparingly in the kitchen that the crop cannot be used up quickly and must endure storage for a long time.

Unless the bulbs are thoroughly ripened, they will be attacked in storage by mildew and blue mold.

When the tops and roots become dry and brittle, they can be rubbed off by hand and the bulbs stored in a cool, dry place.

Art Buchwald

The main test of news is whether or not it is out of the ordinary. Unfortunately most of the stories being printed these days are no longer surprising to anyone.

In the dog days of summer, people wonder why the papers spend so much time on the multinational company corruption, CIA wrongdoing wiretapping and congressional foot-dragging, since none of these events is news any more.

These are the stories that would be news if they ever happened.

WASHINGTON — Secretary of Defence James Schlesinger said today that the Soviets were dismantling missiles and there was no longer any reason for the United States to build new weapons systems. "The Pentagon has enough money for everything it needs and we are asking congress to withhold any supplemental funds as it would only be a waste of money."

★ ★ ★

LOS ANGELES, Calif. — Northrop Aviation announced a new contract with Saudi Arabia for the delivery of 100 F-5 fighter planes. Company officials said the Saudi Arabian military chose Northrop because it was the only company who did not try to bribe them with under-the-table "commissions."

A Saudi Arabian minister said, "Accepting bribes is against the Koran, and no self-respecting Arab minister would ask for a gratuity in exchange for a military hardware contract."

★ ★ ★

HOUSTON, Tex. — The American Petroleum Institute turned down an offer by the U.S. government to deregulate petroleum and gas. A spokesman said, "Most of our members are making tremendous profits as it is, and it would be unfair to the public to take advantage of the energy crisis at this time.

"We believe the economic health of the country comes first and, while we appreciate the government's concern that oil prices are too low, we'd rather see that there is enough fuel for everybody at prices the average person can afford."

★ ★ ★

MOBILE, Ala. — Gov. George Wallace told a group of foreign newspapermen that in his opinion the United States did the right thing when they fought the Germans and Japanese in the Second World War. "We had no choice," the governor said, "and I would hate to think what the world would be like today if Hitler and Tojo had won. Of course, we couldn't have done it alone. Thank God, the Russians were on our side."

★ ★ ★

WASHINGTON — Sen. Teddy Kennedy said today that he is a candidate for president in 1976. "All this talk about me not running is pure foolishness. The Democratic party has a lot of good men, but I can't see myself supporting any of them. I'm the best man for the job, and I wish the press would stop saying I'm not interested in the presidency as it's hurting my fund-raising campaign."

★ ★ ★

NEW YORK CITY — Mayor Abe Beame called a press conference today to announce that New York City has a surplus of $2 billion. "I intend to use the money to beef up the police force and fire department as well as add extra days for garbage collection. I also intend to pay off the city's debt. I want New York to become the model for the rest of the country. Thanks to understanding municipal unions, this city has a balanced budget."

★ ★ ★

CAMBODIA — Cambodian naval units seized an American freighter in international waters last night. When informed of this at four in the morning, President Ford said, "So what? We have plenty of other ships and don't really need it. Don't wake me up again!"

★ ★ ★

WASHINGTON — Henry Kissinger told a press conference today that most of the mistakes made in foreign policy over the past six years were his fault. After detailing where he had gone wrong, he said, "I guess I'm not a very good secretary of state after all."

James Bacon's Hollywood

HOLLYWOOD — **Joey Heatherton** and her dad, **Ray Heatherton**, are whooping it up following the debut of their summer series on CBS, which aired on July 6 with the unique title Joey and Dad.

It marked the first time there has been a father-daughter act variety show on TV, and it's certainly the first time a sexy performer like Joey has been teamed with a banker.

Ray got a leave of absence from his job as a New York bank vice president to do the series.

He's been around showbusiness enough in his career that if the series should get picked up for next fall, there will be one less banker in New York.

Ray has done everything — from leading bands, doing Broadway leads and hosting radio shows like Dinner at Sardi's. Kids remember him as The Merry Mailman.

But while Joey and Ray have decades of showbusiness between them, this is their first time working together.

"We just never thought about it," said Joey. "And here it is like magic."

★ ★ ★

No that 'Chicago' is the big musical hit on Broadway, **Arthur Wenzel**, the oldest living press agent, wants to know why no one ever mentions that **Clark Gable** did the stage show here with **Nancy Carroll** at the old Music Box theatre.

Probably, Arthur, because no one but you and **Harry Brand** were around in those days — except for **Adolph Zukor.**

Arthur was the press agent for the play in the Roaring Twenties and he knew a star when he saw one.

"Nancy complained to the producer that Wenzel was giving Gable all the publicity," writes Arthur who is still a working press agent handling 'The Million Dollar Theatre,' among others.

It was also about the time that Gable played Killer Mears in 'The Last Mile.' That's when **Mervyn Leroy** and **Minna Wallis** touted him to **Jack L. Warner** and **Darryl Zanuck**, both of whom turned him down because his ears were too big.

Arthur signs off his letter:

"Sincerely your friend since I first saw you backstage at Ford's Theatre when **Abe Lincoln** was shot. I was only half-shot that night."

When the play 'Chicago' first opened on Broadway in December 1926, the star was **Charles Bickford.** Gable could only make the Hollywood company but he had a good track record — he had been leading man for **Jane Owl** and **Pauline Frederick.**

The king was a much better actor than movie critics have given him credit for. A lot of what was due to Gable's own modesty. He was always underrating himself.

Nothing equals family love

Stuart Rosenberg

None of the friends we have acquired, the neighbors we've known, or the colleagues with whom we work — can ever replace our need for family love.

We need a home because we need a place where we can be just what we are — a place for natural, unadorned affections. A place of "no show" — no veneered attempt at impressing others.

We need a spot on earth where the door is always open to us — where people can laugh with us, but where they will also wipe our tears when we must cry.

We need the warmth of people who have watched us grow up, who have shared — as none others could — the deep joys and satisfactions of our achievements.

We need people upon whom we can rely, to hold our hand, not only when others are watching — but when no one is around to see.

This is what a family is. Our homes are the laboratories of our lives. What we do there, basically determines what we do when we leave home.

That is why, despite every new invention, modern design, fad or fetish — no one has yet invented, nor will ever invent, a satisfying substitute for one's family.

Some time ago, I was scanning an English-language newspaper in the city of Jerusalem. A new immigrant family to Israel from England had inserted this request, in a moving letter to the editor:

"We are the parents of three young children, now living in a new farm settlement in the Negev-Desert. We have come from England to settle here, leaving our own parents behind.

"We write this letter in the hope that some mature, English-speaking family in one of the large cities here would be willing to act as 'grandparents' for our three youngsters.

When we visit in the city with our children, we would be pleased to come to them, and for our part, we'd be most anxious for them to pay us visits here, to spend some little time with our children — their adopted grandchildren."

We all know of experiences where parents have adopted youngsters as their own children. It was, however, most unusual to read a request in print for the "adoption of grandparents".

It was as if an advertisement had been placed, saying: "Wanted: Two people who will love our children as if they were their real grandparents — because our children have a lot of love to offer which is going to waste — without grandparents."

The generations need bridges to span the love that ties them to life.

The late Barney Baruch, confidant to many American presidents recalled that while he was visiting President Roosevelt in Washington during the second World War, the president received a telephone call.

Roosevelt listened on the phone, then put the instrument down and said, "Ma's very sick." The president then said that he planned to visit his mother in a week or 10 days. Baruch replied:

"Mr. President, I'm older than you. I can never cease to regret the time I could have been with my mother, when I wasn't.

As a result, the president paid an immediate visit to his mother.

Parents and grandparents are also in need of continuing signs that in their ebbing years their gifts of love so fully given in their more vigorous days — have borne fruit and do not go unremembered.

This is what makes our homes into sanctuaries: families that never forget.

Saanich faces welfare hike

Saanich will once again dig into contingency funds to pay for an unexpected increase in social assistance costs, adding $87,800 to the municipality's budget.

"It's frustrating," comptroller-treasurer Roy Brought-on said Wednesday in describing the provincial human resources department's habit of waiting until after municipalities have set budgets to announce hikes in the welfare levy.

When Saanich council was considering its budget, Broughton called the human resources department and was told no increases were anticipated, he said.

Last year, Saanich also had to come up with an extra $70,000 as its share of a $100 million overrun in the human resources department. This year, Saanich's bill is $975,600, compared with $887,800 originally budgeted.

Council's finance committee has recommended the difference be made up with $41,900 from contingency funds and $45,900 from money budgeted for two Local Initiatives projects cancelled during the municipal labor dispute.

23rd Year On Stage
TONIGHT
SMILE SHOW
Fun—Music—Laughs
McPherson Playhouse
386-6121
Tickets also available at Eaton's Ticket Centre.

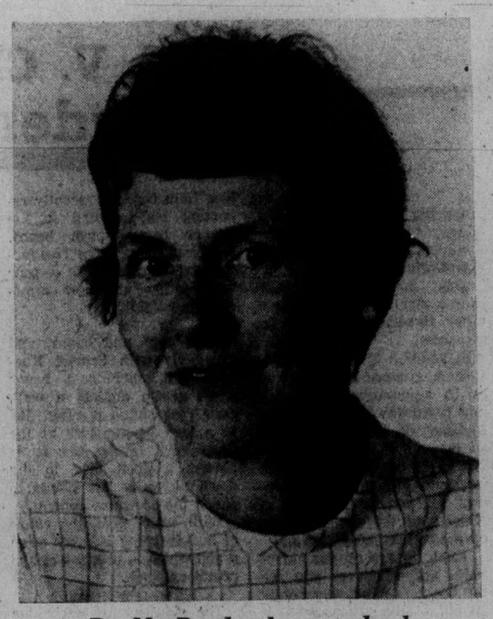

Dr. MacRae heads new school

Broadway full of traps

by JIM GIBSON
Colonist Staff

Phoenix Summer Theatre finally got the bullet in the game of Russian roulette it's been playing with its season of comedy.

Not that the Phoenix production of Broadway is deadly — at times it's quite lively — but it brings to the fore this young company's shortcomings.

In both Play It Again, Sam and What The Butler Saw, the material rescued the production and provided a satisfactory night of theatre.

But in Broadway, the play is less the thing and the acting is everything. It is a campy spoof on backstage life in a tawdry New York cabaret in the '20s. It has the usual star-struck young entertainers, gangsters and some stereotyped love affairs that just shouldn't be. Good material for an experienced cast to play around with but full of traps for anyone else.

Ironically enough, for all this production's unsteadiness, it is the most lavish and best staged of the three productions.

Designers Anton Stratford and Bindon Kinghorn along with director John Krich can take credit for this.

But the needed tempo so obviously worked at can't be sustained by this young company. Rarely does this production zing.

Because Broadway is a spoof, some of the cast resort to annoyingly obvious stage business and exaggeration to establish character, when the production would have been better served by a more disciplined understanding.

But the cast is not without fine touches. Anton Stratford gives a riveting, and perhaps the season's best performance as an Irish Hercule Poirot-style cop.

Harvey Miller sweats and dabs away as Nick, the Greek cabaret owner, and Michale Hodgson suggests more than just another small-time gangster.

Tony Bancroft appears undecided about his all-American boy brashness as Roy, a would-be Fred Astaire who has found his Ginger in Sheila Keating's sugar and spice Billi.

Once again Virginia Lace shows herself to be one of the finds of the Phoenix company as she plays an aging cabaret singer with Mae West overtones, a perfect foil to Warron Gaffney's dim-witted and fumbling strong-arm man.

But the richest moments of the production come with the entrances and exits by a sleazy chorus line coached by Kerry-Lynn Krich, who makes a smashing chorus girl herself.

Broadway joins the other two productions at the University of Victoria's Phoenix Theatre to play in repertory until Aug. 2.

the Duke's
THURSDAY—LADIES' NIGHT
STEAK and LOBSTER or CRAB LEGS
5.50 for Ladies
Piano and Organ Entertainment
Featuring "Judith"
4558 CORDOVA BAY RD., 382-1714
EVENING RESERVATIONS PLEASE, 658-8922

The Big Cabaret
Featuring
"THE HARD TIMES BAND"
Fridays Saturdays
Dining 7-9
Dancing 9-2
INGRAHAM HOTEL
2915 DOUGLAS ST. 385-6731

Boss kept busy though school 14 months away

By KING LEE
Colonist Reporter

University of Victoria's school of nursing won't go into operation until September, 1976, but Dr. Isabel MacRae is already organizing it.

"It's a mixed blessing, I guess," said Dr. MacRae, who received a five-year appointment as department head effective July 1 from UVic's board of governors.

Although she would have liked the course to start this September, the year's delay gives her a chance to establish contacts in the city, familiarize herself with Canadian nursing rules and standards after 20 years in the United States, and work on a curriculum.

More than 500 inquiries have been received by Mary Richmond, a consultant who works at the Royal Jubilee Hospital's education department, and 120 applications were received by April.

When financing fell through for 1975, all prospective students had to be informed of the change and many chose to apply at other institutions.

However, Dr. MacRae says there is no doubt there will be between 20 and 40 students enrolling in the course, which will offer a bachelor of science and nursing degree.

"Twenty is what we said," Dr. Isabel noted. "We don't know yet. Enrolment will be very limited."

The two-year program is supplementary to a registered nurse's licence and students must be registered nurses before entering the course.

Dr. MacRae said there was a three-fold purpose in the program, to increase "thinking" skills in problem solving and personal interaction, to help students be more aware of factors that affect delivery of health care, and to develop "conceptual thinking" in human psychology.

"We want to enhance the basics they've learned in the RN program," said Dr. Mac Rae.

She said the role of nursing has changed considerably, particularly in intensive-care, rehabilitation of severely-disabled patients and in chronic illnesses.

"Nursing is not junior doctoring," she continued. "Nursing is health-oriented as opposed to medicine, which is disease-oriented."

She said interest in nursing had a long history at UVic. There was talk of starting a nursing school as early as the 1950s and in 1968 the board of governors approved it in principle. In 1972, the university senate formed a committee to investigate the matter.

"I hope to hire someone else in the spring," said Dr. MacRae, who will be an instructor as well. "We hope to have four faculty members in the fall of 1976. We also anticipate in the future that we'll have a master's program.

A degree in science and nursing is the second step in the nursing profession, after becoming a registered nurse. The next step is a master's degree and the final step is a doctorate in education or philosophy.

Dr. MacRae received her bachelor of science and nursing degree at Columbia University and gained her doctorate in 1968 from New York University. Born in Canada, she began her nursing career in 1951 at Toronto General Hospital, becoming head nurse in orthopedic surgery in 1953.

Pension parley

The industrial inquiry commission into railway pension plans, headed by Dr. Noel Hall, will hold a hearing at 10 a.m. Monday in The Empress.

All interested members of Canadian National Pensioners' Branch 6, Vancouver Island, are urged by secretary Larry Kirkham to attend.

GO KARTS
KARTLAND
10 'til 10
DAILY
Douglas at Vanalman
• NEW KARTS
• FIG. 8 TRACK
• OVERPASS

STOP—LOOK AND SHOP!
SALE CONTINUES:
White Cross Shoes
Selby
Beige and Bone—Sandals and Pumps
Broken Sizes 6 to 11.
Regular Values to $28.00
NOW ONLY $18.95
MEN'S
white & brown slip-on
HUSH PUPPIES
Regular to $21.95
NOW .. $12.95 PAIR
LADIES' SANDALS
Low wedges, closed toe, collection of straps and medium heels in red, brown, white, tan, and blue. Sizes 5½ to 10, medium width.
Reg. to $19.95
SALE $12.95 PAIR
VILLAGE SHOES
2238 OAK BAY AVE.
IN THE VILLAGE
OPEN 9 to 5:30 p.m.
THURS. AND FRI.
9 a.m. to 9 p.m.

NOW OPEN!
WEDS. THRU SUNDAY!
Old Country
SING-ALONG DINE and DANCE
GEORGE McDOWALL'S
Tam O' Shanter
Weds.-Sat 9-2
Sunday 5-11
Esquimalt Road at Head Street
Reservations: 383-2022
"Come on down to the Tam"

MONDAY-TUESDAY
"KITSCH"
WED., THURS., FRI., SAT.
"BACKBONE"
BROWN JUG CABARET
384-2922 1318 BROAD St. 595-6433

Show 'em your stuff!
Guys 'n' Gals
Roller Skating
FRIDAY, 8 P.M.
Memorial Arena
DOOR PRIZES
TICKETS TO "GUESS WHO"
Skates included in admission price

Boats helping India relief

NEW DELHI (Reuter) — Hundreds of boats have joined emergency relief operations in northern India as the death toll in monsoon floods rose to more thas 150. Officials said more than a million people have been affected across the sprawling state of Uttar Pradesh, where 4,500 villagers have disappeared under swirling flood waters.

Phoenix Summer Theatre
Tonight
WHAT THE BUTLER SAW
by Joe Orton
Onstage 8 p.m.
UVic Campus 477-4821

BULKY KNIT
SWEATERS
CARDIGAN—INDIAN—PULLOVER
SWEATERS
CLEANED AND BLOCKED
25% OFF
OFFER EXPIRES JULY 12, 1975
SLEEPING BAGS
GERM FREE?
Have them CLEANED AND STERILIZED — FLUFF-DRY
$4.95 SAVE $1.00
individual drycleaners
Home Pick-up & Delivery 595-4141
Minimum of $2.50 on all Home Pick-up and Delivery.

PRICES EFFECTIVE July 9, 10, 11, 12, 13
We Reserve the Right to Limit Quantities
MAVERICK MARKET
880 ESQUIMALT RD.
STORE HOURS
Mon.-Tues.-Wed. 9:30-6
Thurs.-Fri. 9:30-9
Sat. 9-6
Sun. 10-6
NABOB COFFEE Reg. or Fine 1-lb. .. 89¢ With $10 Order Limit 2
Family Style ICE CREAM 4 Litre Ctn. 2.39 New from Foremost!
FAB DETERGENT King Size 5-lb. 1.69
WIENERS REG. or ALL BEEF Burns or Gainers, lb. ... 89¢
SIDE BACON Royal Breakfast, lb. 1.49
PURITAN STEWS Mix or Match 4 Varieties 2 24-oz. Tins 1.44
Orange Flavor CRYSTALS Allens 13-oz. Cello ..... 75¢
B.B.Q. FUEL Esso Solid, 17-oz. ..... 49¢
CHICKEN NOODLE SOUP Loney's, 6 Pkgs. ..... 79¢
PAM PURE VEG. COATING 9-oz. ..... 99¢
TOMATO JUICE Libby's 48-oz. ..... 59¢
GREEN GRAPES California Seedless, lb. ..... 59¢
ROYAL PRIME RIB ROAST A lb. 1.69
SLICE and FRY SAUSAGE MEAT Wiltshire lb. ..... 65¢
ICE WAFERS McCormicks Iceland, 9-oz. 69¢
DREAM WHIP Dessert Topping, 4-oz. .... 69¢
PICNIC PLATES Bargain Pack. Ass't Colors, 80's 1.49
GRILLTIME BRIQUETS 20 lb. Bag 1.99
COOKED MEATS Wiltshire Pickle and Pimento Mac. and Cheese Chicken Loaf ..... 6-oz. 55¢
COD FILLETS Fresh, lb. ..... 85¢
MARGARINE Parkay Soft or Regular, lb. . 69¢
NABOB DELUXE TEA BAGS 180's 2.89
RIGHT GUARD DEODORANT Reg. or Double 7-oz. or 9-oz. . 1.29
BATHROOM TISSUE Cashmere 4 Rolls ..... 79¢
FLAKED TUNA Cloverleaf 6½-oz. ..... 69¢
NEW POTATOES California Whites Canada No. 1 10 LBS 99¢

Victoria's ENTERTAINMENT GUIDE

BUTCHART GARDENS. ADMITTING GATES OPEN EVERY DAY, 9 A.M. TO 11 P.M. — Many pleasing features combine to add to your pleasure. Regular admission at the International Entrance covers them all: Smashing stage shows, puppet and minstrel shows . . . Ross Fountains in their majestic "Ballet to the Stars" . . . Romantic after-dark illumination . . . Six gardens — fabulous Sunken Garden, English Rose, stately Italian, quaint Japanese, Lake and Stage Show Gardens . . . plus the Begonia Bower, Show Greenhouse, fascinating Seed and Gift Shop. Restaurant and coffee bar service available.

BUTCHART GARDENS SUGGESTS: COMBINE THEM ALL INTO ONE GRAND, THRIFTY OUTING—the Gardens by daylight . . . stage entertainment . . . romantic night lighting and the Ross Fountains in their majestic "Ballet to the Stars." Regular admission covers them all. For added pleasure, dine in the Floral Restaurant.

BUTCHART GARDENS SMASHING STAGE AND OTHER ENTERTAINMENT. Presented in the midst of incredible beauty, it's the highlight of Victoria's Summer Entertainment Season.

MONDAYS, 8:30 p.m., "JUST FOR FUN"— Live musical show featuring Marge Bridgeman, Robin Clarke, Maureen Eastick, Murray McAlpine, Madeline Paul, Christopher Ross, Norm Watson, Woody Woodland and stage orchestra. Also "The Butchart Gardeners." 1:30-3:30 p.m. and 6:00 to 8:00 p.m.

TUESDAYS, 8:30 P.M., "JUST FOR FUN" — Live musical show featuring Marge Bridgeman, Maureen Eastick, Murray McAlpine, Madeline Paul, Christopher Ross, Norm Watson, Woody Woodland and stage orchestra. Also "The Butchart Gardeners," 1:30 to 3:30 p.m. and 6:00 to 8:00 p.m., and the "Zingari" Puppets, 7:00 and 7:45 p.m.

WEDNESDAYS — Same as Monday listing.

THURSDAYS, 8:30 P.M., SCOTTISH AND VARIETY NIGHT — Colorful Scottish Stage Show and Tattoo. Thrill to the Pipes and Drums of the Canadian Scottish Regiment (Princess Mary's) as they march on our stage and parade in the great Stage Show Garden. Plus other entertainment starring baritone John Dunbar (M.C.), the Adeline Duncan dancers and June Dupuis with Grace Timp, Dave Ferne and Mary Ross or Dick Lathigee.

FRIDAYS — Same as Monday listing.

SATURDAYS—Johnnie Dean Magic Show, 11:00, 12:00, 6:00 and 8:00 p.m.—"The Butchart Gardeners," 1:00 to 3:00 p.m. — The Heron Family "Humanettes," 3:30 and 4:30 p.m. — "Zingari" Puppets, 7:30 and 8:30 p.m. Color Film, approx. 9:00 p.m.

SUNDAYS—Johnnie Dean Magic Show 11:00, 12:00, 6:00 and 8:00 p.m. — "The Butchart Gardeners," 1:00 to 3:00 p.m. — "Grace Tuckey" Puppets, 3:30 and 4:30 p.m. — The Heron Family "Humanettes," 7:30 and 8:30 p.m. — Color Film, approx. 9:00 p.m.

EVERY EVENING — BUTCHART GARDENS' ROMANTIC NIGHT LIGHTING, FEATURING THE FABULOUS SUNKEN GARDEN AND THE SPECTACULAR ROSS FOUNTAINS IN THEIR MAJESTIC "BALLET TO THE STARS." As darkness takes over, until 12 midnight, a thousand hidden lights combine with the moon and stars, the hills, trees and shrubs, lakes, lily ponds and fountains, to create a fairyland softly scented by the flowers. Unusual! Grand! Indescribable! This alone is worth coming to see.

BUTCHART GARDENS FLORAL RESTAURANT — Open every day 11 a.m. to 7:30 p.m., serving delicious lunches, afternoon teas, and delightful buffet suppers in the evening. Continuous Snack and Coffee Bar Service.

BUTCHART GARDENS. KNOWN THROUGHOUT THE WORLD FOR THEIR INCREDIBLE BEAUTY . . . EVER CHANGING, ALWAYS LOVELY! — Skillful planning, constant replanting, dedicated gardeners pooling their ideas and knowledge, keep them that way week after week, season after season. Developed from an old abandoned limestone quarry over half a century ago, they have grown to become one of the world's most unusual, written-about, talked-about, admired attractions.

BUTCHART GARDENS — MOST GRACIOUS WAY TO ENTERTAIN YOUR FRIENDS. PLAN NOW!

THE OLD FORGE—including "The Coal Bin," "Boiler Room," "The Blacksmith Shop," "The Birmingham Bicycle Shop" and more. Dancing 6 nights a week to the fabulous sounds of the Brothers Forbes and Friends in one of Canada's largest and most luxurious night clubs. Strathcona Hotel, 919 Douglas St. 383-7137

ELK LAKE REC. FACILITY — BEAUTIFUL MOTORIZED MINI-GOLF. CANOEING. 658-5313. 5 MI. NORTH ON THE PAT BAY HWY.

LAND OF THE LITTLE PEOPLE — KIDS LOVE IT! (and Big Folks become kids again!) 321 Belleville St. Opp. Princess Marguerite dock. 384-3232.

THE BACCHANALIA — Victoria's No. 1 Rock 'N Roll Club. 905 Esquimalt Rd. 388-6684

VANCOUVER ISLAND'S ONLY WILDLIFE ANIMAL PARK—featuring over 40 different kinds of animals including exotic species from Australia, Europe, Asia and South America, as well as species of our native wildlife. ALSO: KIDDIES CONTACT AREA—where children will enjoy being able to feed and touch young farmyard animals.

THE THATCH—Victoria's most attractive Cabaret with lots of free parking. Dancing to the music of Ruddy Thompkins Band, 9 to 2 a.m. — Thurs., Fri. and Sat. at the ROYAL OAK INN. 4680 Elk Lake Dr. 658-5231.

BRITISH COLUMBIA FOREST MUSEUM—one mile North of Duncan on the Trans-Canada Highway — this forty-acre outdoor museum includes an extensive collection of historic logging equipment and an operating 1½-mile railroad. Open Daily from 10 a.m. to 5:30 p.m. with a steam train running every 20 minutes.

VICTORIA SUMMER FESTIVAL
JULY 13 to AUGUST 17, 1975
Artistic and Executive Director
LASZLO GATI
FREE CONCERTS — ART EXHIBITION
FILMS GILBERT & SULLIVAN EXCERPTS—
CARILLON CONCERTS

Shakespearean Festival
ASHLAND, OREGON
presents
ALL'S WELL THAT ENDS WELL
HENRY VI, PART ONE
ROMEO AND JULIET
Enjoy these spectacular plays on our exclusive Ashland Tour. Sept. 2nd — 6 days. $149.00 Double Occupancy. Includes transportation, accommodation and reserved seats for three shows.
Reservation accepted only to August 4th.
Capital Tours
Phone for complete itinerary.
384-1432
403-645 Fort Street

RESERVE NOW for Victoria's Original
LOBSTER NIGHT
THURSDAY JULY 10th

$9.45 per person
Full 5-Course Dinner
Century Inn
Pandora at Government
Reservations Phone 383-1151

THE MYRON FLOREN SHOW

Myron Floren, one of the world's finest accordionists, will be appearing here with many well known musicians, dancers and singers.
featuring
BOBBY and CISSY
America's Favorite Young Dancing Couple
LARRY HOOPER — The People's Favorite - He Hits the Bottom Notes!
DICK DALE — Talented Vocalist and Musician
SANDI — GAIL — MARY LOU
Beautiful and Gifted Vocal Trio
ARTHUR DUNCAN — Tap Dancer and Singer
CHARLOTTE HARRIS — Talented, Attractive Cellist
Bob Smale, Charlie Parlato, Barney Liddell, John Klein, Richard Maloof.
The Show of the Year! Don't Miss It. Victoria Memorial Arena, Victoria, B.C.
TONIGHT 8 P.M.
All seats reserved. Prices: $6.00, $5.00, $4.00
Ticket information:
Available: Victoria Memorial Arena, 1925 Blanshard St. Or send money order only payable Victoria Memorial Arena with self-addressed, stamped envelope to: Victoria Memorial Arena, 1925 Blanshard St., Victoria, B.C. For information call: (604) 384-1522
GOOD SEATS AVAILABLE

Hungary wins

WEST BERLIN (Reuter) — The Hungarian film Adoption, directed by Marta Meszaros, has won the Golden Bear top award at the 25th Berlin International Film Festival.

The international jury praised the film for its "unsentimental handling of a generally current topic and for its persuasive human presentation."

The film tells of a disillusioned, childless woman worker and her friendship with a young girl from a juvenile home of correction, which results in her decision to adopt a child from the same home.

American comedian Woody Allen received a Silver Bear, awarded as special prizes by the jury, for his achievements in the development of a new film comedystyle. He showed his latest production, Love and Death, at the festival.

TONITE
THE Elvis Presley STORY

CHAPTER FOUR
Presleymania - Part II
Hollywood again and Elvis' second film, "Loving You." The Ultimate Teenage Shopping List. 28,700 reasons why Elvis couldn't stop singing. "Jailhouse Rock." The song destined to become Elvis' trademark in the Seventies. The Christmas LP. King Creole.
7 p.m. to 8 p.m.
ON CJVI 900
PRESENTED BY
* CARPET TREND
* D.F. HANLEY AGENCIES
* THREE POINT MOTORS
* SCORPION MENS WEAR

AN EXCITING ACADEMY AWARD WINNING DOUBLE BILL!
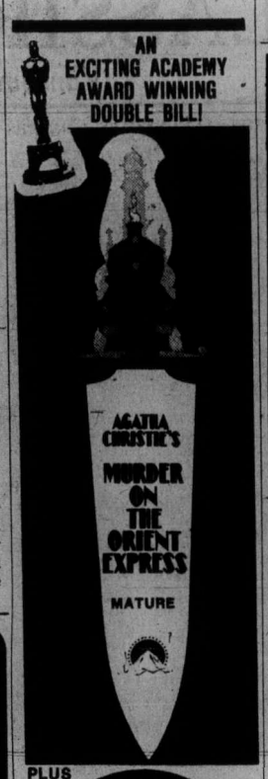

PLUS
Jack Nicholson Faye Dunaway "Chinatown"
RESTRICTED
TOMORROW
fox cinema
quadra at hillside 382—3370
ENDS TONIGHT
OH! CALCUTTA

OPEN 7 DAYS A WEEK
FOR BREAKFAST, LUNCH AND DINNER
BANQUET FACILITIES AVAILABLE
the King's Den restaurant
655 DOUGLAS STREET 388-4488
Overlooking Thunderbird Park
AMPLE FREE PARKING

DOUBLE BILL STARTS TONIGHT
Paramount Pictures Presents
A STANLEY DONEN FILM OF LERNER AND LOEWE'S
THE LITTLE PRINCE
Richard Kiley
Bob Fosse as the Snake
Steven Warner and
Gene Wilder as the Fox

The entertainment that loves a lot, and lives a lot, and gives and gives and gives a lot.
BOTH SHOWS GENERAL ENTERTAINMENT
They searched the world... until they found each other.
A Paramount Release
The Dove

From the prize-winning book about the boy who sailed around the world on a 23-foot sloop.
Panavision Technicolor A Paramount
DOORS OPEN 7:00
"LITTLE PRINCE" 7:20
"THE DOVE" 8:50
OAK BAY 2184 OAK BAY AVE 598-2213
Adults $2.25 Children $1.00 Students $1.75 O.A.P. $1.00

MOVIE GUIDE
PETER SELLERS GENERAL "the RETURN of the Pink Panther"
CORONET 636 Yates 383 6414 WEEKDAYS 7:00 and 9:15
WARNING: Sex, Brutality, Coarse Language. R.W. McDonald, B. C. Dir.
ENDS THURS. THE DAY OF THE LOCUST In Color
ROYAL 805 Broughton 383 6711 NIGHTLY AT 6:40, 9:10
THE BOOK. THE MOVIE.
LYNN REDGRAVE AS XAVIERA HOLLANDER THE HAPPY HOOKER
WARNING: Some Nudity and Suggestive Language. R. W. McDonald, B.C. Dir.
CAPITOL 805 Yates 384 6811 DAILY AT 7:15, 9:20
TILLICUM DRIVE-IN Burnside at Tillicum 382 7531 EXTRA-DRIVE-IN ONLY "W"
GATES 9:00 - SHOW AT DUSK

STARTS FRIDAY!
DON'T BANTON'S WHERE THE RED FERN GROWS GENERAL
A TRUE STORY
Starring JAMES WHITMORE - BEVERLY GARLAND - JACK GING - LONNY CHAPMAN - Introducing STEWART PETERSEN As BILLY COLEMAN
Produced by LYMAN DAYTON - Directed by NORMAN TOKAR - Screenplay by DOUGLAS STEWART and ELEANOR LAMB
Executive Producer G. ELLIS DOYE - Songs sung by ANDY WILLIAMS - Songs written by THE OSMONDS - Music by LEX DE AZEVEDO
SHOWTIMES DAILY AT 7:30 & 9:30 SAT. & SUN. MATINEE AT 2:00
TOWNE Cinema 382 5922 Douglas & Humboldt in Nootka Court
ENDS TODAY—MONTY PYTHON'S "AND NOW FOR SOMETHING COMPLETELY DIFFERENT"

Tommy THE MOVIE

Elton John is The Pinball Wizard
SHOWTIMES SUN. ONLY 1:30, 3:25, 5:20, 7:30, 9:30 MON.-THURS. NIGHTLY AT 7:00-9:05
HAIDA 808 YATES STREET 382-4278
MATURE

THE WAY IT WAS!! 1957!!
THE WILSON MOTOR INN BRINGS TO VICTORIA
RED ROBINSON'S
Canadian Bandstand Show
• NOSTALGIA • ROCK 'n' ROLL • GRAFFITI •
wig'n dickie
Mon.-Fri. 'til 2:00 a.m., Saturday 'til 1:00 a.m.
385-6787 850 BLANSHARD 385-4211

SIDNEY TRAVELODGE CABARET
Fri.-Sat. 9:30-2 a.m.
featuring
"THE TRAVELODGERS"

TIE A YELLOW RIBBON ON AT THE OLD ROYAL OAK
Now Appearing
RUDY THOMPKINS and his BAND
658-5231 for reservations
Open 9 p.m. to 2 a.m.
The Thatch CABARET
Royal Oak Inn
4680 Elk Lake Drive, Victoria

Rooftop dining
at the Chateau Victoria Hotel
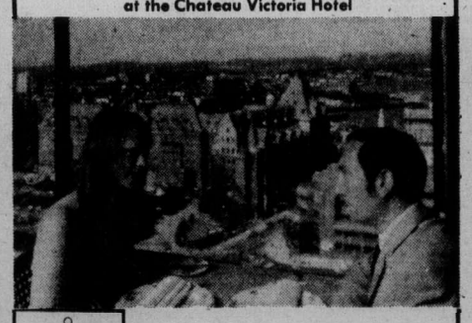
Parrot House
The Parrot House Restaurant presents a new experience in dining, serving gourmet and popular dishes in a delightful atmosphere with a full circle panorama of the city, sea and mountains.
Open for Lunch and Dinner Seven Days a Week
• Lunch 11:30-2:30
• Light Snacks 2:30-5:30
• Dinner from 5:30-10:30
• Sunday Dinner 5:00-9:00
Reservations 382-9258
Chateau Victoria HOTEL

740 BURDETT AVENUE/TELEPHONE 382-4221

JAWS
The terrifying motion picture from the terrifying No. 1 best seller.
MATURE
Warning: Some frightening and gory scenes. B.C. Dir.
SHOWTIMES DAILY AT 1:30, 3:50, 6:30, 9:05
ODEON 2 790 YATES STREET 382-0513

STREISAND & CAAN
Funny Lady
ODEON 1 790 YATES STREET 382-0513
MATURE
Warning: Occasional swearing. B.C. Dir.
SUN. MAT. 1:45, 4:20
NIGHTLY 6:50, 9:15

AGATHA CHRISTIE'S "TEN LITTLE INDIANS"
Ends Thurs.
NIGHTLY AT 7:05, 9:15
GENERAL
COUNTING HOUSE CINEMA 1 BROAD AT BROUGHTON 383-3434

MATURE
COUNTING HOUSE CINEMA 2 BROAD AT BROUGHTON 383-3434
ALAIN RESNAIS' Ends Thurs.
STAVISKY
NIGHTLY AT 7:10, 9:15

LEAFHILL GALLERIES
Invites You to a Showing of New Works by Well-Known British Columbia Artist
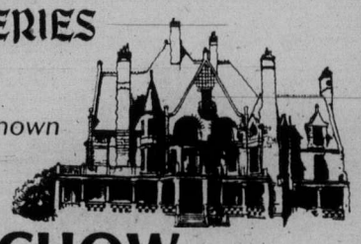
RAYMOND CHOW
July 10th to July 20th
Open from 10 a.m. to 5 p.m. Daily
47 Bastion Square, Victoria, B.C.
384-1311

386-2121
Monday through Saturday
8 a.m. to 6 p.m.

CLASSIFIED ADVERTISING

Vancouver Island's Largest Shopping Centre in Print

386-2121
Monday through Saturday
8 a.m. to 6 p.m.

11:00 p.m. to 7:30 a.m.
Editorials, 383-4111
TELEPHONES AFTER-HOURS AND SUNDAY

BOX REPLIES
All replies to private box numbers available from 8:00 a.m. to 5:30 p.m. Monday to Friday inclusive.
Victoria Press Box numbers available on request. Charge $2.50 and $4.00.

OFFICE HOURS
Classified Counter, 8:00 a.m. to 5:30 p.m. Business Office, 8:30 a.m. to 5:00 p.m. Monday to Friday inclusive.

• • •

OFFICE CLOSED SATURDAY

• • •

CLASSIFIED TELEPHONE HOURS
8:00 a.m. to 6:00 p.m. Monday to Saturday inclusive.

• • •

CLASSIFIED COPY DEADLINES
Regular classified advertisements may be placed at the counter, 8 a.m. to 5:00 p.m. on the day prior to publication, Monday to Friday inclusive. By telephone, 8:00 a.m. to 5:00 p.m., Monday to Saturday inclusive.
All classified semi-display copy must be in the possession of Victoria Press Ltd., 2621 Douglas Street by 12 noon for the Colonist or 4 p.m. for the Times day prior to publication with the exception that copy for Sunday Colonist must be in by 12 noon Friday.

FULL COVERAGE CLASSIFIED RATES

REGULAR CLASSIFIED LOCAL RATE
One day 12c per word per day.
Three consecutive days, 10c per word per day.
Six consecutive days 9c per word per day.
1 6-pt. heading or white space allowed to be charged at 5 words.
Minimum advertisement 10 words and $1.20.
Each initial, sign, group or figures and abbreviation counts as one word.

SEMI-DISPLAY LOCAL RATE
Ads requiring a style other than that mentioned above will be charged by the measured agate line (14 agate lines equal 1 inch).
One day 50c per line, $7.00 inch.
Three consecutive days, 45c per line, $6.30 inch.
Six consecutive days, 40c line, $5.60 inch.

NATIONAL RATE AND OUT-OF-PROVINCE RATE
Regular classified, 15c per word per day.
Semi-display, 60c per line per day.

Birth Notices $3.00 per insertion for standard message of 30 words or less. 10c each additional word or initial.
In Memoriam notices, Cards of Thanks, Deaths and Funeral Notices 43c per line per day. Three consecutive days $1.14.

Births, Deaths, In Memoriam Notices, Cards of Thanks, personals not accepted by telephone.
Single paper rates on request.

SUBSCRIPTION RATES
Wherever carrier service is maintained, $4.00 per month.
By mail — Canada, $5.00 per month, $14.50 per 3 months, $28.00 per 6 months, $55.00 per year. United States, $5.25 per month.
Sunday Only — Canada, 35c per copy. United States, 40c per copy.
Commonwealth and Foreign rates on request.
Mail subscriptions are payable in advance.
Authorized as second class mail. Post Office Department, Ottawa. Member Audit Bureau of Circulations.

TERMS OF PUBLICATION
The Victoria Press Ltd. shall not be liable for non-insertion of any advertisement beyond the amount paid for such advertisement.
In the event of an error occuring the liability of Victoria Press Ltd. shall not exceed the charge for the space actually occupied by the item in question.
All claims on error in publication shall be made within 12 hours thereafter and if not made shall not be considered. No claim will be allowed for more than one incorrect insertion not for errors not affecting the value of advertisement.
All estimates of cost are approximate. Advertisers will be charged with space actually used.
All advertising copy will be subject to the approval of the Victoria Press Ltd., who reserve the right in its sole discretion to classify, reject or insert copy furnished.
All advertisements must comply with the British Columbia Human Rights Act. This act states no advertisement may state or imply a preference, limitation, or specification on the basis of an applicant's race, religion, colour, marital status, ancestry, place of origin, age; or sex (unless the matter relates to the maintenance of public decency AND prior approval has been obtained through the Human Rights Branch).
While every endeavor will be made to forward replies to box numbers to the advertiser as soon as possible, we accept no liability in respect of loss or damage alleged to arise through either failure or delay in forwarding such replies, however caused, whether by negligence or otherwise.

CIRCULATION REPRESENTATIVES
Duncan, Chemainus—
P. J. Rogers 746-6181
Nanaimo 753-2766
Lake Cowichan—
Mrs. R. A. Nilsen 749-3156

DUNCAN BUREAU
Duncan Financial Centre, 435 Trunk Rd. Office and telephone hours 8:30 a.m. to 5 p.m. Monday to Friday inclusive.
PHONE DUNCAN 746-6181

United States Representatives
MATHEWS, SHANNON and CULLEN, INC.
New York, Boston, Chicago, Detroit, Philadelphia, Pittsburgh, Cleveland, Syracuse, Charlotte, Atlanta, Cincinnati.

CLASSIFIED SERVICE FOR DUNCAN COWICHAN RESIDENTS
Classified Ads phoned in to our Duncan office 746-6181 before 3:30 p.m. will appear in the following day's paper.

NOTICE OF COPYRIGHT
Full complete and sole copyright in any advertisement produced by Victoria Press Ltd. is vested in and belongs to, Victoria Press Ltd.; provided, however, that copyright IN THAT PART AND THAT PART ONLY of any such advertisement consisting of illustrations, borders, signatures or similar components which is, or are, supplied to Victoria Press Ltd. by the advertiser in the form of engravings matrices, casts, etc., and incorporated in said advertisement shall remain in and belongs to the advertiser.

1 BIRTHS

BRAND — Born to Ted and Sue (nee Clayton) at Mission Memorial Hospital, Mission City, on July 9th, 1975, a son Michael Clayton, 8 lbs. 12 ozs., a brother for Steven.

CARPENTER—Born to Mr. and Mrs. J. W. Carpenter, 6782 Barbara Place, at Royal Jubilee on July 2nd, a boy, Robert Alan, a brother for Ken and Lucy, a grandson for Mr. and Mrs. W. Carpenter and Mr. and Mrs. E. Bissonnette all of Victoria.

CHATTERTON—To Suzanne and Peter on July 3, 1975 at Oliver, B.C., Marisha a sister for Jacob Devaki and Kunjubi.

FOLEY—Kimberley Denise born to Michael and Donna Foley, 956 Flatman Avenue, at Victoria General on July 6th, a baby girl, weighing 6 lbs. 6 oz. Many thanks to Doctors Morrison and Dryden and to all the nurses on Maternity Ward.

HUNTBACH—Born to Mr. and Mrs. J. W. Huntbach, 610 Kildew Road, at Royal Jubilee on June 30th, 1975, a boy, Ian Michael, 8 lbs. 12 oz. We thank you Dr. Borsman, Dr. Prevost, Nurse Patterson and Maternity Staff.

HUTCHINGS — Bill and Hazel are pleased to announce the arrival of their daughter Angela Katherine, 6 lbs. 4 oz. on July 8, 1:35 p.m. at Royal Alexandra Hospital, Edmonton, Alberta.

CLASSIFICATION INDEX

VITAL STATISTICS
1 Births
8 Card of Thanks
5 Deaths and Funerals
9 In Memoriams
10 Funeral Directors

NOTICES
14 Announcements
15 Coming Events and Meetings
16 Catering, Banquets and Reception Rooms
20 Lost and Found
11 Monumentals
18 Places to Visit
17 Restaurants

EMPLOYMENT
21 Help Wanted—General
22 Office Help
23 Skilled Trades
24 Sales Persons and Agents
25 Teachers
26 Part Time—Temporary Help
30 Situations Wanted

BUSINESS SERVICES AND DIRECTORY
36 Business Services and Directory

PERSONAL SERVICES
33 Bands, Musicians and Orchestras
40 Business Personals
43 Dancing
42 Education
71 Music Teachers
39 Personals
32 Trade Schools
38 Travel

MERCHANDISING
83 Aircraft
117 Antiques
78 Bicycles
80 Boats and Marine
65 Building Supplies
93 Cameras, Supplies and Photo Finishing
127 Chicks, Poultry, Hatching Eggs, Supplies
135 Farm Implements
12 Florists
60 Fuel
97 Furniture
120 Garden Supplies
99 Groceries, Meat and Produce
130 Heavy Equipment and Machinery
128 Livestock, Supplies and Events
100 Miscellaneous for Sale
103 Miscellaneous Wanted
109 Miscellaneous to Rent
77 Motorcycles
70 Musical Instruments
125 Pets and Supplies
96 Ranges, Stoves and Furnaces
92 Sporting Goods
115 Swaps
63 Timber
98 TV, Stereo, Radio Sales and Service
112 Wanted to Rent, Miscellaneous

AUTOMOTIVE
155 Automobile Financing and Insurance
164 Auto Body and Painting
162 Auto Repairs, Service and Towing
168 Campers, Trailers and Motor Homes
166 Cars and Trucks Wanted
150 Cars for Sale
151 Sports, Import Cars
148 Lease Vehicles
149 Mobile Homes and Parks
149 New Car Directory
160 Parts, Accessories
158 Tires
154 Trucks and Buses
156 U-Drive and Auto Washing

ACCOMMODATION
185 Convalescent and Rest Homes
175 Hotels
178 Summer Homes, Cottages and Resorts
181 Tourist Accommodation

RENTAL
201 Apartments to Rent, Furnished
200 Apartments to Rent, Unfurnished
202 Furniture to Rent
203 Apartments Wanted
206 Duplexes to Rent
207 Duplexes Wanted to Rent
215 Halls, Warehouses, Stores and Offices to Rent
197 Housekeeping Rooms to Rent
199 Housekeeping Rooms Wanted
211 Houses to Rent, Furnished
210 Houses to Rent, Unfurnished
212 Houses Wanted to Rent
190 Room and Board
191 Room and Board Wanted
193 Rooms to Rent
194 Rooms Wanted

FINANCIAL
155 Automobile Financing and Insurance
233 Mortgage Loans and Insurance
234 Mortgages for Sale
230 Personal Loans and Insurance
235 Wanted to Borrow

REAL ESTATE
280 Acreage for Sale and Wanted
240 Business Opportunities
241 Business Opportunities Wanted
247 Commercial or Industrial Properties
258 Condominiums and Townhouses
253 Country Homes and Properties
270 Exchange Real Estate
290 Farms for Sale and Wanted
263 Garages for Sale, Rent, Wanted
293 Gulf Islands Properties
250 Houses for Sale
265 Houses Wanted to Buy
295 Listings Cancelled
268 Listings Wanted
271 Lots for Sale
294 Mainland and Out-of-Province Properties
273 Property for Sale
274 Property Wanted
244 Revenue Property
245 Revenue Properties Wanted
285 Up-Island Properties
256 Waterfront Properties
300 Churches

PAGE REPRODUCTIONS OR MICROFILM COPIES OF COMPLETE PAPERS AVAILABLE
PHONE 382-7211, LOCAL 276

PHONE DIRECT
386-2121
TO PLACE YOUR CLASSIFIED AD

5 DEATHS and FUNERALS

BROOKS—In Victoria, B.C. on July 6th, 1975, Mrs. Dorothy Brooks, aged 78 years, late residence 710 Fort St.
Arrangements will be announced later by the Sands Mortuary Limited "Memorial Chapel of Chimes".
SANDS—VICTORIA

CREAGH — On July 8, 1975, in Victoria, Miss Ruth M. Creagh aged 57 years of 1063 Foul Bay Rd., a resident here since 1937. She leaves her loving mother, Dorothea J.; her uncle Earl and cousin Fred in Unity, Sask. She was well known in Oak Bay, being associated for many years with the Oak Bay Flower Shop and latterly, Hope's Bakery, Oak Bay Ave. and Boland's on Newport.
Funeral service in McCall Bros. FLORAL CHAPEL, Johnson and Vancouver Sts. on Friday, July 11 at 3:45 p.m., followed by cremation.

DERRAUGH—In Victoria, B.C. on July 7th, 1975, Mr. John William Derraugh, aged 56 years, born in Winnipeg, Manitoba, late residence, 903 Arcadia St. He leaves his loving wife, Mary and son, Robert, at home; daughter and son-in-law, Janet and John Yanchuk and grandsons, Harry, Joseph, Gordon and Robert, Kamloops, B.C.; his sister, Mrs. Frank (Myrtle) Mack, 2537 Killarney Place and many nieces and nephews. Mr. Derraugh served with the R.C.N. during the Second World War.
Service will be held in the Sands Montuary Limited, "Memorial Chapel of Chimes," on Friday, July 11th, 1975 at 1:00 p.m. Tony Roberts officiating. Cremation. Flowers gratefully declined.
SANDS—VICTORIA

FOULKES — On July 8th, 1975 in Victoria, B.C., Noel Macintyre Foulkes, aged 98 years, of 307-950 Rockland Ave: born in Tring, Hereford, England. He leaves his brother, Dr. R. K. Fortescue-Foulkes in Exeter Eng., 2 nephews, R. K. Foulkes of Henly on Thames, Peter M. Foulkes of Victoria, 2 sisters in laws, Miss Evelyn Greene of Victoria and Miss Bay Greene of Kelowna, B.C. Predeceased by his wife Mabel Jane Foulkes in Feb. 1967.
Funeral services will be held on Friday, July 11, at 11 a.m. in the Lady Chapel of Christ Church Cathedral. Cremation to follow. Flowers gratefully declined. HAYWARD'S THOMSON & IRVING, Directors.

HOFFART — Passed away in Vancouver at the Vancouver General Hospital on Monday July 7, 1975, Mrs. Susan Lillian Hoffart, age 24 years, late of 3931 Winton St. Mrs. Hoffart was born in Victoria and has been a lifetime resident. She is survived by her loving husband Dennis, at the residence; her mother Mrs. Doreen Van Volkenburg, Victoria; one brother Arthur, Victoria and one sister Bonnie, Vancouver and her mother and father-in-law Mr. and Mrs. Henry and Donna Hoffart of Courtenay.
The funeral service will be conducted on Friday July 11, 1975 at 2:00 P.M. from CUNNINGHAM FUNERAL CHAPEL with the Rev. Dr. H. W. Kerley officiating followed by cremation. Flowers gratefully declined. Friends wishing may make contributions to the Island Kidney Patients Association, P.O. Box 5145, Postal Station "B", Victoria, B.C.

MacPHERSON—At the Royal Jubilee Hospital on July 8th, 1975, Alexander MacPherson, aged 88 years, of 2708 Thompson Ave. Born in Skye Scotland and a resident of Victoria for the past 25 years. Survived by a brother Donald of Glasgow, a daughter Alice Weirter of Edinburgh, 2 grandsons, Robert Provan at the residence and Alistair McNair of Vancouver, 7 great grandchildren. Predeceased by his wife Annie in 1955.
Funeral services will be held on Friday, July 11th at 1:30 P.M. in HAYWARD'S THOMSON & IRVING Funeral Chapel, 1625 Quadra St. Rev. H. W. Kerley officiating followed by cremation. Flowers gratefully declined. Donation to the Heart Fund would be appreciated.

MAHER — Kelly Andrew. Suddenly in Victoria, B.C. on July 7th, 1975. Age four months. Beloved son of Mr. and Mrs. Robert D. Maher, and brother of Jamie and Jason.
Requiem Mass will be celebrated on Friday July 11th at 10 a.m. in St. Andrew's Cathedral. Father D. Lehane celebrant. Interment to follow in the Royal Oak Cemetery. Arrangements by FIRST MEMORIAL SERVICES LTD.

MARAGOZIS—In Victoria General Hospital on July 8, 1975. Mr. Fotios "Tom" Maragozis aged 54 years of 44 Government St., born in Greece and resided here since 1962. He is survived by his wife Angela; his daughter, Mrs. T. (Dimetra) Giagoulis; 2 sons, Terry and Lee; 2 grandchildren and his sister, Mrs. L. Pirinis, all of Victoria.
Funeral service in McCall Bros. FLORAL CHAPEL, Johnson and Vancouver Sts., on Thursday, July 10 at 1:00 p.m. Interment at Royal Oak Burial Park.

MCMILLAN— In hospital on July 8th, 1975, Mr. Earl George McMillan, aged 81 years. Born in Michigan, U.S.A. and a resident of Langford for the past 11 years, late residence 631 Hoffman Ave. He leaves his loving wife, Bessie, at home; sons, Ronald, Alaska, William, Chilliwack, B.C.; 4 grandchildren; sister, Mrs. J. W. (Leone) Watson, Vancouver, B.C. Mr. McMillan served overseas with the 5th C. R.C.G.A. during the First World War, and was a member of The Royal Canadian Legion, Prince Edward Branch No. 91, Langford B.C.
Service will be held under the Auspices of the Royal Canadian Legion in the Sands Funeral Chapel of Heather, Colwood, B.C. on Friday, July 11th, 1975 at 1:00 p.m. Rev. Henry Silvester officiating. Cremation. Flowers gratefully declined. Those so desiring may contribute to the charity of their choice.
SANDS—COLWOOD

NIMMONS — Randall Hugh Nimmons, of Victoria, B.C., age 21 years, beloved youngest son of Dr. and Mrs. G. B. Nimmons, 9452-76 St., Edmonton. Died suddenly, July 7, 1975, near Ucluelet, B.C. Survived by his loving parents and two brothers Larry and Dick of Edmonton, Alberta. Cremation. No flowers please. Donations may be sent to the Unitarian Service Committee, 56 Spark St., Ottawa.
Memorial service in East Sooke Park. Meet at east entrance parking lot 2 p.m. Sat., July 12. Arrangements through First Memorial Services of Victoria.

PARKER — John Edward Parker, a resident of 321 Burnham Rd., Qualicum Beach, passed away in the Nanaimo Regional General Hospital on Tuesday, July 8, 1975 at the age of 75 years. Born in Yorkshire, England, he came direct to Vancouver Island in 1910 and has resided in the Qualicum Beach area all that time. He was employed in the fuel business and the gravelling and land clearing and also construction, retiring in 1966. He is survived by his loving wife, Josephine at the family residence, five sons, William and Richard, Qualicum Beach; Daniel, Quesnel, B.C.; John, Kamloops, B.C.; and Douglas, Port Alice, B.C.. A daughter, Mrs. D. (Rose Anne) Burck, Victoria, B.C. A brother, Fred Parker, a sister Mrs. Dolly Smythe, both of Qualicum Beach and 12 grandchildren.
Funeral service Friday, July 11, 1975 at 1:30 P.M. from St. Stephens United Church, Qualicum Beach. Interment Qualicum Beach Cemetery. Kindly omit flowers. Memorial contributions may be made to the Cancer Fund, 1900 Fort St., Victoria, B.C. The Chapel of Pines Mortuary, Parksville has charge of arrangements.

SPENCE — In Victoria on July 9, 1975, Dagmar Emily Victoria Spence, aged 78 years, beloved wife of Ernest F. Spence of 475 Quebec St., a native daughter of Victoria. She also leaves one brother, Albert Bendrodt, and nephew, Judge Eric Bendrodt of Vancouver and niece Dagmar of Victoria.
PRIVATE funeral service in McCall Bros. FAMILY CHAPEL on Friday, July 11 at 3:30 p.m. with the Rev. N. Archer officiating, followed by cremation. (No flowers by request.)

WARING — In Victoria, B.C. on July 8, 1975, Edgar Francis Waring in his 88th year, born in West Derby, Lancaster, England and a resident of Victoria for 65 years, late residence 1055 San Marino Crescent. Survived by his loving daughters, Mrs. G. M. Audrey) Wellburn with whom he resided, Mrs. G. V. (Dorothy) Bishop and his two sons, Frank and Ted, all of Victoria eight grandchildren eight great-grandchildren one sister in England and his sister-in-law, Miss E. Morris of Victoria several nieces and nephews.
PRIVATE family service to be held in McCall Bros. FAMILY CHAPEL with the Rev. Dr. N. S. Noel officiating followed by interment at Royal Oak Burial Park. (Flowers and letters gratefully declined.)

WHITE — On July 7, 1975, at Duncan, B.C., Mrs. Lily White, beloved widow of the late John White of Crofton, B.C., aged 94 years. Mrs. White was born in Lancashire and came to Canada in 1929, with her husband and family took up residence in Crofton in 1948. Mrs. White had been a member of the Ladies Auxiliary of The Royal Canadian Legion No. 191 in Chemainus. Predeceased by her husband, John, in 1965 Mrs. White is survived by three sons, Albert M. and John in California and Clifford at Maple Bay, B.C., a nephew, Meyrick in California two daughters, Mrs. James Carroll (Maud) and Mrs. B. Heddon (Lily), both in California eight grandchildren 14 great-grandchildren also a sister, Mrs. Ruth Kermeen in England. A grandson, Philip James Carroll and wife Janice in Maple Bay, B.C.
Services will be held on Thursday, July 10 at 1:30 p.m. in Sands Hirst Funeral Chapel, with the Rev. H. Ragg officiating. Interment in the family plot, St. Mary's Anglican Cemetery. Sands Hirst Funeral Chapel are in care of arrangements.
SANDS HIRST—DUNCAN

8 CARD OF THANKS

We would like to take this opportunity to thank Dr. B. A. Loucks, Dd. A. A. Siddiqui, Dr. M. P. Leith, and the staff of 4 South of the Royal Jubilee Hospital, for the care they provided for my late husband Carl. Also our friends and specially all my friends from the Y.W.C.A. for thier kindness shown to us during our bereavement.
—Elly Andriessen and Family.

9 IN MEMORIAM

FULLER—In loving memory of Mr. Geo. H. Fuller who passed away on July 10th, 1946.
Ever remembered and sadly missed by his family.

THEY SHALL GROW NOT OLD, AS WE WHO ARE LEFT GROW OLD, AGE SHALL NOT WEARY THEM, NOR THE YEARS CONDEMN. AT THE GOING DOWN OF THE SUN, AND IN THE MORNING, WE WILL REMEMBER THEM.
—WITH GRATITUDE, SANDS.

10 FUNERAL DIRECTORS

SERVING VANCOUVER ISLAND
Sands
WE CARE
Dedicated to service
Sensible Prices
SANDS FUNERAL CHAPELS
VICTORIA 388-5155
SIDNEY 656-2932
COLWOOD 478-3821
DUNCAN 746-5212
LADYSMITH 245-2331
NANAIMO 753-2032
Your six community Chapels. Independent, Family Owned and Controlled. Sands since 1912.

ifc INTERNATIONAL FLIGHT CARE
Specializing in forwarding to or from anywhere
call collect
A Division of Sands
VICTORIA, 388-5155
SIDNEY, 656-2932
COLWOOD, 478-3821
DUNCAN, 746-5212
LADYSMITH, 245-2331
NANAIMO, 753-2032

Removal and Memorial Service
Covering Vancouver Island
A Division of Sands

HAYWARD'S CHAPEL
Ready to carry out the family's wishes, quietly, sympathetically, with efficiancy and dignity.
386-3505
1625 Quadra St.

McCALL BROS.
Funeral Chapels
1400 Vancouver Street
385-4465 — 385-4466 — 385-4467
THURSDAY
HUNTER, Miss Edith
10:00 a.m.—FAMILY CHAPEL
MARAGOZIS, Mr. Fotios "Tom"
1:00 p.m.—FLORAL CHAPEL
THOMSON, Miss Eliza (Lizzie)
3:15 p.m.—FLORAL CHAPEL
FRIDAY
MAIR, Mrs. Mary Helen
Accompanied to Walkerton, Ont., for service and interment.
FERGUSON, Mr. Fred
10:15 a.m.—FAMILY CHAPEL
HAY, Mr. Frederick Couper
11:00 a.m.—FAMILY CHAPEL
CREAGH, Miss Ruth Marion
3:45 p.m.—FLORAL CHAPEL

CUNNINGHAM FUNERAL CHAPEL
(Formerly Chaplin's)
1155 Fort Street
Phone 384-5512 or 384-8626
Offering dignified moderate services for all. Geo. S. Cunningham, owner, manager.

THOMSON & IRVING
Funeral Chapel
Est. 1906 — Formerly of Winnipeg
A Dignified and Understanding Service at Moderate Cost
PRE-NEED — AT NEED
1625 Quadra St. — Phone 384-2612

FIRST MEMORIAL SERVICES
Serving the Public and Exclusive Undertakers for the Memorial Society of B.C. 658-5244

11 MONUMENTALS

STEWART MONUMENTAL Works Ltd.
ESTABLISHED 1896
Memorial of Distinction
Marble fireplace and tabletops
1403 May ST. 384-3457

MORTIMER'S MONUMENTS
ESTABLISHED 1877
"The Finest in Craftsmanship"
133 DAVID ST. 383-6421

15 COMING EVENTS and MEETINGS

8TH ANNUAL RE-UNION OF former Yorkton, Saskatchewan (and district) residents Sunday, July 13—Beacon Hill Park, Victoria (2:00-5:00 p.m.)
Entrance at Rupert and Heywood. A warm welcome extended to all.

20th GAME
$500
BINGO
Wed. July 9
LONDON BOXING AND ATHLETIC CLUB
VICTORIA CURLING CLUB
EARLY BIRDS 7 P.M.
NO GAMES LESS THAN $40
20TH GAME
$500

BINGO
Prince Edward Legion
761 Station Road
(Langford)
Every Thursday
7:30 p.m.
Admission $1.00
Extra cards 25c or
20 Games
5 for $1.00
1—$50.00 jackpot
1—$100.00 jackpot
5 Extra Games
5 Cards for $1.00
Lucky 7

GIANT FLEA MARKET
VICTORIA CURLING RINK
1952 QUADRA ST.
EVERY SUN.
from 9-4
Admission 25c, children under 12 free. Over 100 stalls to shop from. Free cash door prizes. 1975 Yamaha 80 trails to be raffled on Sun. $5 per stall. For reservations phone 384-3927 or 384-0749.

VICTORIA TRACK CLUB BINGO
THURSDAY
July 10, 7 P.M.
OLD AGE PENSIONERS' HALL
With five early bird games. Twenty games to follow plus five extra.

BINGO
Leonardo Da Vinci
195 Bay St.
Thurs. July 10
5 Early Bird Games
5 Cards $1, at 7:00 P.M.
20 Regular Games
6 Cards $2, at 7:30 P.M.
5 Extra Games
5 Cards $1
20th Game $100
Lots of Parking and Comfortable Hall
Just Across Bay St. Bridge

WORKSHOP FOR WOMEN
Focus: increasing personnel effectiveness through assertiveness. July 25 and 26. Group leaders: Charlott Atlung, Barbara Pendergast. 598-4994, 479-8587.

ST. VINCENT DE PAUL WELcomes you to their new store, 840 View St. We are looking forward to seeing old friends and making new aquaintances.

ANYONE INTERESTED IN WAR gaming in Victoria Saanich Peninsula area. If interested please phone 656-4398.

MYSTERY TOURS
Leaves V.I. Coach Lines depot every Sunday at 1:30 p.m. Return 5 p.m. $4.50 includes tea. 385-4411.

16 CATERING, BANQUETS and RECEPTION ROOMS

PIER 16 BOARD ROOM
Full facility, air conditioned banquet or meeting room for up to 65 people. For inquiries please call H. Rawnsley at the Princess Mary Restaurant, 386-3456.

20 LOST and FOUND

LOST: KIT-KAT, GREY AND white part Persian cat, missing from 4101 Gordon Head Road. 477-5063.

LOST: JEAN JACKET WITH sailboat embroidered on back. Reward. 479-8625.

LOST — ORANGE AND WHITE Persian cat, in Cordova Bay area, please phone 658-8136.

LOST—A PAIR OF MAN'S READing glasses in Town and Country parking lot, please phone 383-6094.

LOST SMALL BUFF COLOURED long haired female dog, Sooke area, reward offered. 642-5950.

FOUND: 3-WHEEL TRICYCLE "Leader". 382-5229, 2522 Dowler.

FOUND: MALE SIAMESE CAT. on Gorge Waterfront. 385-6451.

21 HELP WANTED GENERAL

ADVERTISEMENTS IN THIS CLASSIFICATION MUST COMPLY WITH THE BRITISH COLUMBIA HUMAN RIGHTS ACT SEE COLUMN 1

IF YOU HAVE A LITTLE TIME and a lot of energy to spare, with abilities you'd like to use — Then does the idea of a challenging opportunity interest you? 384-8088.

RECEPTIONIST BOOKKEEPER
Duties include typing; cash, minor bookkeeping and receptionist work. Apply in writing to P. O. Box 2099, Sidney, B.C.

COOK WANTED, SALARY BASED on experience. Apply in person to Erors Family Restaurant, 5109 Cordova Bay Rd. Thursday and Friday 1-4. No phone calls please.

ASSISTANT COOK FOR AUGUST and September. Apply Kiwanis Villa, 31035 Cook St. Between 9 a.m. Villa, 3035 Cook St. Between 9 a.m.-12 p.m. 1 p.m.-4:30 p.m.

MANAGER REQUIRED FOR Junior Fashions Store opening soon in Mayfair. Phone Mrs. Butler 595-2044, for appointment.

JUNIOR FASHIONS STORE opening soon in Mayfair requires full and part time staff. Apply in writing to Victoria Press Box 854.

FRAMING CONTRACTOR AND finishing carpenter required immediately. Please phone 652-3721 Tom Taralson 477-1959 after 5 p.m.

DENTAL CHAIR ASSISTANT. Some experience preferred but not essential. Reply to Victoria Press, Box 9.

QUALIFIED BAKER FOR NEW bakery in Duncan. Top wages. Call 748-3433.

WORKING MOTHER REQUIRES live-in babysitter housekeeper, will consider one child. 477-1650.

AUTOMOTIVE MACHINIST journeyman. Apply in person, 1128 Vancouver St.

CEMENT WORKER OR ESTIMAtor could be working partner. 652-5541.

MATURE PERSON TO LIVE-IN and cook dinner, in small guest house, 12:30-6:30, 385-4632.

GENERAL HELP FOR PERsonal care home, able to live in. 595-4922.

21 HELP WANTED GENERAL

PROFITABLE TIMES ROUTES
Two compact, profitable routes will be available shortly in the Gorge - View Royal area — both of these routes are a snap to deliver in the afternoon hours. Ideal for a boy or girl of 12 years or over who wants the independence of their own spending money for a little spare time each day. Call the Circulation dept. at 382-3131 and put yourself in business. Do it today.

$1,000 A YEAR
or BETTER can be your BUSINESS PROFITS on many Colonist Newspaper Routes — for an hour or so of your spare time — Tuesday to Sunday inc. each week. Be INDEPENDENT and RESPONSIBLE and have your own spending money. Place your APPLICATION for a PROFITABLE Colonist business TODAY and be a GO-GETTER, Colonist Circulation Department. Phone 383-4111.

PAUL'S Restaurant
Wanted: mature experienced waiter-waitress for full time employment. Shift work involved. Apply 1900 Douglas between 2 and 3 p.m.

PROGRAM ASSISTANT NEEDED to work with 2 activity programs for adults with special needs. Applicant must have experience in working with groups, recreational and craft skills required as well as a knowledge of community resources. Must have own car, job demands energy, enthusiasm and patience. Salary $650 per month. Submit resume to 1450 Elford St., Victoria.

STEADY PART-TIME WORK, NO holidays, 5 day week, Monday-Friday, from 5:30 p.m.-9:30 p.m., cleaning office building, need 4 people, male or female. Please write to Victoria Press, Box 879, stating age, previous employment, salary expected, name, address, and phone number. Please write in your native language. Position open August 1, 1975.

CONSTRUCTION EQUIPMENT supply firm requires person for sales counter. Some stock control, invoice pricing and small tools maintenance involved. Applicants must be able to work on their own with minimum supervision. Previous construction or wholesaler's experience preferred. Call 386-6371, Wed., Thurs. and Fri., 8 a.m.-4 p.m., for appointment.

ORTHODONTIC ASSISTANT needed, grade 12 and typing. Must be neat, non smoker, quick and willing to learn. No experience necessary. Please reply in own hand writing stating age, marital status, job experience, hobbies, etc. to Victoria Press, Box 888.

LIVE-IN HOMEMAKERS
Opportunities to semi-retired ladies to help their local communities. Your experience needed by HEALTH CARE SERVICES UPJOHN LIMITED. Call us at 388-6639 Monday-Friday, 9-4:30.

EXPERIENCED, MATURE GRILL cook, required for indoor, outdoor Restr. Also waitress with above qualifications essential, permanent position. Salary equivalent to experience. 383-0712.

QUALIFIED HAIRDRESSER REquired by The House of Russell Hair Stylists Ltd., Sidney. Full or part-time. Good opportunity for right person. 656-1522, or 477-8603 after 6 p.m.

HOUSEKEEPER
Couple require capable housekeeper. Good plain cook. permanent job with good wages, 5-day week. Waterfront home, near bus, references exchanged. Reply Victoria Press, Box 836.

JANITORS TO CLEAN FOR AUtomobile dealership on contract basis including showroom windows, tile floors, and degreasing repair shop floors. Could be ideal for a couple. Apply Cornell Chevrolet, 3050 Douglas St.

TAXI AND LIMOUSINE DRIVERS, 50% COMMISSION, OR $3.25 PER HOUR GUARANTEED. PLUS 12 PAID STATUTORY HOLIDAYS. FULL FRINGE BENEFITS. APPLY C and C TAXI SERVICE, 585 PANDORA.

PAULS RESTAURANT LTD. REquires relief truck driver weekends and if needed, also restaurant work, to make up 40 hrs. Apply 1900 Douglas between 2 and 3 p.m.

EXPERIENCED SOUS CHEF, for modern full facility hotel. Steady employment. Wages negotiable, apply in person weekdays. 741 Goldstream Ave., 478-8334.

EXPERIENCED RESIDENT manager couple for 83 suite apartment block. Must be available Aug. 1. Reply Victoria Press Box 863.

WE ARE LOOKING FOR A HAIRdresser interested in a challenging, responsible position, available in retail wig and gift business. Call Dawn, 595-0221 for appointment.

ROOM, BOARD AND WAGES for Motel housework, laundry and general help. 16 miles north of Victoria on Island Highway. Malahat Mountain Motel, 478-9231.

MATURE COUNTER ASSISTANT required immediately for well established dry cleaning company. Call Mrs. Copestick at 477-8323 between 9 a.m. and noon.

MATURE LIVE-IN HOUSEKEEPer for elderly couple in small Duncan home. Good wages. References please. Phone 112-746-5915.

BURGLAR ALARM INSTALLERS required immediately, must be bondable, for appointment call 479-8221.

THE DUTCH LATCH HAS AN opening for kitchen assistant. All year-round position, 5 days a week, 30-35 hours.

MAID FOR GOVERNMENT house to live in. Mature person preferred. Please contact housekeeper, 595-1515.

HAIR STYLIST REQUIRED, ADvanced cutting experience. Apply Mr. B'Z, Al Nootka Court, or phone 385-6621 for interview.

EXOTIC DANCERS, EXPERIence not necessary, will provide training, Apply between 10 and 4, 384-8697.

MIDDLEAGED HOUSEKEEPER and companion, non-smoker for quiet lady, live in lovely home. 592-4059.

EXPERIENCED TIRE SALES and Service Person required for permanent position. Write Victoria Press Box 881.

MATURE COUPLE FOR PREStige 8 suite Rockland apartment. 598-7992.

EXPERIENCED GROCERY Cashier wanted, full time. Phone 652-3675 between 1-2 p.m.

HAIRDRESSER WANTED, FULL time, must be neat and courteous. Phone 382-4652 between 9 and 4.

BABYSITTER AND HOUSEKEEPer from 9:00-5:30. Gordon Head. 477-4337.

RESPONSIBLE DAY CARE FOR 6-yr.-old in South Oak Bay area. $95 per month. 592-7271.

OCCASIONAL BABYSITTER wanted, Constance, Esquimalt Rd. area. 386-1873 after 5.

GRADUATE NURSE FOR PERsonnal care home, part-time duty. 595-4922.

GENERAL HELP FOR LOOKING after garden. Suitable for old-age pensioner. 595-4922.

21 HELP WANTED GENERAL

DELUXE HOTEL REQUIRES AN inventory and purchasing agent with basic knowledge of bookkeeping to help accountant. This is a full time and interesting position for the right person. Phone 386-1422, ask for manager.

RESPONSIBLE MIDDLEAGED couple as manager-caretaker, 60-suite apt. experience required in maintenance, gardening, cleaning, renting, references, reply in writing to 27 Cadillac.

WANTED OLDER WOMAN TO live in motherless home, 2 small school aged children, suite provided, must like children, modern house, Cordova Bay. Reply to Victoria Press Box 7.

WAITRESS-WAITER, DISHWASHer wanted, experienced only. Apply in Person to Erors Family Resturant, 5109 Cordova Bay Rd. Thursday and Friday 1-4. No phone calls please.

BABYSITTER WANTED FOR 2 children. Phone after 3 p.m., 477-5943.

22 OFFICE HELP

ADVERTISEMENTS IN THIS CLASSIFICATION MUST COMPLY WITH THE BRITISH COLUMBIA HUMAN RIGHTS ACT SEE COLUMN 1

BRITISH COLUMBIA ASSESSMENT AUTHORITY
requires a Clerk for its assessment office located in Victoria. Duties include: acts as receptionist; opens and distributes mail; deals with routine enquiries by telephone and-or correspondence; maintains stationery and supply section; maintains xerox and mailing room section; records and keeps up-to-date car allowance, sick leave and travelling expense files; types various reports as required; other relates duties as required. Applicants will possess High School Diploma including or supplemented by courses in Typing and commercial subjects; typing ability of 40 w.p.m.; minimum of two years experience, preferably in the field of assessment and-or taxation work, but not essential.
Salary: $659-$728 (1974 rates).
Competition No. 75-85.
Closing Date: 18 July, 1975.
Application forms may be obtained from the various assessment offices throughout the province. Please direct completed application forms to:
Co-ordinator Personnel,
B.C. Assessment Authority,
1537 Hillside Avenue,
Victoria, B.C.,
V8T 2C1.

BRITISH COLUMBIA ASSESSMENT AUTHORITY
requires a Clerk Typist for its assessment office located in Victoria. Duties include: typing a variety of correspondence and related material from copy; checking calculations, maintenance of filing system and office supplies; other related duties as required. Applicants will possess High School Diploma including or supplemented by typing and-or commercial courses; good knowledge of Business English and some knowledge of modern business office practices and procedures; ability to type with accuracy and reasonable speed; ability to operate general office machines. Some office experience preferred but not essential.
Salary: $632-$692 (1974 rates).
Competition No. 75-83.
Closing Date: 18 July, 1975.
Application forms may be obtained from the various assessment offices throughout the province. Please direct completed application forms to:
Co-ordinator Personnel,
B.C. Assessment Authority,
1537 Hillside Avenue,
Victoria, B.C.,
V8T 2C1.

CLERK TYPIST FOR LONG-ESTablished insurance and real estate agency. This position involves working with our clients in a variety of interesting areas and offers an opportunity for training and advancement. Preference will be given to those with experience in personal lines and autoplan insurance. Salary negotiable. Reply to Mr. Fawcett at Johnston and Company Limited, 385-2471.

OFFICE MANAGER
Established office equipment firm is expanding and requires someone to take over responsibilities of office. We are a local company showing good growth in an exciting field. Our pleasant staff, good remuneration and unlimited potential make this an attractive position. Reply in confidence to Victoria Press Box 13.

CLERK TYPIST
This is an ideal position for a typist with an aptitude for figures, who enjoys dealing with people, and likes to get involved with the business. Must have pleasant personality and neat appearance. At least 1 years office experience. Salary $600. Drake Personnel, 1175 Douglas, 385-3425.

SAANICH PENINSULA SAVINGS Credit Union, Sidney branch, requires full-time teller, with credit union or related experience. Salary to commensurate with experience. Also, part-time teller, also with credit union or related experience. Good working conditions and benefits. Please contact Mr. Clark, branch manager, 656-1116.

DR. POY AND DR. FENNELL need a dental receptionist for a preventive dental practice. Must enjoy working with people, typing skills and bookkeeping skills an asset. Apply in your own handwriting stating particulars. 1677 Poplar, position commencing Aug. 1.

SENIOR SECRETARY
Secretary to administrator. Good typing and shorthand skills. Previous school secretarial background helpful. Salary $700 plus. Drake Personnel, 1175 Douglas, 385-3425.

SECRETARY REQUIRED FOR lawyers office. Legal experience an advantage but not essential, must have good typing and shorthand with a minimum of 2 years office background. Salary negotiable. 386-9021.

JUNIOR STENO FOR LAWYER'S office. Legal experience not required, but must be willing to train. Good appearance and typing minimum of 60 wpm essential. 386-6754.

MEDICAL SECRETARY
DICTATYPIST (50-60 WPM) FOR small specialized medical office. Must have previous background in doctor's office. SALARY $750-$800. Drake Personnel, 1175 Douglas, 385-3425.

LEGAL SECRETARY
Personal litigation secretary, some conveyancing and company experience helpful. Short hand not necessary. Salary $650-800, Drake Personnel, 385-3425, 1175 Douglas.

WANTED: PART-TIME CREDIT and collection manager, 4 hours per day, must have previous experience in collections. Victoria Press, Box 887.

LEGAL SECRETARY REquired. Experience not essential but preferred. Phone Mr. Hutchinson, 382-7246.

EXPERIENCED BOOKKEEPER
For accounts receivable and typing. For Sidney business, excellent salary. 656-1157, 9 a.m.-4 p.m.

SECRETARY, BUSINESS MINDed typing, some bookkeeping experience. Pleasant appearance. Reply P.O. Box 894, Victoria, B.C.

TYPIST FOR STOCK CONTROL office, mature person with several years working experience. Apply Standard Furniture.

LAW FIRM REQUIRES EXPERIenced legal secretary. 385-6703.

22 OFFICE HELP

FULL TIME BOOKKEEPER WANTED FOR CLIENT
Must be capable of maintaining payroll, accounts receivable, accounts payable and general ledger. Duties will include reception and typing.
5-Day Week — Monday to Friday
Excellent Remuneration
Please reply in writing giving experience and references to:
Clarkson, Gordon & Co.,
P.O. Box 1205,
Victoria, B.C.
V8W 2V3
Attn.: D. W. Rees, C.A.

RECEPTION-TYPIST
For travel agency — lots of variety and advancement opportunity. Good typing. Shorthand helpful. Bright personality and good appearance. Must enjoy public contact. 1-2 years experience. Salary $600. Drake Personnel, 1175 Douglas, 385-3425.

23 SKILLED TRADES

ADVERTISEMENTS IN THIS CLASSIFICATION MUST COMPLY WITH THE BRITISH COLUMBIA HUMAN RIGHTS ACT SEE COLUMN 1

MINERS AND PROCESS LABORERS
We Require
DRILLERS
(Underground) $5.355 per hour*
MINE BEGINNERS
(Underground) $5.01 per hour*
MAINTENANCE MECHANICS
$5.815 to $6.275 per hour*
WELDERS
$5.93 to $6.275 per hour*
*Included in above rates is a special allowance of $32.00 paid monthly (18c per hour worked) plus 5c per hour cost of living allowance.
In addition to the above starting rates, service premiums of 11.5c per hour will be paid upon the completion of two, four and six months service.
For incentive miners the Company offers a bonus program with amounts paid depending upon individual and group performance. This bonus averaged about $3,000 last year.
REQUIREMENTS are a solid employment history preferably in a related industry or occupation. Applicants must also pass a company medical.
BENEFITS include free Hospital and Medical Insurance coverage. Company paid premiums for Life, Accident and Sickness Insurance; Drug Prescription and Dental Health Plans; Non-Contributory Company Pension Plan; Employee Savings; attractive vacation and vacation allowance plans. Post secondary tuition assistance available for children of employees.
THOMPSON, located 470 miles by paved road north of Winnipeg, is a modern community of 20,000 people with excellent education facilities to Grade 12. The city has modern shopping centres and a wide range of recreation and community activities.
A Company Representative will be in Victoria from July 10 to July 11 and will be pleased to discuss with you and your family the opportunities with International Nickel at Thompson, Manitoba.
For further information and appointment for interview please telephone:
Victoria Canada Manpower Centre
810 Fort Street
388-3481
INCO
THE INTERNATIONAL NICKEL COMPANY OF CANADA, LIMITED
Manitoba Division, Thompson, Manitoba, R8N 1P3

CONSTRUCTION COMPANY
Has opening for bright person qualified in one or more of the following:
—Interior Decorating
—Cost Analysis
—Drafting or Other
Applicant must be stable employee and versatile to related field of residential construction. Please reply enclosing resume. All replies in strictest confidence. Victoria Press, Box 851.

Cabinetmaker
An experienced cabinetmaker is required immediately for shop work and installation. Telephone 384-8038 for information.

TYLER INDUSTRIES LTD.
LAB TECHNICIAN
We have an immediate opening for qualified medical technician to work in a category 11 laboratory if you are interested in working with the public this may be the position for you. Phone Mrs. Phillips 388-4211 between 10-12, 2-4.

EQUIPMENT OPERATOR
Experienced operator required for 955 Traxcavator and-or D6C blade. Apply to dispatcher
OK Trucking Co. Ltd.
2720 Turner at David
382-6136

DRILLER-BLASTER
Driller-blaster required by Vancouver Island contractor to build logging road. Must have full capacity blasting ticket and experience in road construction on West Coast. 386-7631, 112-743-5501.

HOUSE FRAMER
Sub-contractor wanted for year-round framing contracts. NHA construction. Prompt payment assured, lots ready now. 386-6191.

EXPERIENCED BACKHOE OPerator required for local firm. Please reply to Victoria Press, Box 894, stating age, experience, and salary expected.

WANTED MATURE QUALIFIED Body Man, for busy Victoria Shop. Reply giving particulars to Victoria Press Box 886.

QUALIFIED UPHOLSTERER — skills essential. State details of experience. Reply to Victoria Press, Box 801.

FULLY EXPERIENCED FRONT-end person wanted. Mechanical background a must, phone 477-2102.

THOROUGHLY EXPERIENCED alterationist for leather garments, phone for appointment, 592-6090.

BRISTOL TOWN
Experienced hair stylist required. For appointment, 595-2232, 386-7282.

24 SALES PERSONS and AGENTS

ADVERTISEMENTS IN THIS CLASSIFICATION MUST COMPLY WITH THE BRITISH COLUMBIA HUMAN RIGHTS ACT SEE COLUMN 1

REALTORS
—Coast to coast real estate service.
—Trades and guarantees.
—Bonus commission schemes.
—2 locations
—Full management assistance
—All the usual benefits.
Call: 598-3344 or 598-3321 anytime
JACK MEARS OAK BAY REALTY LTD.

LICENSED REALTORS
Brown Bros. on Blanshard invites enquiries from licensees for two additional vacancies in their expanding Real Estate Division. Phone for confidential interview to Lloyd Murray, 385-8771 (anytime).

BUILD A BUSINESS
Start in your own neighbourhood, if you wish. Exceptione lopportunity for growing income with fast repeat customer service. Reply Victoria Press Box 895 giving name, address, phone and details of employment record.

LOCAL JANITOR SUPPLY Wholesale requires sales person to cover Greater Victoria. Experienced preferred or minimum 2 years sales experience in similar field. All company benefits. Salary commensurate with experience. Reply Victoria Press, Box 6.

Established, Expanding IMPORT CAR DEALER
Requires one experienced salesperson to compliment existing staff. Reply in writing to Victoria Press, Box No. 873.

CARPET COMPANY (RETAIL contract) expanding sales force requires experienced — honest — reliable — carpet salespersons with car. Excellent opportunity, by appointment only call Mr. Twinn, Mandel Floor Coverings. 382-8276.

$150-$375 WEEKLY
Commissions plus bonus, full or part-time, on-the-job training, car required. Ambitious men and women only. For appointment call 383-1661.

HIGH PAYING CAREER. WE are looking for sales and service personnel. Must be neat and agressive and have car. We will train at no cost to you. For interview call 478-9566.

TWO MATURE SALES PERSONS, male or female for carpet department and drapery department. Permanent positions with guaranteed earnings. Apply Standard Furniture Co.

YOU CAN HELP YOUR BUDGET Set your own hours. Training given. Victoria Press Box 896.

26 PART TIME or TEMPORARY HELP

ADVERTISEMENTS IN THIS CLASSIFICATION MUST COMPLY WITH THE BRITISH COLUMBIA HUMAN RIGHTS ACT SEE COLUMN I

WE NEED CONSCIENTIOUS workers to do telephone interviewing from their own home. Work for a well known department store, calls are made 5 days per week, 3-4 hours daily, some evening calling required. Interviewing lasts until early December. Training meeting to be held week of August 4th. Apply stating telephone number and general information about yourself to Victoria Press, Box 889.

INTERNATIONAL LITTLE cheese and Wine Shop, Hillside Shopping Centre requires part-time salesperson 15-20 hours per week, see Mrs. Myers in person.

BABYSITTER WANTED, YOUR home or mine, Oak Bay Junction. 598-1358.

WANTED OCCASIONAL NIGHT sitter for 3 year old, Sidney area. 656-4719.

30 SITUATIONS WANTED

REASONABLE TRADESMAN
I build wood and chain-link fences, renovations, brick and stonework. Tree removal, landscaping, and anything else. Dacker, 658-5832.

WOMAN WITH GENERAL OFfice experience, typing 48 w.p.m., looking for position — permanent or temporary, any type work. 592-0705.

NEW IMMIGRANT, ENGINEERing, machinist, pipe fitting, general handyman. Anything — anytime. 388-9935.

WOULD LIKE APPRENTICESHIP in electrical trade, have Grade 12, and one year experience. 598-5556, 748-1998.

SENIOR HIGH STUDENT, MALE, wants work, drivers licence. Will try anything, shift work or ?. 598-8252.

PAINTING-INTERIOR-EXterior-Houses, motels, warehouses, etc. Guaranteed work, references, licensed. 384-0827.

2 STUDENTS WISH MOWING and weeding jobs, your equipment, 384-6241 after 4:30.

WILL BABYSIT IN MY HOME anytime. Infants and up, Esquimalt area. 384-9215.

TWO STUDENTS WISH MOWING, weeding jobs, your equipment, also housework. Phone 384-6241.

FINISHING CARPENTRY, FRAMing, drafting, designing, drywall renovations. Phone Willy 385-9423.

WILL REPAIR JOHNSON, Evinrude motors, up to 25 hp. 382-0640.

TALL GRASS MOWING, BACK yards, vacant lots, 479-4865, 477-1746.

WILL DO ODD JOBS, PAINTING, gardening, babysitting, etc. phone anytime, 383-1901.

DAYCARE, ESQUIMALT, NICE fence play area, daytime, evenings, weekends. 384-6255.

NEWCOMER, MALE, MARRIED, 31, needs work immediately, 478-3380.

EXPERIENCED PAINTER needs summer work. Neat, efficient, reliable. 592-2886.

QUALIFIED BABYSITTER WILL babysit 9 a.m.-3:30 p.m. and evenings, call Cindie, 478-1497.

YOUNG MAN SEEKING EMployment, 479-2762.

MEAT CUTTER, 10 YEARS' EXperience, for relief work. 382-4078.

33 BANDS, MUSICIANS and ORCHESTRAS

ARE YOU HAPPY WITH YOUR sound? We are, because we have got some of the finest Fidelity. Still open for dances, parties, weddings etc. R.P.M. Music 386-7161 anytime.

TRUMPET PLAYER AVAILable. Contemporary or original breaks. Travelling no problem. 478-9963.

WEDDINGS, SPECIALIZED TAPE MUSIC, INCLUDING M.C. DUTIES. JAMES GURR 478-2468.

BLACK SPOT CANNED MUSIC. 477-4750, 477-5364

DENNY'S CANNED MUSIC CO. 656-3585

36 BUSINESS SERVICES and DIRECTORY

Accounting Service

THE JACOBS INSTRUMENT Company developed the first binary computer, the first parallel computer, and the first real-time computer. We now offer Computer Programming, Systems Analyses. 384-0400.

EXPERIENCED SMALL BUSIness bookkeeper; accounts payable and receivable to monthly trial balance, payroll etc. Reasonable rates. 595-6018.

about tv

bruce lowther

Some time next February, Seattle's Channel 9 will finally have enough color cameras to do all of its studio work in color. And some time in the summer of 1976, the PBS channel will have its firstmobile unit in operation.

Channel 9 general manager Richard Meyer announced the other day the two items form part of a $546,500 package, with two-thirds of the money coming from the U.S. government and the rest from the viewers. In other words, this is what the many recent Channel 9 fund drives have brought.

Meyer said Channel 9 still needs $68,000 for the mobile truck. He added the color cameras will mean the end of the black and white equipment which Channel 9 has been using for more than 20 years.

□

BUREAU FO USELESS INFORMATION: Wednesday's answer — Four main spy-villains in movies were Walter Matthau, Charade: Signe Hasso, House on 92nd Street; Edward Mulhare, Our Man Flint, and mean and oily Otto Kruger, Saboteur. Two out of four was passing.

Today's question — John Wilkes Booth shot Lincoln but what was the real name of the guy who shot Jesse James? I remember two lines of verse which referred to this shooting and mentioned James by an alias. Can you supply them? That answer appear here Friday.

"He says it's going to rain 40 per cent of the time."

Thursday highlights

1:30 p.m. — ABC Afternoon Playbreak repeats The Girl Who Couldn't Lose, starring Julie Kavner, my choice for find of the 1974-75 season as Rhoda's sister Brenda—4.

8:00 — Jack, a Flash Fantasy, is described by the CBC as a combination rock opera and musical comedy. But we'll never know—2, 6.

8:00 — Gladys Knight and the Pips start a four-program series for NBC—5.

8:00—PBS is showing Boston pops reruns here and Sundays—9.

9:00 — Hollywood TV Theatre dramatizes the Chicago Conspiracy Trial for 2½ hours—9.

11:30 — ABC's late-nighter is a Honeymoon Suite comic effort with Morey Amsterdam and Rose Marie—4.

Thursday movies

12:45 noon — Rember When (1973 TV nostalgia-series pilot, fair at best), Jack Warden. Some of us are at the age where we barely remember when, can't remember how and have forgotten what, let alone who and why—8.

1:00 p.m. — Go for Broke (bearable 1951 Nisei war actioner), Van Johnson. If you like a Scottish shoe, you go for brogue—11.

3:30 — King of the Roaring 20s (poorish 1961 Arnold Rothstein story), David Janssen, Mickey Rooney. They called him A.R. and remember that because I'll ask a trivia question about it one day—5.

9:00 — If It's Tuesday, This Must Be Belgium (all right 1969 tourist thing), Suzanne Pleshette, Ian McShane —5.

9:00 — death of a Gunfighter (1969 western, downbeat but well done), Richard Widmark, Lena Horne, Carroll O'Connor. A tragedy—7.

● 9:00 — Hell Is for Heroes (better done 1962 war tragedy), Steve McQueen, fine support. A film which improves each time you see it and there has to be a first time—11.

9:30 — Assassination in Rome (1965 intrigue), Hugh O'Brian, Cyd Charisse. It's no killer—12.

11:30 — 80 Steps to Jonah (1969 chase suspense). This movie both stars Wayne Newton and ended his movie-star career—12.

● 12:00 — Brief Encounter (superb 1947 English romantic drama), Celia Johnson, Trevor Howard. Probably the only soap opera ever filmed which is so good you can't call it a soap opera—2.

12:00 — Two for the money (cheap 1971 private eyes pilot), Robert Hooks and Stephen Brooks against all the crooks and don't look—6.

12:00—Mardi Gras (1958 Pat Boone). Makes Hooks look better—7.

12:00—Manfish (so-so 1956 treasure search). Any movie with Lon Chaney and Victor Jory can't be all bad—8.

1:30 a.m. — Dakota (1945 John Wayne)—6.

1:40 — Explosive Generation (1961 teacher drama, not too bad), William Shatner, Patty McCormack. Is an explosive generation full of TNTeens?—8.

2:00 — Killers of Kilimanjaro (sub-par 1960 Africadventure), Robert Taylor. If you thought this was a bad column, you're right; I've had the flu and that go-for-brogue was enough to kill me—7.

Thursday radio

6:30 p.m. — A night for Savoyards begins with Opera Time's 90-minute version of The Mikado. Then at 8 p.m. Encore has the full Trial by Jury—CBU-FM(105.7).

8:00 — A CBC profile of U.S. composer Charles Ives, who was also a Wall Street broker. Is that stocks and bands?—CBU (690).

Program Schedules for Thursday

Programs subject to last minute changes by stations concerned

CBUT 2	KOMO 4	KING 5	CHEK 6	KIRO 7	TIME	CHAN 8	KCTS 9	CABLE 10	KSTW 11	KVOS 12
	AM America	Today	Canada AM	J. P. Patches	8:00	Canada AM			Porky Pig	Cartoons
	AM America	Today	Daybreak	Capt. Kangaroo	8:30	Romper Room			New Zoo Revue	Cartoons
	News	Seattle Today	Party Game	News	9:00	Yoga			Spinoff	Spinoff
Mr. Piper	Not Women Only	Seattle Today	Pay Cards	News	9:30	Pay Cards			Gambit	Gambit
Mon Ami; Giant	Bonanza	High Rollers	Mon Ami; Giant	Tattletales	10:00	Consumer Show			Calendar	Tattletales
Mr. Dressup	Bonanza	Hlywd Squares	Mr. Dressup	Love of Life	10:30	Definition			Calendar	Love of Life
Sesame Street	Showoffs	Marble Machine	Talkback	Young, Restless	11:00	Jean Cannem			700 Club	Young, Restless
Sesame Street	One Life to Live	Jackpot	Talkback	Search for Tmrw.	11:30	Jean Cannem			700 Club	Search for Tmrw.
Summer of '75	All My Children	Celeb. Stakes	News; Clarkson	News	12:00	News: Your Move			Bev. Hillbillies	Mike Douglas
Summer of '75	You Don't Say	Days of Lives	Ida Clarkson	As World Turns	12:30	Move; Movie:			Jeannie	Mike Douglas
Bob Switzer	Ryan's Hope	The Doctors	Hogan's Heroes	Guiding Light	1:00	Remember When			Movie:	Mike Douglas
Ed Allen	Playbreak:	The Doctors	The FBI	Edge of Night	1:30	Movie			Go for Broke	Match Game
Coronation St.	Girl Who	Another World	The FBI	Price Is Right	2:00	Movie			Movie	Price Is Right
Edge of Night	Couldn't Lose	Another World	Edge of Night	Match Game	2:30	What's Word?			Movie; Cartoons	Dealer's Choice
Juliette	General Hospital	Somerset	It's Your Move	Musical Chairs	3:00	He, She Know			Casper	All About Faces
Take 30	Brady Bunch	Movie: King of	Take 30	Dinah Shore	3:30	Another World			Flintstones	Diamond Head
Family Court	Merv Griffin	Roaring 20s	Family Court	Dinah Shore	4:00	Another World	Sesame Street		Mickey Club	Cartoons
Forest Rangers	Merv Griffin	Movie	Forest Rangers	Dinah Shore	4:30	Brady Bunch	Sesame Street		Munsters	Cartoons
Zoo World	Merv Griffin	Movie	Flying Nun	News	5:00	Ironside	Mister Rogers		Beaver	Merv Griffin
Partridges	News	News	Victoria News	News	5:30	Ironside	Electric Co.		Bewitched	Merv Griffin
Sportscene	News	News	News	News	6:00	News	Zoom		That Girl	Merv Griffin
Hourglass	News	News	News	Mike Douglas	6:30	News	Child Series		Love American	News
Hourglass	To Tell Truth	Truth or Conseq.	Lawrence Welk	Mike Douglas	7:00	Wife Next Door	Lilias and Yoga	Project Travel	The FBI	High Chaparral
Salty	Animals World	Let's Make Deal	Lawrence Welk	Mike Douglas	7:30	Funny Farm	Interface	You and the Law	The FBI	High Chaparral
CBC Fantasy	Barney Miller	Gladys Knight	CBC Fantasy	The Waltons	8:00	Frisco Streets	Boston pops	Civilisation	Ironside	The Waltons
CBC Fantasy	Texas Wheelers	Gladys Knight	CBC Fantasy	The Waltons	8:30	Frisco Streets	Boston Pops	Civilisation	Ironside	The Waltons
Chico and Man	Frisco Streets	Movie: If It's	Police Woman	Movie: Death of	9:00	Police Surgeon	Drama: Chicago	TBA	Movie: Hell	Hlywd. Squares
Pallisers	Frisco Streets	Tues., Belgium	Police Woman	a Gunfighter	9:30	Maclear	Conspir. Trial	TBA	Is for Heroes	Movie; Rome
Pallisers	Harry O	Movie	Rockford Files	Movie	10:00	Kung Fu	Drama		Movie	Assassination
Regional File	Harry O	Movie	Rockford Files	Movie	10:30	Kung Fu	Drama		Movie	Movie
News	News	News	News	News	11:00	News			Star Trek	Movie
News	ABC Special:	Johnny Carson	Victoria News	Jeopardy	11:30	News			Star Trek	Movie: 80 Steps
Movie: Brief	honeymoon Suite	Johnny Carson	Movie: Two	Movie:	12:00	Movie:				to Jonah
Encounter	Special	Tomorrow (1:00)	for the Money	Mardi Gras	12:30	Manfish				Movie

36 BUSINESS SERVICES and DIRECTORY

Auto Glass

BOSSOM GLASS CO. LTD.
—AUTO GLASS — call our mobile van home sercice.
—ICBC Insurance claims handled promptly. Phone 382-3031.

Blacktopping

DRIVEWAYS, PARKING LOTS, industrial areas, subdivision, paving materials and supplies.
Free Estimates, 24 hr. service
O.K. Paving Co. Ltd.
2840 Nanaimo St., 386-3414

Bricklayers

BRUNSWICK MASONRY CONtractors. 382-1444.

M AND B MASONRY LTD., brick and block. 656-5091, 388-6128.

Cabinet Making

CUSTOM CABINET WORK
Millwork, kitchens, vanities. All types of custom casework.
OLYMPIC MILLWORK
Div. of Farmer Construction Ltd.
388-5121

QUALITY WOODWORKING, ALL wood kitchen cabinets, furniture and captain's beds, custom made with a variety of woods and finishes. 478-3142, 479-2197.

Carpenters

CARPENTERS FOR ANY JOB
Alterations, additions, framing, carports, sundecks, etc. Also all types of finished cement work, free estimates. 656-5306.

EXPERIENCED CARPENTRY renovations, desks, basement finish, additions, repairs, reasonable rates. References. 384-2323, 386-6966.

SUNDECKS, TRAILER SKIRTings, alterations, and additions. Reasonable. Phone after 5 p.m. 384-4055.

HOME CARPENTER OLD HAND. No job too small. Jock. 598-7392.

FOR INTERIOR RENOVATIONS and repairs, call 478-5190.

36 BUSINESS SERVICES and DIRECTORY

Carpenters

RENOVATIONS, RUMPUS rooms, sidewalks, fencing, sundecks, personalized service. Phone after 6 p.m. Carl, 478-6383.

GENERAL CARPENTRY, RENOvations, sundecks, rumpus rooms, references. Free estimates. 478-8894.

CREATIVE WOODCRAFT
By David and Jerry. Structural or finish. 478-6307 or 385-4826.

SEN CABINETS, VANITIES, ADditions, renovations, qualified journeyman. 478-7291, 478-2725.

SUNDECKS OUR SPECIALTY
We also handle carports, fencing, sidewalks. 652-3536.

MAN WILL DO REPAIRS OF any kind, roofing a specialty. 595-3019 anytime.

SMALL JOBS MY SPECIALTY
Howie 478-4705

Carpets and Linoleum

HOURIGAN'S
CARPETS AND LINOS LTD.
FLOOR COVERING SPECIALISTS
715 PANDORA AVE. 386-2401

Carpet Cleaning

COIT CARPET CARE:
THERE'S NONE BETTER!
COIT repairs any carpet
COIT offers carpet binding
COIT repairs burns, tears, holes
COIT cleans carpets too
COMPLETE, PROFESSIONAL, REASONABLE
COIT CARPET CARE
Call COIT — 386-6701

DOUGLASS
Carpet and Upholstery Cleaners. I have the time, the know how, and last years prices. Phone 592-9517, free estimates.

Carpet Cleaning
477-0643

36 BUSINESS SERVICES and DIRECTORY

Carpet Cleaning

MAC'S RUG AND UPHOLSTERY cleaners. I own and personally do all cleaning. 385-7479.

Cement Contractors

SPECIALIZING IN CONCRETE steps, driveways, patios, curbs, retaining walls, and concrete repairs. 592-7334.

DAVIDSON CEMENT CONTRACtors specializing in patios, sidewalks, driveways, etc. Phone Larry, 386-1291.

Cleanup Services

BASEMENT YARD CLEANUP, and hauling; lawn and garden maintenance; Shrubs and hedge trimming. Free estimates, reasonable rates. Call before 10 a.m. 388-4678.

RELIABLE, RESPONSIBLE PERson, specializing in long grass cutting, compost removal and yard cleanup. Have large truck. Call Murray, 478-8211.

PROMPT, EFFICIENT
— yards, basements, hauling of debris. Complete Janitorial Service. Call Larry, 592-6131 or 477-3462.

NO CHARGE AND UP
Two young responsible men have large truck. Basement, attics, composts, etc. Very reasonable. Bob's, 386-2451 anytime.

ALLANSON'S CLEAN UP — hauling rubbish, small demolition clean up, yards, basements. Free estimates. 386-9022.

REFUSE PICK-UP
Always Disposal Co. Ltd., single or regular pickups. 477-0662

MAN WITH UTILITY TRAILER, will do cleanups, also lawn cutting, 382-0640.

QUICK SERVICE CLEAN UP basement, yards, garbage. Harvey, 479-7078, 384-8621.

COMPOST, BRANCHES, BASEments, yards and demolition. 384-4929.

MAN WITH PICKUP — SMALL cleanups, anytime, 388-6049.

Contractors

WHEATON CONSTRUCTION LTD.
General Contractors
Building Consultants
382-2159

ADA CONSTRUCTION
Complete renovation, removelling, custom building. For free estimates call 478-5401. Financing or trade available.

DAVIDSON CONSTRUCTION Ltd. Additions, renovations, and custom built homes. Free estimates. Guaranteed workmanship. Phone Larry, 386-1291 anytime.

BRUNSWICK MASONRY CONtractors, brickwork and concrete blocks Warehouses, apartment buildings and condominiums. 382-1444.

T. AND C. BUILDERS LTD.
General Carpentry, Framing
385-5293 385-8587

FARMER CONSTRUCTION
Design — Renovations
388-5121

SEN CABINETS, VANITIES, ADditions, renovations, qualified journeyman. 478-7291, 478-2725.

O. J. CONSTRUCTION, SUNdecks, renovations, general carpentry. 652-3674, 384-3329.

Drain Service

M and M MAINTENANCE
Complete sewer and drainage repairs, fully qualified, reasonable rates. 383-4724.

Draperies

Sears
Custom-Made DRAPERIES
Choose from our great fabric selection. Drapes PROFESSIONALLY MADE and INSTALLED IN YOUR HOME.
CHARGE IT
Phone 595-9111
NO OBLIGATION
Simpsons-Sears Ltd.

HOURIGAN'S
Floor Covering Specialists
NOW SHOWING DRAPERIES
PROMPT IN-HOME SERVICE
715 PANDORA AVE. 386-2401

SAVE YOUR DRAPES—
Those shabby drapes can be brought back to life by the COIT experts. The best cleaning service available and that's guaranteed. Phone 386-6701 for free estimate. No obligation.

Dressmaking

BRIDAL RETAIL AND RENTALS, costumes, formals. 28 Burnside W. 385-1542, Fashion Craft Shop.

ANN'S DRESSMAKING. SPECIAlizing in alterations 9-12 only, please, 595-7657.

DRESSMAKING—ALTERATIONS
382-6458

Drywall

DRYWALL RENOVATIONS, AND additions, 16 years experience, 383-6862.

Electrical Contractors

OLDER HOMES REWIRED — NO down payment. We finance through B.C. Hydro Plan.
EDDY'S ELECTRIC— 385-7666

Excavating

EXCAVATING, LAND CLEARing, road building, demolition, sand and gravel, equipment rentals. 24 hour service. radio controlled.
O.K. Trucking Co. Ltd.
Dispatcher, 2720 Tuner, 382-6136
Bus. Office, 2840 Nanaimo, 386-3414

WAGON TRAIN CONSTRUCTION
Custom backhoe and cat work, no job too small or too big. 478-8383 days, 479-7617 evens.

ROBERTSON'S EXCAVATING 450 Case, land clearing, bulldozing and backhoe. 595-8530.

BAYD'S BOBCAT SERVICE, EXcavation, loading, levelling, etc. Contract or hourly. 478-4047.

ROBERTSON'S EXCAVATING, 450 Case, land-clearing, bull-dozing and backhoe. 595-8530.

36 BUSINESS SERVICES and DIRECTORY

Excavating

PEDERSEN EXCAVATING — ON Holidays until July 26th. 479-5963.

Fencing

FENCES BUILT OR REPAIRED, any style, reasonable rates. 382-2732, 478-1050.

Flooring and Sanding

M & M FLOOR
Hardwood, Carpets and Linos
COMPLETE FLOORING CENTRE
532 William St. 384-0343
NIGHTS: 386-3078 or 383-2581.

Gardening

HARVEY'S LANDSCAPING & GARDEN SERVICE
Lawn specialist, design, lawn care, contract maintenance, commercial, residential. Fong. 479-7078, 384-8621.

G AND G PENINSULA LANDSCAPING
Quality lawn and garden.
Free estimates. 656-2925.

HOME DELIVERY
Crushed rock, sand, gravel, top soil, manures. Reasonable clean-up service. 479-9217.

BEAUTIFUL GARDENS. FOR garden clean-up, new lawns, weekly maintenance, or any type of landscaping, call 384-9972 after 5.

VANHUET GARDEN MAINTEnance, aerating, cleanup, hedge trimming, etc., commercial and residential, 595-4766.

STUDENT WILL WORK ON lawns and odd jobs, Gordon Head area. Reasonable rates, 477-4436.

WE HAUL COMPOST, branches, gardening rufuse. 384-4929.

TREES, SHRUBS, HEDGES, CUT back, pruned and shaped estimates. 385-5307.

GREENLEAVE TREE SERVICE
See our ad under tree services. 479-8525, 24 hrs., 386-1611.

TUDOR LAWN CARE
Yearly, monthly, hourly.
T.L.C. 386-2602

EXPERIENCED GARDENER AT inexpensive rates. Phone George, between 6-8, 383-0459.

FRANK'S GENERAL GARDENing and pruning. 477-6661.

Glass

SOLAR FILM TO REDUCE HEAT gain and fading in your office home, campes or van. Numerous colors available at reasonable prices, 385-5435.

Handymen

EXPERIENCED HANDYMAN. Renovations, carports, paintings, drywall, evestrough, cement work, clean-up. 479-8196.

WINDOW CLEANING, PAINTING, odd jobs; reasonable rates. After 6, 386-9719.

Home Improvements

COM-PAK CABINET CO. SPECIAlizing in remodeling of existing kitchen cabinets at fantastic saving. 656-5772 or evenings 656-6495 for free estimate.

RENOVATIONS AND ADDITIONS, 25 years experience, qualified tradesman. Best for less. Phone 384-9114 or 598-7237.

SMALL CARPENTRY, ELECtrical, small plumbing, panelling jobs. Quickly completed. Reasonably priced. 479-7245.

FEATURE KITCHEN CENTRE
2610 Douglas 385-4927
QUALITY WITH ECONOMY!

Insulation

PACIFIC COAST INSULATION and Roofing Co., Ltd. 388-6941.

Interior Decorators

DO YOU NEED HELP INSTALLing track, making drapes, altering drapes, doing colour co-ordinating? 25 years experience, reasonable. Call 598-3184.

Janitor Service

STEWART AND SONS
Office and Industrial Cleaning Specialists. Service for fussy people. 384-4237.

Landscaping

BARKER LANDSCAPING LTD.
—since 1940—
Lawn specialists. Expert and considerate garden layout and shrub placement — sketches — ideas. Our expert stonemasons can build you anything in rock or slate — walls, patios, pools or pillars — etc. For a free competitive estimate, call 595 8323. Terms.

VIC'S LANDSCAPING LTD.
383-7461
If you are looking for that special look for your garden and patio, and just can't find it, call us. We are experienced in all kinds of gardening designing, rockeries, walls, facings, etc. We are sure we can please the most critical eye.

GARDEN CITY LANDSCAPING
FREE ESTIMATES
Rock walls, lawns, tree service, complete landscaping. All work guaranteed. Competitive prices, quality workmanship. No long waits. 595-2622 anytime.

BAYD CONTRACTING SERVICES
—Free Landscaping Estimates—
—Bob Cat Rental—
—Hauling, Clean-up, etc.—
—All Work Guaranteed—
—478-4047—

GREENLEAVE TREE SERVICE
See our ad under tree services. 479-8525, 24 hrs. 386-1611.

SAANICH LANDSCAPING
Complete landscaping and rock walls, lowest price. 479-6490.

CARITA LANDSCAPING AND rockwork, 479-3427.

VAL AND BENNY LANDSCAPing and masonry. 386-2696.

Miscellaneous Service

CALL THE HANDYMAN FOR ceiling and wall texturing, drywall, cement work, retaining walls, fencing, painting, and small renovations about the house. 479-8196, 385-4946.

Moving

COMERFORD MOVING
Careful, efficient handling. Fully insured. $18 hour. 385-0078, 383-1078.

BISSONS MOVING AND Storage Ltd. Household, apartment and office moving 384-6442.

EAGLE MOVERS 383-0621
Appliances Delivery Specialists
Contracts General (Res.) 478-7087

36 BUSINESS SERVICES and DIRECTORY

Painters and Decorators

CLARK AND PATTISON PAINTING CONTRACTORS LTD.
Brush or spray. Paperhangers. Texture and vinyl work. Will do all or part of any job. Paint store, BAPCO, GENERAL and PRATT AND LAMBERT paints, and rentals of all painters' equipment. Terms if desired. Phone 384-0443, 760 Bay St.

ISLAND DECORATORS
Painters Paperhangers
Spray Painters
Plaster Repairs
Convenient Time Payments
383-9059 Eves. 382-1479

BROTHERS PAINTING AND DECORATING
Free appraisals, cost consultant. All types of painting. All types of repairs. Commercial, farm, residential. Lowest rates. Terms. Work guaranteed. 383-8112.

DOWSON PAINTING CONTRACTORS 385-6042
Residential, commercial, free appraisals, color consultant, low rates, work guaranteed.

B.M.B. PAINTING AND ROOFing Contractors. Residential and commercial. Free estimates, reasonabl rates. 479-4547.

PAINTING AND DECORATING reasonable rates. Satisfaction guaranteed. Terms. 595-4905, 479-2473.

RESPONSIBLE FAMILY MAN, experienced painter, paper hanger, will redecorate your home. 384-3596.

2 RELIABLE EXPERIENCED painters, for quality and efficiency. Interior and Exterior, call 595-3887, 478-1254.

EXTERIOR AND INTERIOR painting and paperhanging by qualified tradesman. Estimates free. 598-5931.

FOR YOUR INTERIOR AND EXterior painting call Four Seasons Painting and Decorating now, 388-4660.

INTERIOR — EXTERIOR
Special low rates. For clean job. Self-employed. Phone Douglas at 477-5207.

BEFORE YOU PAINT CONTACT us .We paint for lowest price possible. Call Steve, 477-1714.

Plasterers

PLASTERING, STUCCOING, TEXturing old and new ceilings, repairs. Fred Blanchard and Sons, 656-4211.

COLEMAN PLASTERING LTD
Quality and fair prices. Lathing, plastering, stucco. 598-3433.

Roofing and Siding

PARKER JOHNSTON LTD.
1855 BLANSHARD, 382-9181
"Roofing Victoria Since 1935"

Sewers

WAGON TRAIN CONSTRUCTION
Low cost sewer drains and water connections, no obligations, estimates gladly given. 478-8343 days, 479-7617 evens.

ROYAL OAK PUMPER SERVICE.
24-hour septic tank service. Reasonable rates. 477-6414, 595-0575.

Tailors

OAK BAY TAILORS
Tailoring, alterations ladies and men Quality leather alterations.
1826 Oak Bay Ave. 598-4131

BRITISH CUSTOM TAILORS
1311 Blanshard 383-2632

Tree Service

Greenleaves
TREE SERVICES LTD.
—Tree pruning and removal.
—Insect control (aphis, mites, tipmoth, etc.)
—Pruning of hedges, flowering trees.
—Feeding of trees (both root and foliage feeding).
If you need advice call "the problem solvers"
479-8525 24 hrs. 386-1611

CEDARDALE TREE SERVICE LTD.
Large shade and ornamental trees scientifically pruned. TREE REMOVALS
(rep.) Charles Cowie 385-9931

MOUNT VIEW TREE SERVICE
Everything in trees.
Big or small, we do them all. 479-3873.

Upholstery

GRUBBY FURNITURE?
Why put up with your couch and chairs looking so grimy? Coit can bring them back to life with their world famous u holstery cleaning. Call Coit, 386-6701, for free estimate — no obligation.

38 TRAVEL

ALL FUN SUPER SUMMER TOURS
RENO
7 DAYS—$119
DISNEYLAND — 10 DAYS $233
CALIFORNIA — 15 DAYS $339
CALIFORNIA-ARIZONA 16 DAYS $359
CALIFORNIA-PALM SPRINGS — 15 DAYS $319
MARITIMES — 22 DAYS $729
INCLUDES COACH TRANSPORTATION — ACCOMMODATION — SIDE TRIPS — FUN PACKAGE — AND $1000 EXCESS HOSPITAL AND MEDICAL INSURANCE. ALL FARES — PER PERSON BASED ON DOUBLE OCCUPANCY. BOOK NOW — CONTACT YOUR TRAVEL AGENT OR
ALL FUN TRAVEL LTD.
2620 Quadra Street
382-4271

REDWING
Has Your Holiday Plans Already Made — Call Today.
383-5311 382-5194
545 - 645 FORT ST.
REDWING HOLIDAYS or Your Travel Agent

38 TRAVEL

"THE BEST IN BUS TOURS"
JULY 1—PARKSVILLE
JULY 12—SALTSPRING ISLAND
JULY 19—WATERTON LAKE
JULY 26—BELLINGHAM
AUG. 2—HURRICANE RIDGE
AUG. 9—OLYMPIC CIRCLE TOUR
AUG. 16—WHITBY ISLAND
AUG. 23—HURRICANE RIDGE
AUG. 30—MOUNT RANIER
AUG. 31—RENO
SEPT. 2—ASHLAND THEATRE
Please call for further information.
CAPITAL TOURS
384-1432 VICTORIA

39 PERSONALS

"ARLIE" IS CALLING . . .

10-year-old autistic girl needs a special foster home. Parents should not have younger children, have experience in caring for autistic children and be prepared to take further education. Fee for service plus maintenance is available. Please telephone Miss Margaret Rolls 598-5121, 8:30-4:30. Department of Human Resources, Capital Region.

I'M A 26 YEAR OLD MAN, PROfessionally employed, though somewhat limited in social contact by my work and tired of being lonely. I'm 6'2", healthy, attractive and sensitive. My outdoor interests currently include tennis, canoeing, bicycling and working my vegetable garden. I live an active, but fairly quiet life. While I can enjoy a relationship with a woman on different levels, I prefer an inclusive or growing one with a woman who feels attractive, sensitive and creative and who has her feet on the ground. If you're interested, please write and tell me about yourself. Victoria Press Box 891.

NOTICE—FAMILY RELATIONS ACT
To: Stanley Dowd, General Delivery, Victoria, B.C. Take notice that there will be heard at the Unified Family Court, 4430-57th Street, Delta, B.C. on the 28th day of August, 1975 at 1:30 p.m. on an application made by Norma Dowd in respect of enforcement of an Order of the Provincial Court of British Columbia dated November 1, 1972 which application alleges arrears of maintenance owing by he said Stanley Dowd. Clerk of the Unified Family Court, Delta, B.C.

MR. CECYL BEECHEY
If the above (or his children)will get in touch with Parrott and Coales. Solicitors, 14, Bourbon Street, Aylesbury, Bucks, HP20 2RS, England, he will hear of something to his advantage. (Estate of Miss Ethel Beechey deceased).

DO YOU SING, PLAY A GUITAR or just like Country music? If you do and are a single lady between the ages of 22-30 why don't you write me as I am a single man in my early thirties who would like to meet you. Object companionship. Victoria Press, Box 12.

RELAX. NOW TAKE THAT LONG holiday. Experienced home caretaker will do the rest. Excellent References. Reply Victoria Press Box 883.

UNATTACHED SOCIETY
Coffee Party, every Sunday, 2-5 p.m. St. Barnabas Church Hall, Begbie St. All unattached persons welcome.

FEMALE, EDUCATED healthy sixties, fond of exercise, seeks another woman as companion for walks, outings, etc. Victoria Press, Box 853.

$50 REWARD
Anyone who saw the driver of the truck, that killed my poodle dog on Metchosin Rd. on Sat. July 5, contact me, 478-7122.

ARIZONA HOLIDAY. COUPLE want female driver companion. Free travel and accommodation. 592-7678.

SHIRLEY
Have not seen you since we met Sat., June 21, please contact me soon at the lake. Joe L.

40 BUSINESS PERSONALS

DIVORCE
You Don't Have to be Separated 3 Years to Get Divorced!
1. No money down—mos. pmnts.
2. Includes lawyer's fees.
3. No payment 'til after divorce.
4. Your divorce can begin now.
For information and FREE COPY of Canada Divorce Act call
LUXFORD CREDIT CORP.
Victoria Office
383-6724
Vancouver Office, 687-2835

YOU CAN MAKE MONEY IN mail order. We supply products, tested advertising copy, sales promotion and catalogues for your imprint for exclusive mail order business in your area. Write for particulars, sample catalogue, L. A. International, Box 67457, Stn. O., Vancouver, B.C. N3110.

FEMALE AND MALE ESCORTS and personal tourist guides, well informed on points of interest in the city. Hostesses experienced in serving. Chosen on integrity, intelligence, and personal appearance. Escort Services of Victoria, 385-3500.

SELF-DIVORCE. SELF-INCORporation. For appointment in Victoria, July 15-16. Phone 738-1731 collect. R. W. Gaye, 414—1909 W. 10th, Vancouver, B.C.

ALCOHOLICS ANONYMOUS
Drinking problem? Want to quit? Phone 383-0415; P.P. Box 1. Central Office, 1005 View St. Phone 383-7744, 9:30 to 5.

JUNK CARS HAULED, FROM residential property, $7. Capital Regional Board. Project SAM. 478-7811.

JUNK CARS HAULED, FROM residential property, $7. Capital Regional Board. Project SAM. 478-7811.

LONELY? FIND A COMPATIBLE companion through Emil Quest, write P.O. Box 5220, Victoria.

VICTORIA HYPNOSIS CENTRE. 101-645 Fort St. 388-9722.

SCRAP CARS HAULED.
479-9571

42 EDUCATION

QUALIFIED, EXPERIENCED teacher for tutoring. B. Ed. Secondary degree. Stress on fundamentals and three R's. Fast results. 383-5098.

42 EDUCATION

TUTORING PROFESSIONAL help by experienced teacher, French, Math, new and old methods. 598-2331.

DAY CARE CENTRE, OPENING for 1 child age 3 or 4; Small group, qualified supervisors. Cedar Hill-Reynolds area, 479-6737.

DAY CARE CENTRE
for child age 3 or 4, small group. Qualified supervisors. Cedar Hill — Reynold area. 479-6737.

60 FUEL

FINEST ALDERWOOD, DELIVered, custom split and stacked. Cheques accepted. 658-5832.

63 TIMBER

WANTED TIMBER
FELLED, BUCKED or STANDING
Fir, Cedar or Hemlock
TOP PRICES PAID
Ideal Sawmill Ltd. 385-0441

WANTED TIMBER, STANDING or felled and bucked. Bolton Brothers Logging, 478-3826, ask for Al.

WANTED TIMBER STANDING or felled. Top prices paid. 388-5704.

CEDAR SAW LOGS WANTED
743-2830

65 BUILDING SUPPLIES

HOME BUILDING SUPPLIES
SPECIAL QUANTITY DISCOUNTS ON VOLUME ORDERS
Lumber Plywood Gyroc Insulation Nail's Timber's Door's Stucco Wire Decking

GYROC SPECIAL	
4x8-⅜	$ 2.62
PLYWOOD SPECIAL	
4x8-⅜ Good 1 side	$ 9.25
4x8-¾ Sanded "D"	$10.95
4x8-⅜ Sanded "D"	$ 7.85
4x8-¼ Sanded "D"	$ 6.25
Stucco Wire 16-16 per roll	$26.95
2¼ and 3¼ CW nails	$15.95

DELIVERIES made ANYWHERE on VANCOUVER ISLAND. Before you buy COMPARE OUR PRICES. For QUALITY, SERVICE and GUARANTEED SAVINGS, phone
HOME LUMBER and BUILDING SUPPLY
470 ARDERSIER RD.
386-3374 — 385-8711

IMPERIAL BUILDING MATERIALS LTD.
The Builders Supply House

DECADEX
The all purpose brush-on seamless weatherproofing.
Ideal for sundecks — porches — stucco — metal. Many marine applications.
Waterproof and beautify with DECADEX
Regular $23.55, NOW $18.55 per 5 litres (1.1 gals.)

JENN-AIR
See the new JENN-AIR range now on display — the ULTIMATE cooking system.
Master Charge — Chargex
2955 DOUGLAS ST.
386-1401
Member of Victoria HUDAC
Formerly Victoria Home Builders

STEWART AND HUDSON
BUILDING SUPPLY CENTRE

K3 PARTICLE BOARD	
No. 1 grade	
4x8x7-16—SPECIAL	$3.99
RANCH PANEL SHORTS	
Per 4 pce. Bundle	
1x8x3' — $2.44 Bundle	
1x8x4' — $3.99 Bundle	
1x8x5' — $4.99 Bundle	
BEVELLED CEDAR SIDING SHORTS	
Clear stock — 10 pcs. per bundle	
½x8x3' — $2.49 per bundle	
½x8x4'—$3.99 per bundle	
½x8x5' — $5.49 per bundle	

BUDGET PLANS—CHARGEX
Open Mon.-Sat. 7:30-5:30
400 Gorge Rd. E. 386-3211
STEWART & HUDSON LTD.

Cubbon on Cook
LUMBER AND BUILDING SUPPLIES

Fibreglass Panels: 2x8	$4.99
Green Yellow 2x10	$6.49
White Clear 2x12	$7.99
Castique decor mouldings 25 per cent off.	
Amerock Hardware 10 per cent off	
Portland Cement — Bag	$2.29
Prehung Doors, from	$19.89
Tennesse Closet Cedar	$14.99
Sundeck Coatings from 28c Sq. Ft.	

For Lumber Needs:
See our Bundle Stock Specials
1x12 KD Pine Shelving 44c L.F.
1720 Cook CHARGEX 384-8181
Your Plans are Possible with Our Prices

SAANICH LUMBER YARDS
3041 Douglas St. 385-2486
Night Phone 479-1423

Materials for 12'x20' garage (roof extra)	$290.00
Sabot Kit (sailing	$ 47.00
8'x10' greenhouse	$205.00
Pram Dinghy kit	$ 37.00
Work Bench materials	$10.00
Compost Box, 4x6	$10.00
Garden Sheds, 6'x7'6"	$141.00

Chicken coops, any size
Fencing of wood available

LIFETIME FIBREGLASS SEPTIC tanks. Government approved, assorted sizes, also well cribbing, water tanks. Versatile fibreglass Manufacturing Co. Ltd. 478-3942.

TEMPORARY POWER POLE, 30 amp, 110 serivce, $100. 479-2916.

65 BUILDING SUPPLIES

Lumberworld

CEDAR
True value in fencing — we sell fencing by the board not by the foot — know what you're buying.
Rough Cedar Boards
—No. 1 Quality

1"x 6"— 6'	.72	1"x 6"— 8'	.84
1"x 6"—10'	1.20	1"x 6"—12'	1.44
1"x 8"— 6'	.96	1"x 8"— 8'	1.28
1"x 8"—10'	1.60	1"x 8"—12'	1.92
1"x10"— 6'	1.20	1"x10"— 8'	1.60
1"x10"—10'	2.00	1"x10"—12'	2.40
1"x12"— 6'	1.44	1"x12"— 8'	1.92
1"x12"—10'	2.40	1"x12"—12'	2.88

ROUGH CEDAR POSTS
No. 1 Quality

4"x4"—5'	1.65 each
4"x4"x6'	1.95 each
4"x4"—7' and up	40c lin. ft.
6"x6"—all lengths	.95 lin. ft.

LUMBER SPECIALS

2 x 3 — 6'	.45 each
2 x 3 — 7'	.65 each
2 x 3 — 8'	.89 each
2 x 4 — 6'	.50 each
2 x 4 — 7'	.85 each
2 x 4 — 8' SPRUCE 10 pcs.	8.95
2 x 6 — 6'	.84 each
2 x 8 — 6'	.96 each
2 x 10 — 6'	1.08 each

GENERAL ELECTRIC
18" LAWNMOWER
A top quality mower at a super price $69.99

ASPENITE
¼"—4 x 8 sheet 4.25

PRE-HUNG DOOR UNITS
All popular widths — fir rabbited jamp
$25.95 each

ARROW STAPLE GUNS
T-50 Model $14.95

WHEELBARROWS
3 cu. ft. Garden Master $13.77
4 cu. ft. Red Top Heavy Duty Garden Type $23.77
4 cu. ft. Contractor Type, Pneumatic Tire, easy to assemble $45.77

LADDERS
Wooden Step Ladders

4 ft.	$11.44
5 ft.	14.44
6 ft.	17.44
Aluminum Step Ladders	
5 ft.	19.97
6 ft.	22.97
Aluminum Extension Ladders	
20 ft.	39.97
24 ft.	45.37

GLIDDEN PAINT SPECIAL
Top Quality
Exterior White Latex 7.95 gal.
Can be tinted to pastel colours

Z-BRICK
Inca Red, carton 6 sq. ft. 4.60

MIRROR TILES
All Hoyne Mirror Tile in stock including Gold Vein, Antique Gold View, Smoked and Chrome designs. 12 sq. ft. cartons — one super low price $12.79 each

FLOOR TILE BY Armstrong
Special Color Selection
1-16"—12" x 12"—Dryback
Carton of 45 sq. ft. $13.69
1-16—12" x 12" PlaceN' Press
Carton of 45 sq. ft. 13.75

CHAIN LINK FENCING
Green Vinyl coated Chain Link
36" x 50 ft. roll 25.66

Lumberworld
3955 Quadra St.
479-7151
Open Six days a week
7:30 to 5:30

MOORE WHITTINGTON LUMBER LTD.
MW
2614 BRIDGE ST.
386-1331

DOORS
Victoria's door headquarters.
All types — entrance, pre-hung, pocket door frames.
Some seconds and inventory clearance items at low prices.
Victoria's only complete:
SASH, DOOR and MILLWORK MANUFACTURING PLANT.

CEDAR SHAKES AND SHINGLES
Buy direct from mill. Certified. Delivered. Phone mill 647-5425 anytime or 592-2100 between 5 and 7.

CEDAR SHAKES
Supplied and installed. 652-2776, 656-3542.

CEDAR
All dimensions. Hidden Valley Sawmill. Open weekends. 743-2830.

70 MUSICAL INSTRUMENTS

JULY CLEARANCE
Large selection of new and preowned organs on display. Choose from such brand names as Hammond, Wurlitzer, Thomas, Yamaha, Gulbransen and Kimball, priced $495 up.
Paragon Music Ltd.
Kimball-Gulbransen Organs
HILLSIDE MALL 595-1775

PAMUS
MUSICAL INSTRUMENTS
"Where Good Music Begins"
1108 Blanshard St. 386-8475

ORCANA CONSOLE CHORD organ, like new, 6 minor and 6 major chords. Plus numbered music books. Asking $150 or closest offer. Phone mornings, 384-7755.

RENT TO OWN
Pianos and Organs
GLEESON MUSIC
707 FORT 388-9632

AS NEW
HAMMOND "SOUNDER," $549
REGINALD STONE
ORGAN STUDIO
1517 QUADRA 383-8239

FENDER, GIBSON, PEAVEY, Shure, Tama guitars and amps.
SOFT SOUNDS
2031 Oak Bay Ave. 598-1524

HAMMORD ORGAN STUDIO
WE SELL QUALITY
e sell quality
PHONE 388-9177

SPLITTING!
Selling professional Rickenbaker electric bass, new condition, with case. $325. 477-5767.

NEW WHITE GIBSON CUSTOM Les Paul, black leather case. Regular $1135. Will take $800. Cash or late model sports car 382-2684.

BEAUTIFUL HARMONY METEor, 6 string, acoustic electric, guitar and case, perfect condition, $150. 478-6153.

70 MUSICAL INSTRUMENTS

YAMAHA MUSIC CENTRE
LOOK FOR OUR NEW STORES OPENING SOON TO SERVE YOU BETTER
Nanaimo
Northbrook Mall
Victoria
Mayfair Shopipng Centre
SEE US NOW FOR SUMMER SPECIALS AT
4th Floor at the Bay
384-9131
and 746-6821 in the
DUNCAN FINANCIAL CENTRE
Division of
JAMES PIANO and ORGAN Ltd.

RENTALS
Rent a beautiful, easy to play organ for only $55.00 a month incl. delivery and lessons.
OR
Rent a new piano for only $79.00 a month incl. lessons and delivery. Try before you buy. It's that easy.
SCOTT PIANO AND ORGAN
612 FORT 386-2434

BALDWIN
Piano and organs, known for tone. Your exclusive Baldwin dealer for Vancouver Island.

SUMMER
IS A GOOD TIME TO LEARN TO PLAY THE INSTRUMENT OF YOUR CHOICE. RENTALS AVAILABLE. CALL 382-9542. OPEN EVERY EVENING TIL 9 P.M., SAT., TIL 5:30 P.M. 382-9542.
BERNIE PORTER MUSIC
Closed Mondays July-August
Sales, instructions, repairs
725 CALEDONIA

Accessories
We have Vancouver Island's most complete stock on hand. Expert advice on all instruments at
NELSON'S MUSIC CENTRE
1315 GOV'T 385-9728

ROB'S REPAIR SERVICE. REpairs all violins, guitars, accordions. Very reasonable rates. 82 Obed. Phone 382-3602.

HALL FAIRFIELD MUSIC
726 Fort St. 385-3307
"Everything in Music"

ELECTROHOME CORTINA organ, with separate rhythm ace, $1000. 385-6394.

ELECTROHOME CAPRICE organ, 2 keyboards, foot pedals, $495 or offers, 382-4789.

PIANO, SMALL MODERN upright, immaculate condition, $895 or offers. 477-4398.

SOUND SOURCE
LESSON STUDIOS, REPAIRS
723 JOHNSON 386-7704

FENDER MUSTANG BASS, $200. Traynor amp and speakers, $200. 386-0559.

BABY GRAND
Ivors & Pond, princess grand, as new, private. 382-2222.

STRATOCASTER, $375.
595-5717.

BRAND NEW YAMAHA GUITAR. $45. 384-9215.

SUZUKI VIOLIN, $50.
478-6025.

PIANO TUNER — CRAFTSMAN. Norman Duckworth. 595-5251.

71 MUSIC TEACHERS

ROYAL OAK STUDIO OF MUSIC, offering private piano lessons and theory classes. Register now for fall. 479-5090.

77 MOTORCYCLES

USED BIKES

71 B.S.A. 650	$ 995
71 TRIUMPH 650	$ 895
73 YAMAHA 500	$1,595
72 SUZUKI 500	$ 995
69 TRIUMPH 500	$ 599
74 BULTACO 250 Alpina	$1,095
74 YAMAHA 250 Enduro	$1,075
74 BULTACO 250 Matador	$1,065
73 SUZUKI 250 Trail	$ 750
72 YAMAHA 250 Trail	$ 795
64 GREEVES 250 Trail	$ 299
72 GREEVES 175 Trail	$ 599
72 GREEVES 175 Trail	$ 675
69 YAMAHA 175 Trail	$ 399
75 HONDA 125 M.X.	$ 995
74 YAMAHA 125 M.X.	$ 795
74 HONDA 125 M.X.	$ 795
74 HONDA 125 M.X.	$ 650
73 SUZUKI 125 Trail	$ 695
73 YAMAHA 125 Trail	$ 665
75 YAMAHA 100 Street	$ 645
74 YAMAHA 100 M.X.	$ 695
74 YAMAHA 100 Trail	$ 595
73 SUZUKI 100 Trail	$ 595
71 YAMAHA 75 Scooter	$ 395
73 YAMAHA 80 Mini.	$ 395
73 KAWASAKI 90 Mini.	$ 350

PLUS MANY MORE At
MULLINS MARINE SALES LTD.
382-1928 382-4515
925 Yates St.
D.L. 10286

Trade-ins Wanted!
ON NEW
Hondas - Can-Ams
Still a few 74 Models Honda's at CLEARANCE PRICES.
eg.

TL 125 Trial's.	Now Only $899
CB125 Road's	Now Only $799
CR125 MX's	Now Only $995

SPECIAL
INTRODUCTORY OFFER
on Can-Am 175 ENDUROS
Reg. $1465 SPECIAL $1399
At
COLWOOD HONDA
Div. Mullins Marine
2781 Millstream 478-8831
Left off hwy. at Western Speedway
Dealer Licence Number D-114

1968 SHOVELHEAD HARDTAIL, extended 9", 19" overspringer, lightened and balanced flywheels, Sifton 412 cam, 2" SU carb, lots of chrome, $5000. 748-8726 after 6 p.m.

MONTESA—BULTACO
VICTORIA MOTORCYCLE SALES
592 Ledsham Rd. 478-1123
DL 4139

'72 350 HONDA, 8" EXTENDED front end, sissy bar, Z-bar, good condition $800 firm. 382-3094 after 5 p.m.

'63 HARLEY PANHEAD, chopped, complete rebuilt, lots of chrome, $2,900. View at 511 Macaulay.

1974 HODAKA DIRT SQUIRT 100cc, asking $600. Very good condition, 9 a.m.-6 p.m. Jenkins General Store.

'73 HONDA, 350-4 FOR SALE, low mileage, good condition. Call Warren 386-3841. Between 10 a.m.-5 p.m.

1973 HONDA 350, 4-CYLINDER, good condition, very clean. $950 firm. 592-1756.

WANTED: PRIVATE, 175 TO 250 cc trail bike, cash. 592-1430, 5-7 p.m.

1973 YAMAHA ENDURO, 175CC, like new $600. Excellent condition. 478-1951.

1970 HONDA 175 CC 8000 MILES, excellent condition, $500. 384-9965 after 5 p.m.

1970 TRIUMPH 500, EXCELLENT condition, $850 firm. Call between 6:30 and 8 p.m. 477-8742.

77 MOTORCYCLES

HONDA FRANCHISE
CLOSE-OUT

CR 250 M Elsinore — Demo Mfg. $1,399. NOW $895

CR 250 M Flat track Spec. Mfg. $1,895. NOW $1,395

U-S-E-D
71 HONDA CB 350
Reg. $800 today $675

Pearson World of Pleasure Ltd. 386-8424 D.L. 3930 3388 Douglas

VELOSOLEX MOPED
RIDE or PEDAL
200 m.p.g. ONLY $349.00
$35 Dn. $17 Mo. OA Cover 24 mos.
At
MULLINS MARINE SALES LTD.
382-1928 382-4515
925 Yates St.
D.L. 10286

POWERTOWN M.C.
Tuning and service to all makes.
WORK GUARANTEED
384-1249
614 Grenville

FREDERICK
MOTORCYCLE SALES
SUZUKI—BMW
Repairs—Service to all Makes
616 Queens D.L. 3682 383-0823

250 KAWASAKI, STREET, 3,000 miles, perfect condition, two helmets, $750 or trade for van. 382-7853 Early mornings and evenings.

1973 HONDA, 350, 8,000 MILES, tested, very good condition. $750, 385-4290, after 5 p.m.

'74, 750 YAMAHA, 5,500 MILES, extras $2,100 firm. Phone 598-2443 anytime.

BROOKLANDS MOTORCYCLES
Harley-Davidson—Honda
937 Fort D.L. 3814 383 5926

YAMAHA ENDURO 250, LOW mileage, very good condition, $975. 478-7512.

1972 YAMAHA 250, LIKE NEW, must sacrifice for $695. 385-5860.

250 SUZUKI, EXCELLENT CONDITION, 14,000 miles, $350 or trade for smaller bike. 477-8823.

MUST SELL, '73 TS 400 SUZUKI, $800. '73 TM 125 Suzuki, $550. 477-1720.

1973 YAMAHA RD350. Showroom condition. Duncan 748-1743 after 6.

1971 HONDA 750, GOOD CONDITION. Low mileage $1350. Phone after 5. 598-5556.

53 M.P.G. 0-60 — 3.8 SEC.
'73 Norton 750, top shape, will sell $1400, or trade for pickup, 385-4945.

1973 SPORTSTER XLCH, 9,000 miles, collector exhaust, excellent condition, $2,800. 383-7578.

FULLY CHOPPED NORTON 750. Trade for car or truck. Everything new. After 5 p.m. 382-7380.

MUST SELL 1973 YAMAHA MINI Enduro, low mileage, good condition, 478-6826 after 5 p.m.

1968 SUZUKI 500, GOOD CONDITION, $350. 386-0242.

750 TRIUMPH BONNE VILLE, low mileage, $1,350 firm 477-1785.

'71 KAWASAKI 500, GOOD CONDITION. $600. 388-7178.

'72 250 ENDURO SUZUKI. BEST offer. Good condition. 384-6593.

'72 KAWASAKI 350, $750. 595-3597, 598-5450.

1972 HONDA SL, 100 CC. $400. 477-6448.

BSA 650, SELL OR TRADE FOR truck. 477-5437.

1972 BSA, 650 CC, 8,000 MILES, $875. 388-4171 between 4:30-7 p.m.

'72 TRIUMPH 650. OFFERS. 385-5469.

1970 HONDA 450, EXCELLENT condition. 478-1476.

'73 BULTACO SHERPA T 350. Offers. 652-3219.

900 KAWASAKI, EXCELLENT condition, 11,000 miles. 384-0791.

1974 HONDA 750 — FOUR; LIKE new. 382-5609, after 6 p.m.

1970 HONDA, CB 450, ELECTRIC start, $500. Phone 478-5914.

BWM 500CC, LOW MILEAGE, top condition. 592-3912.

'73 SUZUKI 500, $950. 385-0377.

'73 YAMAHA 750 383-1852

1974 175 MX, YAMAHA, NEVER raced. 746-7569 Duncan.

1971 KAWASAKI 500, 9000 MILES, 477-9739 od 598-6953 after 6.

1972 BMW R75-5, FAIRING BAGS, flawless, $2250 or offers. 592-1760.

'72 KAWASAKI 100 DIRT BIKE, good shape. $375. 478-9706.

66 HONDA 305, LOW MILEAGE, $225. 479-8621.

'67 650 BSA, MK 4 TWIN, FULLY chopped. 382-9453.

1972 SUZUKI 750. HIGHEST offer takes. 385-0650.

78 BICYCLES

BICYCLE MADE FOR TWO, C.C.M. Tandom 3-speed, like new, $135. 658-8917.

NEARLY NEW RALEIGH 10-speed bicycle, only 5 miles, 595-0435, between 3 p.m.-6 p.m.

10-SPEED BIKE, MOVING MUST sell women's 2-year-old, excellent condition, $70. Phone 595-5937.

78 BICYCLES

Russ Hay
On Government
Between Bay and Hillside
The Leading Bike Shop
384-4722

RALEIGH PEUGEOT
APOLLO SEKINE
CCM

Largest selection of coasters, 3-5-10-speeds on Vancouver Island.

MASTER CHARGE
TRADES WELCOME
CHARGEX
Terms Available
Open Mon.-Sat. 8:30-5:30
Fri. till 9

Robinson's
for
Bicycles
1307 Broad 385-3429

NEW DEALERS BRC BIKES, 10 per cent off on spare parts, 50 per cent off repairs. We sell used bikes, one month guarantee. Phone for free estimates. 384-5514, 2519 Gov't, 8-8.

TRY D. G. AUTO AND CYCLE for the bicycle you've been looking for. Open 'til 6 p.m. Mon.-Fri. 3244 Douglas. Phone 382-4012.

FOR SALE: MEN'S AND LADIE'S Apollo 10-speeds, 1 year old, $85 each. Call between 3p.m.-7 p.m., 384-8667.

MAN'S TEN SPEED BIKE, 20" frame, brand new, $75. 595-8871

GIRLS' 3-SPEED BIKE AND girls' Raleigh fastback. 592-6833.

10-SPEED MONSHEE BIKE. 479-5100.

80 BOATS and MARINE

15'6" GLEN-L, PLYWOOD, fully glassed, new convertible top and sleeper seats. 5 h.p. motor and bracket, tilt-boom trailer, 15" wheels with new tires. Offers. 5274 Old West Road.

14' ALUMINUM RUNABOUT, full controls. Steering wheel, windshield, full canopy. 1972 Roadrunner tilt trailer. 20 h.p. Johnson, 5.5 Evinrude kicker. $1900 or offers, 478-6269.

CANOE RENTALS
15½' Frontiersman. Weekend package — paddles, life jackets, roof racks, $16.50. Friday through Monday, Bosun's Charters 656-6644, 10775 MacDonald Park Road.

29' SEDAN CRUISER, WIDE beam, displacement hull, 6-cylinder engine, enclosed wheelhouse. Must sell to best offer. Phone 6-9 p.m. 385-9997.

WORK OR PLEASURE, 18' DOUBLE ender, 1" cedar planks on oak ribs — 12 h.p. Universal Blueiacket twin motor with reduction gear, $1,500. Offers. 478-3610.

13'6" PRINCE CRAFT, DOUBLE hull, convertible top, 35 h.p. electric start West-bend motor, complete with Wiscott trailer, A-1 condition. Only $1,200. 595-4229.

DISPLACEMENT DIESEL
North Sea 26 safe, economical, fibreglass cruiser near new. Fully equipped, $23,000. Offer or trade 598-7992.

VANGUARD CUSTOM FIBREGLASS ski boat and EZ-Loader Trailer. No motor. Replacement value $2,500. Make me an offer. 3741 Blenkinsop. 385-0650.

40' MONK DIESEL CRUISER, two heads, shower, radio telephone, depth sounder, dinghy, etc. $21,900. 743-5196.

20' GULFMASTER WITH 115 horse Merc. sell as unit or separate or trade for smaller boat. $1750. 658-8082.

1960 18 HP EVINRUDE WITH tank, used as auxiliary motor on cabin cruiser, excellent condition, $200. 656-4281.

13' CLINKER BUILT RUNABOUT, needs some work, $90 or best offer. 478-6153.

7-TON A LICENCE FOR SALE Days 112-390-4322, night 112-758-6085.

12' GLASSCRAFT BOAT, 9½ H.P. motor, tilt boom trailer, $400. 477-4641.

28' C-LICENCE BOAT 10' BEAM. Chrysler V-8 power, many extras. $6,800. Phone 642-3548.

WANTED: SPACE TO STORE MY 21' boat, close in if possible, 598-7691.

1972 JOHNSON 4 HORSEPOWER, needs new block, disassembled. $40. 595-8871.

15'6" FACTORY GLASS, 40 HP Evinrude, Factory tilt trailer, new top, $1,950. 383-1746.

CATALINA 27', 3 MONTHS OLD, better than new, save $200. 723-8354.

50 HP. JOHNSON OUTBOARD, needs tuneup. Asking $350. Phone after 5, 658-8568.

15' CABIN CRUISER, JUST painted. Rods, reels and life jackets. Must sell, best offer. 598-7021.

FOR SALE, 10' HYDROPLANE with 1967 20 h.p. Mercury and controls. $350. 656-3441, Bruce.

MUST SELL, NEW CATALINA 22, fully equipped for cruising or racing many extras. $7900, 479-9137.

21' CEDAR LAPSTRAKE CABIN cruiser, excellent shape, $3200 642-5798.

1966 18 HP JOHNSON MOTOR, $275. 478-7324.

80 BOATS and MARINE

ON DISPLAY
O-DAY
20' 22' 27'
SAILBOATS

SILVERLINE
16½' 19½' 22'
BOATS
POWER
Deluxe, Deep V Hulls

USED BOATS

Boat and motor, 50 h.p. Mercury and trailer $2495
73 Reinell 40 h.p. Johnson, depth sounder, EZ loader Trailer. $3995
74 Reinell 3270 Command bridge, swimgrid, deluxe anchor package. $10,900
75 Reinell 2470 hard top, fresh water cooling, cabin heater, anchor and safety equipment, depth sounder. $11,900
74 Reinell, 6 meter, 19'7", 165 h.p. Mercruiser, galley, head, anchor, etc. $7,995

SAILBOATS

21' San Juan, sail away, 6 h.p. Johnson, swing keel. $4,995
20' Cal, 3 sails, 6 h.p. Johnson. Fixed Keel. $5,695

2530
2530 Beacon Ave., Sidney
656-5596
PAN PACIFIC YACHT SALES LTD.
OPEN 7 DAYS

24' FIBREGLASS SLOOP
Beautiful lines, very fast, has won races. Equipped to fly a spinnaker this boat has 6 winches and comes with main sail, storm jib, working jib, genoa and spinnaker. She sleeps 2 in the cabin plus 2 in long cockpit. Can be sailed single handed. Broker says she is worth $9500. But I will take less because I need money. Phone 598-2156 evenings.

TRADE-INS
17' DOUGLE EAGLE (74) —115 h.p. Johnson —trailer $5195
19' K & C Hardtop (72) —165 h.p. OMC, f.w.c. —Depth sounder, C.B. $7200

OAK BAY MARINE
Sales and Service
1327 BEACH
598-3393

NATIONAL
Boat Sales Ltd.
2060 WHITE BURCH ROAD
SIDNEY, B.C.
(604) 656-3966
NEW AND USED
GRAND BANKS, ALASKAN
OVERSEAS
RANGER
BROKERAGE

THE EARLY BIRD DOES NOT ALWAYS WIN — Late comers get a break— AUGUST HAUL OUT RATES 15c FT.
PHILBROOKS SHIPYARD LTD.
2324 Harbour Rd., Sidney, 656-1157

Bob Whyte Marine
SALES AND SERVICE
Dealers for:
TANZER—CLIPPER
SAILBOATS
CAMPION—DOUBLE EAGLE
LUND POWERBOATS
JOHNSON—OMC
2266 Harbour 656-6421

FORTUNE
BOAT CO. LTD.
Builders of the FORTUNE 30' aft cabin diesel aux. cruising sloop and the Skookum lint.
CUSTOM OUTFITTING AND REPAIRS
Used Boat Sales—Listings Wanted
2270 Harbour Rd. 656-5591

We have a large stock of new Johnson motors, including 6 h.p. 9.9 h.p., 15 h.p., and 20 h.p. Also the full range of snark sail boats.
ANCHOR MARINA
COWICHAN BAY
746-5424

GULF ISLANDS CRUISING? For repairs, hauling, dryland storage. SEE NELSON MARINE Ganges, Salt Spring Isl. Phone 537-2849 — dealers for OMC, VOLVO, MERCRUISER, DOUBLE EAGLE BOATS, SPRINGBOK ALUM. BOATS, EVINRUDE AND HONDA OUTBOARDS.

GRAMPIAN
Fine sailing — comfortable cruising. 23', 26', 28', 30', 34'.
HARBOUR YACHT SALES
5908 Marine Drive
West Vancouver, B.C.
921-7428

DOUBLE EAGLE BOATS priced to clear — read to go! One only of 16', 17', 20' complete with EVINRUDE OUTBOARDS full camper tops and new trailers. NELSON MARINE 537-2849 GANGES, SALT SPRING ISLAND.

17' GLASTRON V173 BAYFLITE with too many extras to list, 135 h.p. Evinrude Starflite electric start, heavy duty Dic Wil trailer, 5,000 lbs. capacity with surge brakes. Little used. 30 hrs. fresh water only. $6,500. 642-5790.

CANOE COVE
YACHT SALES
Sidney, B.C.
656-5711 656-3915

1974 PACESHIP PY23, 6 HP Evinrude outboard, cruising sails and accessories, $10,200. Cove Yachts, Maple Bay, Duncan 112-748-8136.

16' CABIN BOAT AND TRAILER, dual control, 2 Johnsons, 40, 15. Electric start or manual. Prepaid wharfage. Asking $1200. 656-5245 after 5.

74 26' TOLLYCRAFT, COMMAND bridgt, 250 h.p. OMC inboard, immaculate condition. $26,500. 592-6075.

22' OUTBOARD CABIN CRUISER, $2100. First offer takes. Needs work. 598-5937 after 5 p.m. Ask for Gary.

17' PACIFIC MARINER, 70 H.P. Merc electric, excellent condition, asking $2,400. 592-6118 or 386-8588.

NEW 16' FIBERGLASS CANOE, $249. Phone 382-7627.

80 BOATS and MARINE

MERCURY MARINE

FIBREFORM
26' CHINOOK COMMAND BRIDGE
—233 Mercruiser
—Dual batteries
—9' flush cockpit
—Glass bulkhead door
—Full galley
1 ONLY
$16,250

BELL BOY
2520 EXPRESS CRUISER
—188 Mercruiser
—fresh water cooling
—stand up head
—full camper top
—trensom steps
1 ONLY
$16,500

Good Selection of
USED BOATS
14' -- 24'

Complete Stock of Marine Accessories

AVON
Inflatables

385-1457
MERCURY MARINE
800 Cloverdale
Open Friday nights till 9

DOUBLE EAGLE
14' RUNABOUT
40 h.p. Elec. Merc.
Camper top and Wiper
1250 lb. EZ Loader
$3599

16' HARDTOP
Built in tank, wiper
50 h.p. Merc. elec.
Camper back
1650 lb. EZ Loader
$4990.00

Other DOUBLE EAGLE packages to choose from.

MULLINS MARINE SALES LTD.
382-1928 382-4515
925 Yates St.

1974 SEA RAY SPORT BRIDGE 24' (dual controls), 255 h.p. Mercruiser. As new, 120 hours on hourmeter. Complete with 24' tandem Easy-Load trailer and electric winch. Boat fully equipped with galley, 110 12-volt refrig., dockside power system, trim tabs (dual controls), anchor package, spare prop, remote control spotlite, dual batteries, dual horns, marine head, full canvas, bridge cover and Bimini top, swim grid, fire extinguishers, dual wipers, full carpeted, dinghy, life jackets, bumpers, rod holders, U.H.F. radio and sounder. Purchased new $25,000, will sell for $20,000. Nanaimo 390-4005, 736-2211.

24' CRUISING SLOOP, FULL keel, hard chine — marine ply over oak ribbing. Dacron sails — Main, Jib and Genoa, 20 h.p. electric start, outboard, 15 horse power outboard auxiliary. Sleeps 2, walk-in head, galley with propane. Two burner stove and oven, ice box and sink. Phone Mike 386-7528 days, or 385-6664 evenings.

BOATERS!
See our large display of appliances, plumbing and electrical supplies.
S. J. PEDEN LTD.
2855 Quesnel St. 386-3464

NEW CUSTOM DESIGNED AND built 45' sailing yacht. Spencer (1330) FG hull, aft cockpit, wood decks, Honduras mahogany brightworts, solid wood interior. The finest boat built in the northwest, surveyed $120,000. Ready to launch, private, open to offers. 112-248-6791.

CAL C-29 SAILBOAT, DIESEL, full head room, shower, propane, Cole stove. Sleeps six, $27,800. Further information, after 5, and weekends. 382-1116.

32' WOOD CRUISER WITH FORD 6 cylinder engine, good liveaboard, must sell, $5,900 or best offer, 592-6030.

19½' "BIMINI" FIBREFORM, 165 hp I-O, completely enclosed, in excellent condition, $6,950, call 385-3769 anytime.

1973 REINELL CABIN CRUISER, 188 I-O, head and galley, A-1 condition, asking $9,800, all offers considered, 652-1673.

FIBREGLASS BY 1 GAL AND 5 gal. $10.50 per gal. Duncan 748-8234.

18' STARCRAFT WITH TRAILER and motors, some extras, open to all reasonable offers. 382-9331.

50' HOUSEBOAT FOR SALE. Perfect live aboard. $7,000. 656-5980, or 383-9856.

IMMACULATE SHARK 24, FOUR sails, new motor, fully equipped. $7,800. 595-3010.

33 HORSEPOWER EVINRUDE motor, tank and controls. $395. 477-8035.

19' HARDTOP DEEP V, 165 MERcruiser, complete with trailer and 6' dinghy. 479-2503.

16' FIREBALL SAILING DINGHY, excellent condition. $980. 595-6938 after 6 p.m.

14' BOAT, MOTOR AND TRAILer, excellent condition. $700. 383-3110.

45' FERRO SAIL HULL, DECKS, meticulous professional job. Serious offers. 746-4822, Duncan.

16' PLYWOOD CABIN CRUISER, 35 horse Evinrude otuboard. Teeny trailer, $975. 383-1700.

18' CLINKER BUILT LIFE BOAT, rigged for sailing, good condition, $900. 598-4952.

MUST SELL 24' SAILING SLOOP, wood construction, sleeps 4, $4900. 595-8180.

9.2 CHRYSLER OUTBOARD, electric start, with 5-gallon tank. $215 firm. 598-2547.

THUNDERBIRD 26 FULLY equipped for cruising or racing. Excellent condition. 592-0879.

ERICSON 23, COMPLETELY equipped, 3 sails, excellent condition, $8,900. 598-2162.

20' SKAGIT 115 HORSEPOWER, $3,800 or nearest offer. 592-3058 after 6 p.m.

6-MAN RUBBER DINGHY, OARS, motor mount, 2 lifejackets, $100. 383-5364 after 6 p.m.

1971 15' FIBREGLASS BOAT, 65 horsepower Mercury and trailer. Very clean. $2,350. 477-8035.

WANTED — 12' ZODIAC OR SIMILAR type boat. 386-2338.

80 BOATS and MARINE

GIBSON
Powercraft
CENTRE LTD.
2520 Gov't (near Bay St.)

CAL GLAS

V157 Runabout
—40 h.p. Johnson M.L.
—900 lb. Road Runner
—Ready for the water
$2995

V167 RUNABOUT
—70 h.p. Johnson elec.
—full canvas top
—1200 lb. Road Runner
$4195

V178 RUNABOUT
—120 OMC I.O.
—full canvass top
—1800 lb. Road Runner
$5895

HOURSTON
CAL GLASS
BAYLINER
OUTBOARD PACKAGES
382-8291

"It's the service that sets us apart"

WORLD OF PLEASURE
R-E-I-N-E-L L
Franchise
CLOSE-OUT
Everything Must Go
Only
5—NEW—5
R-E-I-N-E-L-L-S
Left to sell!!

Here's an outstanding opportunity to save a great deal of money!

MAKE AN OFFER!
Each considered carefully

FULL FACTORY WARRANTIES

USED BOATS, ETC.
JET SEADOO — mech. special Reg. $1395, today $395
EZ LOADER—Sailboat trailer Reg. $2100, today $1595

WORLD of PLEASURE
386-8424 3388 Douglas
next to Red Lion

CHRYSLER OUTBOARDS

3.6 h.p. SPECIAL	$330.00
5 h.p. SPECIAL	$370.00
6 h.p. SPECIAL	$530.00
8 h.p. SPECIAL	$580.00
10 h.p. SPECIAL	$640.00

TOP QUALITY — BEST BUY
PRINCECRAFT
ALUMINUM BOATS
11'6"—$299.95, 13'6"—$395.95
12'4"—$389.95, 14'4"—$499.95,
15'3"—$570.00.

BRITISH SEAGULL OUTBOARDS
3¾ h.p.—$335, 6¼ h.p. $375, 10½ h.p.—$475. Long shafts, $20 extra.

VICTORIA
Lawnmower Hospital
834 Johnson St. 386-8338

BAGS
Zip-Top Carryall or Drawstring Duffel
HATS
Captain's, sou'westers, sun-hats, hats with no tops
ALL AT
BOSUN'S LOCKER LTD
580 Johnson St. 386-1308

DINGHIES
We have developed an excellent stock of DINGHIES and CARTOPPERS.
LIVINGSTON — OLYMPIAN
SKOOKUM — WONDERCRAFT
Open Saturdays and Sundays
ALL BAY MARINA
2238 Harbour Rd. 656-3167

VAN ISLE MARINA
All tide launching ramp. Complete fuel dock facilities, free oil change with purchase of oil. Chart and sundry supplies available. Complete boat Brokerage.
VAN ISLE MARINA CO. LTD.
Tsehum Harbour Box 2130
656-1138 Sidney, B.C.

BOSUN'S
BOAT SALES
656-5564
10775 McDonald Park Rd.
Sidney, B.C.

DEALERS FOR VENTURES
Sail boats 21' fro $3695-$6395

Wanted Urgently 15'-50' Owner Charter boats for summer charger

WESTFALL SPORTING VENTURES LTD.
525 Head St. 386-0533

WESTPORT YACHTS
2075 Tryon Rd., Sidney 656-2832
AGENTS FOR
BUCCANEER Cruising Sailboats
21', 24', 27'
CRUISE-A-HOME
BLUE WATER HOUSEBOATS
YACHT BROKERAGE

CHARTERS TO GULF AND SAN Juan Islands on 45' classic cruiser. Daily or weekly rates. 592-7680, 9-12 weekdays.

14' FIBERGLASS BOAT AND trailer, 40 HP and 3 HP Johnson motor $1,750. 479-1826.

BOAT HOUSE FOR SALE; APprox. 20'x50'. Styrofoam floatation, $3500. 592-6585.

HYDRAULIC STEERING master - slave cylinders; wheel and pedestal; 10' hoses. 385-2600.

15½' CABIN CRUISER WITH 40 horsepower motor, toilet, trailer, $1,100. 598-6068.

40 H.P. JOHNSON ELEC. START outboard $1000 firm. Only has 6 hours in water, 386-8528.

20' BOAT, TRAILER, WITH 115 H.P. 1974 Mtrcury. Good condition $3750. 652-1907.

BOAT TRAILER. TANDEM FOR a 18' or 19' boat $650. 743-5003 or 743-5750 after 5 p.m.

12' FIBREGLAS BOAT, OARS, rod holders, and trailer. $295. 658-1030.

HAIDA 26 SLOOP, STRONG DEpendable flush deck, $12,500. 592-3976.

26' CARVELL, OFFERS. 383-1868

9' PUNT, BRAND NEW. 479-8955.

10 HORSE SEAGULL, LONG shaft, $150. 478-4312.

CAL 20' SLOOP, EXCELLENT condition. $5,800. 477-1114.

2-MAN RUBBER RAFT, LIKE new, $45. 385-6213 after 6 p.m.

80 BOATS and MARINE

DUNCAN
BOATLAND

INFLATION FIGHTERS

15' CAL GLASS
— 40 h.p. Mercury M.L.
— Sleeper seats
— Foam flotation
— Convertible tops
— 900-lb. trailer
$2995
(Limited Number)

16' CAL GLASS
— Sleeper seats
— Foam flotation
— Convertible top
— 1200 lb. trailer
— 40-h.p. Mercury E.L.
$3450

— with 50 h.p. Mercury E.L.
$3695

— with 65-h.p. Merc E.L. (Limited Number)
$3895

17' REINELL
—50-H.P. Merc E.L.
—Controls
—Walk-thru windshield
—convert top
—1550 lb RR trailer
—16 gal. built-in gas tank
—windshield wiper
$4695

REINELL
15' — 30'

SEA-RAY
18' — 30'

MIRRO CRAFT
Aluminum Boats

Mercury Outboards

VANCOUVER ISLAND'S OUTSTANDING BOAT CENTRES

DUNCAN Boatland
6045 Trans Canada Hwy.
DUNCAN 746-4158
642 Burnside
VICTORIA 386-2476
OPEN
Mon.-Fri. 9 a.m.-8 p.m.
Sat. 9 a.m.-4 p.m.

HORWOOD MARINE

GLASPLY—DEMO
21 EXPRESS
Suntop, handrails, camper top, marine head, heater tubes, dinette and galley. 165 Merc.
REG. $13,695 SAVE $2,000
$11,695

AUTHORIZED VOLVO AND MERCRUISER DEALER

Dealers for K-C and Glas Ply Boats
385-1451
HORWOOD MARINE LTD.
823 PANDORA

USED BOATS

20' SANGSTER HT., 170 Volvo	$6950
26' OWENS Express V-8	$7950
25' OWENS Protester V-8	$6950
24' FIBERFORM Express, 188 Merc. f.w.c., loaded, 50 hrs.	$14,500

MACE MARINE
Dealer for LYMAN boats
19'-28' Inboard and V drive
NOW IN STOCK
24' SPORTS CUDDY
225-h.p. Chrysler F.W.C. Inboard
453 HEAD ST.
At West Bay Marina
"Just Minutes From Downtown Victoria"
383-3324

SPECIAL LOW PRICE
75 and 100 h.p. NISSAN Diesel
1 MONTH ONLY
4-53 GMC Diesel rebuilt
4-162 Continental conversion
6-226 Graymarine 2½-1 reduc.
6-330 Graymarine 2½-1 reduc.
Chrysler Crown dsl, drive rbit.
6LW Gardner diesel as is.
195 h.p. Izuzu Diesel as is.
95 h.p. Volvo Penta as is.
HARBOUR MACHINE LTD.
31 Erie St. 383-6555

SAFETY AFLOAT
for You and Your Family
MOT approved life jackets — all sizes and types. Flares, fire extinguishers, life rings, anchors, chain and rope and more. See our qualified staff at
McQUADE'S MARINE SUPPLY
1152 Wharf St.
383-1141 382-8258

CHRYSLER OUTBOARD
Authorized service with genuine parts by factory trained mechanic.
KEN PRASING EQUIPMENT
800 Goldstream Ave. 478 9313

17' DREEMBOAT, GLASS OVER wood, 1970 40 horse power Evenrude with electric start, Viking trailer, $1,400. Consider offer. 652-1873, or view 2185 Mt. Newton X Rd.

FINE FAMILY BOAT, 24' FIBREglass cruiser, 150 horsepower Merc. inboard-outboard. $8,900. Owner will Finance at 6 per cent. 595-5564.

1972 DOUBLE EAGLE 14' RUNabout, 40 h.p. Merc., controls, plus water skis and auxiliary engine mount. $1,800. Inquire 477-1071 after 4 p.m.

TANDEM BOAT TRAILER, NEW surge brakes, 775x15 tires, bearing buddies, $1000 or best offer. See at Harbour Texaco, Sidney, or phone 656-5033.

CAPITAL REVERSE GEAR REbuilt as new, $200; 18' centre board plywood hull, and decks, new, $850; canvas boat top, side curtains and back, $20. 478-2244.

20' GLEN-L CABIN CRUISER, equipped with bunks, sink, head, convertible top (new), 75 HP Evinrude, 10 HP Seagull. Sacrifice at $2,395. 385-0470.

14' FISHING OR WATER SKIING aluminum boat, covered bow, windshield, remote controls, 25 Merc, (needs work), trailer, $650. 592-7757.

TRIMARAN BROWN 31' A frame stainless rigging, Barlow winches, Genoa, Yankee, Staysail inboard motor, ready to cruise. Sidney, 656-1465.

16' SILVERLINE FIBREGLASS runabout 150 Mercruiser I-O, just rebuilt, with or without new trailer, sacrifice. 478-4032.

20 FEET OF FAST FIBREGLASS. Sloop, large cockpit plus cozy 2 berth cabin. Classic look. Asking $4,200. Phone 748-2463, 746-4673.

12' FIBREGLASS BOAT, WINDshield, steering wheel and motor control, 7½ Evinrude, trailer, $600. 656-1388.

CLEAN 12' RUNABOUT, STEERing upholstery, windshield, has fibreglass bottom and trailer, $375. 383-7724, before 7 p.m.

MUST SELL, 12' VANGUARD FIberglass boat, with 6 h.p. Viking motor, excellent condition, $650, or best offer, 382-5981.

8' HYDROPLANE, GOOD CONDItion, $100. 477-2721.

80 BOATS and MARINE

27 FT. STURDY WOODEN CABIN cruiser, well equipped including new universal inboard 1972 and remodelling 1974. 4 inch oak stern construction. A unique boat with plenty of character. $6,950 for quick sale. Cove Yachts, Maple Bay, Duncan, 112-748-8136.

MUST SELL
23' cedar on oak, Chrysler inboard. Double bunk, stove, sink, enclosed head, cruising 8 knots, ideal for fishing and cruising, extras, good shape, ready to go. Moorage available. $5400. 656-5747.

18' RUNABOUT, TRAILER, 50 Johnson electric start, full canvas top, phone after 6 p.m., 382-9610.

RESIN FOR SALE
$10 per gallon. 652-5581 after 6.

83 AIRCRAFT

1970 CESSNA 310 Q, C-FTQK, IFR equipped, 1100 hrs. TT, white with orange trim, 6 seats, C of A June 6, 1975, 300 Nav Comm. with Loc & GS% Narco Mk 16 Nav Comm, 3 Marker Beacon Rec, Autopilot Digital ADF, 4096 Transponder DME, 40 gal. aux. Fuel EGT, full de-ice wings, prop and stab. Full oxygen, Sharc 7 ELT, price $70,000.00. Phone Calgary, 403—264-7804 days.

92 SPORTING GOODS

Robinson's
44 S-W 369; 357 Ruger 169; 22 Colt auto. 129; 9 mm Luger $225; 22 Ruger S.S. 139; 32 Brow 65; 38 Wobley $65; 222 BRNO 3x9 $295; 30-06 Brow. 4x399; 303 Jungle 69; Rem 12 ga. Deer Slayer 195; 10 ga. DBLE 199; 12 Beretta Trap 349.
50-303 Surplus, only $7.50
1307 Broad 385-3429.

DIVERS
DO NOT BE MISLED
Frank White's wet suits have been made in Victoria since 1959 and are sold all across Canada. To accomplish this we have had to use the finest rubber available, navy approved. The best of equipment and service is always available at Frank White's Scuba Shop, 832 Fisgard Street.

SEA TREK DIVE CENTRE
"TEACHING IS OUR SPECIALTY"
Next SCUBA COURSE
Starts August 12
629 Dunedin 386-7528

SUMMER HOCKEY SCHOOL
RAY'S SPORT CENTRE LTD.
1692 Douglas 385-6312
and and
Colwood Corners 478-3606

SMITH AND WESSON MODEL 52, stainless 38 special, 22 target pistol, 12 guage pump, M1 Carbine, several antique pistols and rifles. 477-8381 after 6 p.m.

CYCLING SHORTS, $10; TRACK suit, $10; helmet, $5; shoes, $10. 382-9668.

MATCHED SET, BEN HOGAN GOLF CLUBS, three woods, eight irons, bag, pull cart, $150. 382-2547.

VOIGHT DOLPHIN WATER Ski's, safety belt and tow bar, as new, $60. 383-7940.

REMINGTON 22 TARGET Master. Also gun rack. 477-4291.

SCUBA TANK, WET SUIT, MIScellaneous, 382-7878.

93 CAMERAS, SUPPLIES AND PHOTO FINISHING

SUMMER FILM PROCESSING HEADQUARTERS
Bill's Photo Supply
1672 Douglas 383-7443

DUAL 8 MOVIE PROJECTOR, auto. load, zoom lens, $100. Table, $10; screen, $10. All as new, slide projector, $10. 479-7443.

CANNON MOVIE CAMERA, 518 zoom, range 5-1, asking $200. Phone 382-6541 after 5 p.m.

135 MM F3.5 TELEPHOTO, FITS Minolta, as new, 598-3646.

OLD ZEISS IKON WITH ACCESsories, $30. 479-8578.

96 RANGES, STOVES and FURNACES

ONE-YEAR-OLD 30" BRENTwood stove, Avacado green, excellent condition. $200. 478-1059.

TAPPEN STAINLESS STEEL ovenhead oven, hide-a-way element and rotisserie. 382-9085.

2-YR.-OLD OIL FURNACE AND 250 gallon oil tank. 479-8466.

WOOD STOVE, RANGE, REAsonable. 384-5576.

OLDER MODEL STOVE. GOOD working order, $25. 385-4055.

97 FURNITURE

WOODPECKER
Comfortable, casual furniture, designed with today's life style in mind.
Love seats from $139
Chairs from $89
Beds from $69
Variety of tables and shelving systems. Village Fair — Bastion Square. 382-6412.

OFFICE FURNITURE
A number of office items — like new. Desks, chairs and a 4 partition (for salesmen), oak unit. Call Mayfair Realty, 386-2955.

NEW FURNITURE
BUY-RITE
EVERYDAY LOW PRICES
704 VIEW 385-4744

ANTIQUE WHITE TWIN, 5-PIECE bedroom suite, custom velvet headboards with matching spreads, $375. Extremely attractive dinette suite, antique white and gold, $150. 385-8155 until 1 p.m. daily.

LARGE VICTORIAN MAHOGANY dining table, $395. Mahogany secretary, $350, oak china cabinet, $80, Mahogany cabinet, $100. Oak office table, $75. 385-1630.

DANISH RECLINER ROCKER, for patio or studio smart, black and white, zip cushions. Very comfortable. Cost over $200, sell for $140. 383-2601.

3-PIECE BLUE BROCADE SECtional, $175; brown nylon recliner chair, $50; child's table, 2 chairs, $5. Chesterfield chair, $5. 479-1572 after 5 p.m.

FOR SALE, TRADITIONAL chesterfield suite, deep beige brocade. 9x12 British India rug, jade green, with floral corners. Phone 383-9853.

THE WOODSHED
Solid wood country furniture.
612 Fisgard St. 383-4015 or 478-6326.
Coming soon.

CHESTERFIELD AND CHAIR, nylon cover, raisin color, $125. 8-piece walnut dining room suite, $500. 385-8907.

SEE OUR DISPLAY OF 3-ROOM groups Easy terms available. MacDonald Furniture Mart, corner of Broad and Pandora. 383-1171.

CONTEMPORARY ORIENTAL, mahogany dining table, buffet, and eight upholstered chairs. Some antiques. 592-3061 or 382-4014.

11-PIECE ANTIQUE DINING room suite including the buffet, chairs and table. Good condition. 478-8982. Best offer.

SINGLE BED AND DRESSER with mirror, very good condition, $125. 592-6879.

LEAVING TOWN, BLACK REcliner, black and white hide-a-bed, $550. 384-0134 or 385-3560 after 6.

5-PIECE WALNUT BEDROOM suite, 2 years old, only $200. 658-8677.

GOLD LOVE SEAT $85; CHATter table $15; bookcase $45. 385-3291.

8-DRAWER DOUBLE CHEST OF drawers $40; 4-drawer chest of drawers $10. 478-8685 after 5.

SINGLE BED COMPLETE, brand new, $140. 384-6202 after 2 p.m.

ROUND TEAK TABLE FOR sale, near new, 2' in diameter and 2' high, $185. 383-9075.

WHITE BEDROOM SUTIE, AND lamp tables: telephone table, chair. 595-3575.

TWO SINGLE BEDS, GOOD CONdition, reasonable. 382-7082.

NEW SOLID WOOD TRESTLE dining table, $150. 598-3277.

WELL USED OAK DESK AND chair. $90. 386-1524.

ANTIQUE OAK DESK, $175, large teak table, $75. 656-3593.

KING-SIZE BED. ALMOST NEW, cost $600, sell $300. 383-0282.

NEW HIDE-A-BED. $300. 385-4132.

97 FURNITURE

Chesterfield
CLEARANCE
Our entire floor display of Chesterfield Suites to be sold at
CLEAR OUT PRICES
CONTINENTAL HOME SUPPLY
386-2458
716 Johnson
VICTORIA, B.C.
(Div. of Monarch Stores)

TILLICUM FURNITURE WAREHOUSE STORE
New furniture at old prices. Featuring comfortable Colonial styles. High back chesterfields, love seats, hide-a-beds and occasional chairs in Herculon and 100% nylon fabrics for easy care and hard wear. Full selection of pole, swag and table lamps, maple end and coffee tables — bedroom furniture sold separately or by the suite, dining room suites in Colonial maple or heavy early American pine. Sit in comfort and relax in a rocking chair of pine or maple woods. Don't pay big store prices — see us first.
THIS WEEK'S SPECIAL
Discount prices on all regular stock chesterfield suites.

FREE parking at the door. Use your Chargex. 382-2434. 1006 Tillicum at Craigflower.

MATTRESSES
6-INCH LATEX
FOAM RUBBER (All Sizes)
posture zone support, clean, hygenic, doesn't sag or lump. 3'3", $109; 4'6", $139; Queen, $179.
IMMEDIATE DELIVERY
GREGG FURNITURE
2300 Douglas 388-7365

VILAS
Genuine Vilas furniture.
We ship anywhere in B.C.
Brochure on request.
Continental Furniture
716 Johnson Street, 386-2458

MOVING—HAVE FURNITURE for sale, 382-4935.

98 TV, STEREO, RADIO SALES and SERVICE

RENT
Color or B-W TV
from MAIS today
385-2435

KENT'S
SUMMER SPECIAL
$38.88
COLOR TV REFURBISHED
Parts extra
Incl. pick up and delivery
383-3513

BUTLER BROTHERS
TV Rentals
1720 DOUGLAS STREET
385-3832

Rent or Own
FROM
CITY CENTRE TV
OPEN 10 A.M. — 10 P.M.
6 DAYS A WEEK
3970 Shelbourne 477-6971
Next to K Mart in the Mall

8 TRACK
or car cassette from $49.95
Expert installation
B.C. SOUND and RADIO SERVICE
931 FORT 383-4731

HEATHKIT 15" COLOUR TV (GR-169). Brand new, including full one-year guarantee. Offers superb color. Perfect for small apartment or rumpus room. Asking $450. 384-0841.

REMODELLING STORE, CLEARing out console stereos, color TV and components. Get a good deal now.
ATLAS STEREO AND TV
385-2712 768 FORT STREET

HUDSON'S PRESENTS
NORESCO — DUAL SYSTEMS. FINE STEREO AND QUAD.
1543 FORT ST. 598-6811

SANSUI 101 AMP. WITH 101 synthesi3r amp., 4 speakers, Pioneer turntable and Akai C.S. 35D cassette deck, records and tapes inclued, $600. 4090 Tyndale.

SUMMER TV OVERHAUL, SPEcial $49.95 includes pickup, delivery and setup. Parts extra if needed. Butler Bros. 3369 Douglas, 383-1511.

23 CHANNEL C.B. BASE TRANSceiver, $185. 5 Watt 6 channel Walkie Talkie $100. Pro-9 police scanner, $150. 383-0392 after 6 p.m.

BLACK AND WHITE TV upright cabinet, new picture tube, very good working order, 25' cord included, $40. 595-1137.

WANTED: OSCILLOSCOPE, TElequipment or better. 383-5824, 388-1830. Ken.

MUST SELL: PAIR OF UNITRON speakers, $310 new, sell for $160 firm. 479-8338.

TOSHIBA REEL TO REEL PT 862, 3 heads, echo and sound on sound, $240, phone 385-7561 after 7.

PIONEER SX828 RECEIVER, and KLH 17 speakers, offers. 384-8301 after 4.

DUAL TURN-TABLE SHURE cartridge base and dust cover. 592-3018, after 5.

KENWOOD KA-2002A AMPLIFIer, 17 watts RMS per channel, hardly used. 595-1345.

SONY TC-10 CASSETTE WITH SS11 Sony speakers and tapes, one month old, offers. 592-0335.

3-WAY COMBINATION 23" TV, stereo, player, just overhauled, $185. 383-2542.

30 WATT AMP, GARRARD TURNtable, Ampex 3-way speakers. 75 LP's $200. 656-3593.

AR AMP AND TUNER. 60 WATTS RMS immaculate. 477-4097.

99 GROCERIES, MEATS AND PRODUCE

SAVE ON MEAT
Summer Pack, Ideal for Barbeque. 50 lbs. of waste free meat at less than $1 per lb.
20 lb. Chuck Steak
10 lb. Hamburger patties
10 lb. Frying chicken
3 lb. Pork Chops
3 lb. Wieners
4 lb. Pork Sausage
Sides of Top Grade Baby Beef 99c lb.
ALBERTA MEAT DISTR.
1811 Cook St. 383-3012 or 383-8552

SAVE MONEY AT HARVEY'S
Chuck steak. Ideal BBQ 89c lb.
Harvey's home cured side bacon $1.29 lb.
Harvey's potato salad 89c lb.
FREEZER BEEF SPECIALISTS
Sides of Baby Beef 99c lb.
Red brand sides of beef $1.09 lb.
Cut, wrapped, guaranteed tender.
2704 QUADRA STREET. 383-2031

CHERRIES, BINGS, LAMBERTS, 50c lb, you pick. 652-2393.

CHERRIES. PICK YOUR OWN, 50c per pound. 652-3437.

NO. 1 STRAWBERRIES. LIMITed quantity. 6476 Oldfield Road.

99 GROCERIES, MEATS AND PRODUCE

WILLIAMS QUALITY MEATS
Grain-Fed Grade "A-1"
Freezer Beef
Sides $1.19 lb., hinds $1.45 lb.
Fronts 79c lb.
Full Baron of Beef $1.35 lb.
100 per cent guaranteed quality
795 Fort Street 384-0525 - 26

HOLLOWAY'S "U" PICK YOUNG carrots and beets, now ready, 15c a pound, your containers. 7068 East Saanich Rd.

TOMATOES FOR SALE 35C A LB. 6432 Pat Bay Highway.

RASPBERRY ORDERS TAKEN. 652-3121.

100 MISCELLANEOUS FOR SALE

PANASONIC COLOUR TVs
SALES—SERVICE—RENTALS
Buy the best and reduce costly service calls!
Save up to $150 off regular price on Panasonic colour. Portables special price from $349; 26" Panasonic cabinet models, (100% solid state), from $749, as low as $25 monthly, (36 months).
NEW Panasonic 20" remote control portable colour, regular $800. Special introductory offer, $688 full price, $25 monthly. Yes, we take trade-ins. (36 months)
19" Panasonic colour, (used), fully guaranteed, $388 full price, as low as $15 monthly.
AC-DC B & W Panasonic TVs, $129 full price.
MICROWAVE OVENS
Special $388 full price, as low as $15 monthly. (Panasonic)
STEREOS
Panasonic package deal — stand, speakers, tuner, plus turntable, $199, $10 monthly.
Cabinet stereos, all priced to clear.
Technics, SL1200, direct drive turntable, as new, $275. (Regular $400)
SEWING MACHINES
SALES—SERVICE—RENTALS
White zig-zag sewing machines, all 15% off. Good used sewing machines, from $35 up, with guarantee.
CORDLESS TELEPHONES
Cordless remote extension telephones, special introductory offers, from $369 full price, as low as $25 per month.
Free Delivery Bank Financing
Open 10 to 6, till 9 Fridays
INDEPENDENT BUYERS DISCOUNT SERVICE LTD.
939C ESQUIMALT
388-1780

MAPLE DINETTE SET, TABLE and four chairs, $65; fridge, older model, working good, $69. Book case with sliding glass doors, $60. Large old wooden office desk, $85. Oak hall stand with mirror, $65. Arborite coffee table, $10. Four small hardwood folding dining room chairs, attractive style, $17.50 each. Old fashioned overstuffed chair, very comfortable, $35. Metal table, 3-tier on rollers, $15. Grundig multi-band mantle radio, $75. Table tennis table, $20. Four dining room chairs, petite point seats, $39 each. Wringer washer, late model, needs some attention, $15. 598-8663.

18" PORTABLE T.V. (BLACK and white) with stand—$50.00. Large chesterfield chair $30.00. Adjustable dressmaker's form — $20.00 (medium). Small portable typewriter $25.00. 1972 Caprice, 2 door, hard top, power equipment $3,250.00 (offers invited, will swap car for land or mortgage). Phone 658-8541.

WYATT'S ARE CLEARING stock, to make room for fall arrivals — sandals, casuals, dress, work shoes and boots, all at substantially reduced prices. If you haven't discovered us yet, we're in the Westbrook Centre, 768 Goldstream Ave., Langford, 478-9212 (avoid traffic — ample parking).

HOUSEHOLD REPAIRS FOR almost every article in the home — glass, wood, metal and plastic — see our extensive line of cements, glues and fillers at Industrial Plastics (1975) Ltd., 2105 Douglas Street 386-1477. Open Monday through Saturday for your shopping convenience.

ZENITH TV B AND W 19" CKRAM, kitchen table and four chairs, chesterfield and chairs, dresser with four drawers, lamp table with two drawers, foot stool, table lamp, coffee table, bed headboard, bed with two mattresses, TV table with two shelves. 385-6028. 1322 Broad, Apt. A.

HOUSEHOLD FURNISHINGS for sale, 9 a.m.-3 p.m., Saturday, July 12, 3228 Kingsley Road. 9-piece walnut dining room suite, walnut library table, 2-piece colonial chesterfield suite, two naugahyde recliner chairs, 3-piece walnut bedroom suite. Open to offers.

POWER REEL MOWER, HAND mower, 2 scuba tanks and packs, scuba pressure gauge, 3 scuba regulators, camera and underwater case, double bed, child's single bed, frame and springs. Baby buggy, baby back pack. Phone 383-5735, until 9 p.m.

SMALL WOOD AND COAL COOK stove; propane camping gear; Porta-Potti; cast iron laundry tub; fireplace equipment, 9½'x10' oriental type carpet; wooden kitchen chairs; large utility and tent trailer. 383-0405.

MOVING MUST SELL COLONIAL dining room suite, colonial bedroom suite, coffee table and two matching end tables. Mediterranean wall space saver. 386-0978, 478-4604.

TWO SINKS WITH CABINETS, bathroom set, white. 30" electric stove, 2 fridges, 2 wall propane gas heaters, one propane stove. Solid copper gas hot water tank. Two 110 electric stove. 478-9867.

OIL STOVE, TANK AND STAND. Old fashioned bathtub on legs, $30, or $75 for the lot. 2 Italian ceramic lamps, $15, $20. 479-3102, 3-5:30 Wednesday, before 10:30 a.m. on Thursday, Friday and Sat.

GARAGE SALE
Saturday, Sunday, 161 Robertson St., starts at 10 a.m. Clothes plus miscellaneous articles. Come and see if we've got what you want. No reasonable offer turned down.

GARAGE SALE (MOVING). TV set; books, clothing, household goods. Sunday, July 13, 1-4 p.m. 532 Linden Ave., around back. 386-6248.

DISHWASHER $80, STOVE AND fridge $50, wringer washer $5, childs bed and styrofoam mattress $12. 385-8161.

MUST SELL:
Boat trailer, oil cook stove, electric stove, Singer sewing machine, fridge, solid panel doors, wringer washer. 658-5832.

GAZEBO
Fun summer house, relax outdoors, without rain or insects. 11 wind panels included. Firescreen. No triflers. Phone 477-0629.

FOR SALE FURNITURE AND household articles, owners moving. Call between 6-9 p.m. only, 478-8933.

APARTMENT SALE: SHAG rugs, $5; couch and chair, $25; tables, lamps, bookcases, misc. 384-4402 after 5 p.m.

PRESSURE CANNER COOKER (Presto), 10 Imperial Quart, new condition. Phone after 6 p.m., 477-9349.

EQUALIZER HITCH AND TRANSmission cooler, $65. 18" lawn mower, 3 h.p. Briggs and Stratton, runs well, $20. 595-8871.

CHESTERFIELD AND CHAIR, $250. Walnut china cabinet, $125. Hoover spin dryer, $160. Ping pong table, $50. 598-5985.

ORIGINAL OIL PAINTING BY "Guisani," wood scene, 18"x26". Valued at $380. Quick sale, $250. After 6 p.m., 595-1525.

DANISH TEAK 5' COFFEE table, $35; large oak drafting desk, $125; 3 beds, $15 each; Fat Track standing lamp. 479-3116.

BABY BASSINETTE WITH SKIRT and shelves, old English pram, Gendron stroller, baby car bed, change table, 386-0818.

COPYMATE DUPLICATING MAchine, as new $30; 2 logging chains; Also 10 lbs and 5 lbs splitting wedges. 477-4291.

FREE MOFFAT WASHER SPIN dryer, operating but in need of some repair, for the price of this ad only. 478-4829.

CRIB, HIGH CHAIR, LARGE chesterfield, Beatty washing machine and bassinette. 477-3737.

AS NEW 22 TARGET RIFLE Anschut — Clairol hairsetter GE hairsetter. 385-4984.

GARAGE SALE, SATURDAY, July 12, 10-5. 389 Obed. baby accessories, antiques, etc.

5X4 ALUMINUM WINDOW $20, movie screen $10, ladies triumph bicycle $10. 386-0190.

TWO HORSEPOWER PULLMAN Wet-vac 8-gallon tank, near new. $350. After 6 p.m. 595-1525.

NEW CHEST OF DRAWERS, $40. Two new 4x3 bookcases, $30 each. 598-3277.

64 SQUARE YARDS GOLD CARpeting and underlay, good condition, $250. 384-9616.

MOVING. FREEZER; FILING cabinet. 479-8578.

THE ACES® ON BRIDGE
by IRA G. CORN JR.
TEAM CAPTAIN

In the Mid-Atlantic Regional held in Charleston, S.C., the winners of the Swiss Teams were Jeff Stafford, Pearlsburg, Va., Bill Pottis, Washington, D.C., Dr. Lewis Barnet, Blacksburg, Va., and Randy Joyce and John Piaski, of Raleigh.

The play of the trump suit is not always as routine as it may appear. Sometimes one must answer the question, "How many tricks can I afford to lose?" Study today's trump layout and let's examine declarer's thoughts.

The heart game was reached routinely with North accepting the game invitation. (Some Souths would choose a slight overbid and jump directly to game after North's single raise.)

West led the spade king and continued the suit. East won and switched to a diamond. Declarer won in dummy and it was time to play the trump suit.

The first declarer saw no danger and led a low trump to his queen. The finesse won but West's discard turned a happy moment into a sad one. East's impregnable trump holding produced two more defensive tricks and the hand was down one.

The second declarer asked himself a simple question, "Since I've lost two tricks, how many more can I afford to lose?" The answer was obvious. He could afford to lose one trick but not two.

Had he been able to afford no-trump losers, then the best play would be a finesse, hoping for the king and one other trump in the East hand. But since one trick could be lost a special safety play was available.

In most cases declarer would lose only one trick regardless of any reasonable play. The only danger lay in one defender holding all four trumps. If West held all four, there was nothing declarer could do. But if East held all four, then the play of the trump jack first would guard against two losers.

NORTH 7-11-A
♠ 7 2
♥ J 7 6 4
♦ Q J 10 5
♣ K Q 2

WEST
♠ K Q 10 6 5
♥ ---
♦ 9 6 4 2
♣ 9 8 6 3

EAST
♠ A J 8
♥ K 10 9 2
♦ 8 3
♣ J 10 7 4

SOUTH
♠ 9 4 3
♥ A Q 8 5 3
♦ A K 7
♣ A 5

Vulnerable: East-West. Dealer: South. The bidding:

South	West	North	East
1♥	Pass	2♥	Pass
3♥	Pass	4♥	All pass

Opening lead: King of Spades.

After winning the diamond shift in dummy, the winning declarer led the trump jack. East covered, South won the ace and West's discard revealed the show. A spade was ruffed in dummy and another trump lead trapped East. East's nine was captured by South's queen and East's high trump was knocked out. It was then an easy matter to regain the lead, draw East's last trump and claim 10 tricks.

Bid With Corn

South holds: 7-11-B
♠ 7 2
♥ J 7 6 4
♦ Q J 10 5
♣ K Q 2

North	South
1♠	1 NT
2 NT	?

Answer: Three no-trump. North's raise is an invitation to game. South accepts since he is almost maximum for his original response.

Copyright, 1975
United Feature Syndicate, Inc.

TODAY'S CROSSWORD PUZZLE

ACROSS
1 Incites
5 Make one's way arduously
9 Prefix with dome and naut
14 Small open pie
15 Black cuckoo
16 Vital fluid
17 State formally
18 Deprived of liberty
20 In ----: Altogether
21 Occupied a chair
22 Fall flowers
23 Barn compartment
25 Flaxlike fiber
27 Oversupply
29 Feminine nickname
30 Posterior
34 Arab garment
36 Layers of paint
38 Italian port
39 Eng. explorer in Canada: 2 words
42 Flowed away
43 General sense
44 Type
45 Gaseous element
46 The sun
47 Gulping sound
49 Hackneyed
51 Detect an odor
54 Football team
58 Small loose fragment
60 King of the Huns
61 Everywhere: 3 words
63 Life science: Abbr.
64 Triple
65 Stove chamber
66 Come into view
67 Type of trapshooting
68 Departed
69 Concludes

DOWN
1 Les ----- Unis: The U.S.A.
2 French peasant dance
3 Swedish-born actress: 2 words
4 Leisurely walk
5 Periods of conflict
6 "Lend me -- ---"
7 Sort of family member: 2 words
8 Approx. cost
9 Reduce in rank
10 Tear
11 General atmosphere
12 S. Afr. hunting gun
13 ---- and ends
19 Give abundantly
24 Rational
26 ----- Dixon line
28 Cargo unit
30 Males
31 Inner impediment
32 Mr. Coward
33 Dismal
34 Last word
35 Innocent person
37 Scottish river
38 Female servants
40 --- cent store
41 Marsh
46 Hourglass material
48 Incompetent
49 Poet William Rose ------
50 Burdened
52 Deluge
53 Motion pictures
54 Salamanders
55 Bird
56 Great Lakes port
57 Weathercock
59 Man: Informal
62 Interjection of surprise

Yesterday's Puzzle Solved:

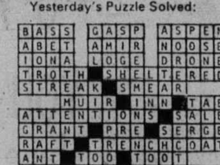

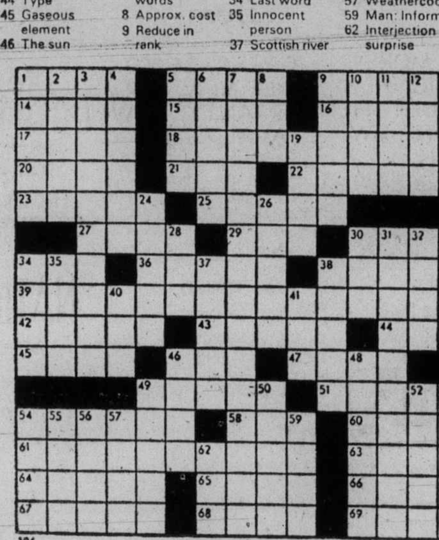

106

By R. A. POWER

100 MISCELLANEOUS FOR SALE

HASTINGS Clearance
One 13 cu. ft. refrigerator
Two 16 cu. ft. refrigerators
Two 24" ranges
One 30" range
Two Inglis dishwashers
One Inglis 3-cycle automatic washer
One 2-speed, 5-cycle automatic washer
One automatic dryer (gas)
382-6811 2100 Douglas

MAJOR APPLIANCE
Problems? It could be your element. We carry a tremendous selection. Free testing — bring your old element in too.
TELE-TECH SERVICES
Operated with A.B.C. Electric
831 YATES 385-6783

NOW, ORDER YOUR POOL TABLE at the PLAY-MOR Factory and you save the middle man's profit. BUY DIRECT ... factory to you, IT MAKES SENSE ... YOU SAVE DOLLARS!
PLAY-MOR RECREATIONS LTD
560-A ALPHA ST. 384-3332

EATON'S WAREHOUSE STORE
749 View St.

Keep your kitchen cool this summer with a MICRO-WAVE OVEN from HARKNETT FUEL 2333 Govt. 384-9381

Mel's BARGAINS
FOR GOOD USED FURNITURE AND APPLIANCES.
3460 QUADRA 384-3152

LOOK
We've got something for everybody, good selection of musical instruments, stereos, lamps, kitchen sets, projectors, cameras, furniture and assorted miscellaneous. We buy, sell and trade used goods. FRANK'S TRADING SHOP, 1819 DOUGLAS STREET, 385-2022. CLOSED MONDAYS.

NEW 7 CU. FT. FREEZER $229.80, 12 cu. ft. freezers $269.88, 15 cu. ft. 3279.88, 18 cu. ft. $299.88 39" Mates bed with mattress $199.88, 39" de luxe mattress and box spring $99.90, 9x12 area carpets $69.88. Buy-Rite Furniture, 704 View St., tel. 385-4744. Closed Sunday and Monday.

19" TABLE TOP COLOR TV, 5 years old, $145. Good condition, sturdy folding cots, 36", $75, good spring-filled mattresses. New condition mini-Honda trail bike, 750, perfect woman's size, or boy's to 14, firm price, $400. 384-0521.

LAWNDARTS
"The outdoor skill game"
Fun for the whole family
ROBINSON'S
1307 Broad 385-3429

TOOLS, FURNITURE AND ANtiques, stereos, guitars, golf clubs, jewellery and books. Warehouse bargains. Phone to see if we have it. Universal Trading Centre, 584 Johnson St. 383-9512.

2 only 72" Walnut Credenzas with 5 drawers, 2 sliding doors. Reg. $374. To clear $310.
GOLD SAFE OFFICE EQUIP. LTD.
367 BURNSIDE E. 385-8821

SPANISH STEREO, SMALL couch, car seat, playpen, gate, best offers take, 382-7087.

AUTOMATIC DRYER, 3 CYCLES, $125, like new. 385-0370 or 386-9983.

POOL TABLE AND HI-FI stereo TV combination. 652-3547.

FRIDGE IN GOOD WORKING order, $20. 479-9133.

METAL DETECTOR, LIKE NEW, $80. Phone 478-0250.

HEALTH SPA MEMBERSHIP. Phone 383-5249, anytime after 3:30.

100 MISCELLANEOUS FOR SALE

USED DUPLICATING EQUIPMENT
Rebuilt A.B. Dick 360 CD $6,850
Reconditioned 360 Tray Delivery $4,750
360 with chain — as is $3,500
A.B Dick 324 Table-Top—B. Washer $ 950
325A Table-Top—automated $ 950
Gestelith Offset Duplicator $ 500
Apeco — Combo punch and binder $ 75
A.B. Dick M1200 Collator $ 295
Keelectro Coin-Op. Copier $ 895
O.T. M850 Electrostatic Copier $ 50
Speed-O-Print Electrostatic Copier $ 250
Heyer — Spirit Duplicator $ 145
Ditto — Spirit Duplicators M9D 30 $ 125
Ditto — Spirit Duplicators M9D 10 $ 95
New Copiers from $ 199
J. R. PIPES BUSINESS SYSTEM LTD.
1121 FORT T. — 386-7728

KITCHEN SUITE, PING PONG table, Gendron stroller, old chest of drawers, car seat, drapes, collapsible bike, trunk, shop chair, few riding toys, mirror, coffee table, 7 x 8 green carpet, bamboo blinds, and chesterfield suite. 386-9962

Aluminum Gutters
5" CONTINUOUS in baked enamel Screens, windows, awnings, doors.
B.C. ALUMINUM 479-3232

24"x18½"x18½" fireproof safe with combination lock. 3 only in stock. Reg. $219. To Clear $187.
GOLD SAFE OFFICE EQUIP. LTD.
367 BURNSIDE E. 385-8821

7-PIECE WALNUT DINETTE suite, $375. 9x15 British India carpet, $325. G.E. frost-free refrigerator, $275. Mel's Bargains, 3460 Quadra, 384-3152. Closed Mondays.

SHORT DRAPES $10, UPHOLstery, velvet, $15, occasional chair for recovering $15, hardwood crib $20, red twin bedspreads $10. 384-5141.

CASSETTE TAPE RECORDER $29.50. Large wardrobe, mirrored door, $199.50. Maple desk and chair $60. Mel's Bargains, 3460 Quadra, 384-3152. Closed Mondays.

LIKE NEW, 2-YEAR-OLD CANAdian General Electric portable washer-spin dryer, $110. Phone 478-8888 after 6.

14 CU. FT. WESTINGHOUSE frost-free refrigerator. 75 lb. freezer compartment. $75 or best offer. 477-5727.

SELLING HALF MY FURNIture and belongings, freezer, washer, also. Many near-new. 595-3390 evenings.

USED DONN SUSPENDED CEILing T-bar, 1¼", 20c a foot; small electric hot-water tank, $40; NCR cash register, $100. 385-6039.

SURVEYORS AND BUILDERS transit, archers bow, Inglis portable dishwasher. All either new or new condition. 592-0981.

MOVING MUST SELL KING SIZE bed, color TV, compact vacuum cleaner and household items. 478-3856.

ELECTRIC OVEN BROILER, drapes, chesterfield and chair, new barbecue and rotisserie, clothes hanger. 595-2007.

SIZE 5 HUNGARIAN GIRL'S dress, 1 pair shoes size 2, 3 pairs of boots, 2 table lamps, coffee table, 383-0761.

WHY BUY AND MAKE A MIStake! Telephone answering machine rentals — Interconnect Business Sys. 384-0511.

SAW SHARPENING
HAND and CIRULAR
VIC. LAWNMOWER HOSPITAL
834 Johnson 386-8338

TENT, OIL LANTERN, SPONGE underlay, styrofoam icebox, hockey equipment, study lamp, welding helmet. 386-6991.

LAW COURTS-USED 2000 TO GO. Patio screen blocks. 383-3323, John.

OUTDOOR INCINERATOR BARrels, ready to use, free delivery, $4.95. 383-1328.

PRICE'S LOCK AND SAFE LTD.
Safes, Locks, Keys
847 Fort 384-4105

2 USED CASH REGISTERS BY Smith Corona, in good working condition. 385-3613.

BRAND NEW McCLARY DRYER, never used or hooked up, $190. 598-3775.

SAWS SHARPENED. ISLAND Saw Company. 385-5500 between Douglas and Gov't.

23" VIKING COLOUR TV, $250. Wanted: tent trailer. 383-9298, 384-9012

FOR SALE: 5'X2½' MIRROR, $50. Vanity and chest of drawers, $40. 592-9766, after 6 p.m.

2 DEEP FAT FRYERS, 2 WARMing ovens, with stand and canopy. 384-7151.

100 MISCELLANEOUS FOR SALE

THE TRADERS WAREHOUSE
9-5 P.M. DAILY
715 Finlayson
Phone 388-6264

BRENTWOOD BARGAIN BARN
BETTER QUALITY USED FURNITURE AND APPLIANCES
Before you buy or sell Compare our Prices
7115 West Saan. Rd. 652-1711

BOSSOM
GLASS CO. LTD.,
JULY CLEARANCE
"Mirror Specials" Varying Sizes Available
20% to 50% OFF
1305 Gladstone 382-3031

"After-Hours Depository" Fireproof safe 6.2 cu. ft. size, 2 keyed pin locks plus combination lock. Save $210. At $1,185.
GOLD SAFE OFFICE EQUIP. LTD.
367 BURNSIDE E. 385-8821

RUGS LOOK "NEW" IT'S SO easy with RUG-MATE stain removing rug shampoo. Rent electric shampooers for $2.00. 8 hours, plus materials. Also Hero Airless spray units, sales and rentals. Clark and Pattison, 760 Bay St. See our ad under Painters for other supplies.

MAYTAG
See C. Tayler Home Appliance Ltd., 707 Johnson, 383-3281.

LEAVING COUNTRY, MUST sell '73 Pinto, excellent condition, low mileage. Asking $2,500. One parachute, reserve and jump boots, $250. Ladies' five-speed bike, new, $75. Weekdays only after 5 p.m. 478-5109.

2 AUTOMATIC MILKSHAKE MAchines, 4 flavors (3 phase), real good condition, 1 meat slicer, Omega, like new, 1 dry hot food table. On view 3950 Carey Rd. between 1 and 4 p.m. or phone 479-2345 for appointment.

SAVE $40.000
HOMELITE XL - I CHAIN SAW, complete with 16" bar and chain. Reg. $199.95, NOW ONLY $159.95
VIC. LAWNMOWER HOSPITAL
834 Johnson 386-8338

COWBOY'S TRADING PAWNBROKER
BUY SELL TRADE
550 Pandora 9:30-5, 385-2913

SANAM SHARPENING LTD. provides complete sharpening services including carbide. 1748 Mt. Newton X Rds. 652-3295.

1 GENDRON BUGGY, $60, GOOD condition, 1 baby backpack brand new $10, 1 baby layette brand new, $25. 384-5672.

DOUBLE POLYPROPYLENE, laundry tub with taps and pump. Good condition. $65. 477-8484.

POLAR BEAR RUG
Fully mounted, excellent condition, no triflers, phone 477-0629.

TWO-DOOR, FROST-FREE fridge, $175, like new. 385-0370 or 386-9983.

KENMORE 30" RANGE, INGLIS dishwasher, reasonable, must sell. 479-4771.

WESTINGHOUSE DRYER, NEW motor and belt, like new, $150. 642-5790.

OSTER JUICE EXTRACTOR, stainless steel basket, almost new. $45. 384-8571.

FOR SALE, 19" COLOUR PORTAble television, electric range, 384-5334.

GENDRON STOLLER AND accessories like new, $35.00 or best offer. 656-6651.

CERAMIC TILE FROM 60C PER sq. ft. 76c with gold. Direct importer. 386-2812.

APARTMENT SIZE WASHER and spin dryer, good condition. 595-6714 or 598-4824.

HONEY SUPERS — SHALLOW, new, foundation, frames. All nailed. $15 each. 479-6940.

SEIKO WATCH, AUTOMATIC date, DX 17 jewels, gold. 388-9097.

COLECO POOL, 15X10; NEW IN June, $250. 477-5834.

STORAGE SHED, MADE TO order, reasonable prices. 385-3796.

100 MISCELLANEOUS FOR SALE

Mais 385-2435

USED
Used Refrigerator $49.95
20" Portable TV by RCA, Beige cabinet, good 2nd set $49.95
20" RCA color portable woodgrain cabinet, over hauled. Only $149.95
Mattresses and box springs, used but very clean, from $19.95

NEW
3 room groups— "A Houseful of Furniture," from $599.95
3-piece dinette suites, only $69.95
Genuine "Grange" mattress and box spring sets, from $89.95 set
Chesterfield and hide-a-beds. Big reductions. We take trades.

1821 COOK

BUILDING, OFFICE EQUIPMENT
TOOLS, SUPPLIES
Everything to be Sold
From the WORLD OF PLEASURE
3388 Douglas
Next to Red Lion
FORK LIFT
C.F.M. Mobil-Matic
5,000 lbs. — 24 in. centers near new motor
PLUS
DOZENS OF ITEMS
Tractor—Desks—chairs—office machines—file cabinets—time clock—baskets — pop and coffee machines—cardexes — shop benches—wheels — tires — chain blocks — counters — typewriters, elec. and others— parts, shelving and bins—fridge—cash register—adding machines—exhaust system—peg board —fans—etc., etc., etc.
COME IN TODAY
9 to 5 p.m. — Mon. to Fri.
3388 Douglas
Next to Red Lion

Sale Prices Everyday
Save 40% on new chesterfields. 2-piece suites $299.00 to $589.00, hide-a-beds $249.00, recliners $119.00, swivel rockers $149.00, Duncan Phyfe drop leaf table and 6 chairs $479.00, china cabinets $119.00 to $259.00, console dining table $89.00, bedroom suites complete $229.00 to $666.95, bunk beds $229.00, chests of drawers $29.50 to $99.00, dressers $59.00 to $149.00, rollaway cot $29.00, 48" rollaway cot $44.50, wardrobes $79.00 to $195.00, 3-pce. coffee table sets $47.50 to $139.00, Simplicity washer spin-dry $119.00, bookshelves $14.95 to $97.50, 9x12 rugs $89.00.
Use your Chargex
PANDORA FURNITURE LTD.
New and Used Furniture
1050 Pandora Ave. 383-6319

USED 5,500 B.T.U. WINDOW air - conditioner. Good running order. Open to any reasonable offer. Phone 385-9781 or 656-1403, after 5.

AUTOMATIC BARN SHAKE MAchine, can be seen working, at 3740 Sooke Rd. 384-7079 after 7 weekdays.

CLAY FLOWER POTS AND stove kindling. After 5 p.m. 479-7715.

DEMOLITION SALE, TWO houses, 1631 Begbie Street. See man on site.

FRIDGE, $150, RANGE, $125, washer and dryer $300. Umbrella clothes line, $15. 477-6681.

PORTA-POTTI WITH SEPARATE holding tank, like new, $75. 656-1823.

SELF-DRIVEN REEL MOWER, good condition, $80. 479-2946.

2500 BERRY BOXES, PINT SIZE. 479-1571.

WHEELCHAIR FOR SALE, hardly used, $160, 598-7456.

10 CU. FT. FREEZER FOR SALE $50. 656-4062. 713 Bradley Dyne.

INGLIS AUTOMATIC DRYER, $50. 382-6541.

APARTMENT WASHER SPIN dryer, $120. 383-9893 after 6 p.m.

30" MOFFAT RANGE, $40. 478-2293

BULLWORKER EXERCISER, $30. 595-5798

GIRLS' CLOTHES IN GOOD CONdition, sizes 10 to 14. 384-7795.

HEAVY DUTY WESTINGHOUSE clothes dryer $100. 384-9215.

1 DINETTE TABLE AND 4 chairs, like new. 477-6744.

BRASS TRIM CHEST OF DRAWers, reproduction. 598-3238.

ATCO REEL MOWER, $50; 5-10 ton hand winch, $150; 478-2244.

103 MISCELLANEOUS WANTED

LUNDS
Auctioneers Ltd.
We BUY For Cash
APPRAISALS
926 Fort St. 386-3308

THE SALVATION ARMY Needs your re-usable clothing, furniture and household goods. "Help us to help others." Family Thrift Stores. Victoria, Sidney and Langford. For pickup — 386-3295.

WANTED LARGE OR UNIQUE house plants, older style couch in good condiiton, art deco or Nouveau furniture and knick knacks. Private please, I am not a dealer. 595-8835.

TOOLS OF ALL KINDS, FURNIture; and household goods. We buy, sell and trade on anything. Universal Trading Centre, 584 Johnson, 383-9512.

YOUNG COUPLE LOOKING FOR an older tea wagon in reasonable good shape. Phone anytime, 479-8365.

WANTED: DROP LEAF MAPLE dining room suite, colonial chesterfield, washer, dryer, good condition, reasonable. 478-4386.

WE BUY FURNITURE, HOUSEhold goods, pictures, tools, etc. Best cash prices. 386-0462 anytime.

IF YOU ARE MOVING AND have any furniture, china, etc., please call 595-7567.

HIGH PRESSURE PORTABLE air compressor and pressure cooker. 652-5779.

WANTED — HIDE-A-BED AND French Provincial furniture. 595-5564.

FROST FREE FRIDGE; lounge furniture; heavy roller for lawns; old rowboat. 652-3985.

COLLECTOR WILL BUY SUITable older dolls. State your price. 382-4636.

WANTED—ALASKAN CHAINSAW attachment, 479-6779.

WANTED; WICKER FURNITURE and boat supplies. 382-2843.

TENT IN GOOD CONDITION, 656-1987.

WANTED; 24" ELECTRIC range in good condition. 592-3593.

CHEST OF DRAWERS, UNDER $15, and dresser. 656-4719.

WANTED — TRAILER FOR 16' boat, 479-4568.

SELL OLD BOOKS TO THE Haunted Bookshop, 382-1427.

FRIDGES AND FREEZERS bought. 598-7422. All-Temp.

103 MISCELLANEOUS WANTED

KILSHAW'S
1115 Fort St.
AUCTIONS
Friday at 7:00
APPRAISALS
for Insurance and Sale PURPOSES
384-6441

WILL PAY CASH FOR INDIAN baskets in good condition. 598-3614.

TOP PRICES FOR ROYAL DOULton figurines. 595-7567.

109 MISCELLANOUS TO RENT

SAWYER SEWING CENTRE
RENT TO OWN — Domestic and industrial sewing machines
840 FORT 388-6228

MONTHLY CAR PARKING, close in, Fort St. $15. 658-5479, 658-5978.

115 SWAPS

STEAM TRAIN, 100 LB. PRESsure, 1½" scale, 7½" gauge track, with tender, flatcar, caboose, etc., and accessories. Detail and condition excellent. For boat or sell, $3500. 385-5890.

'69 DATSUN 4-DOOR. POWERED by Ford 302 V-8. Needs minor finishing. Trade for early model 750 Honda that needs minor fixing. 642-3829 after 4.

SWAP '72 MIN BIKE FOR SMALL sail boat, value $250. 656-4131.

117 ANTIQUES

ANTIQUE AUCTION: FRIDAY, July 11, 7 p.m. (oak) round and square tables, dressers, sideboards, washstands, china cabinets. Desks, 50 oil lamps, 20 wood stoves and heaters, organs, commode sets, brass, copper, glass etc. Duncan Farmers Auction Ltd. Auctioneer Keith McCausland, 748-9396.

ANTIQUE FURNITURE, BAROMeters, clocks, engravings, copper, brass and glassware, also large selection of fine quality period reproductions at The Island Gallery by the Oak Bay Theatre. Closed Mondays.

VISITORS, TAKE THE QUIET route out of Victoria to the Ferries or Butchart along Quadra and visit Country Antiques, 2638 Quadra. Lots of parking. Hundreds of antiques and collectable items.

HIGHEST PRICES PAID FOR quality antique furniture, clocks, rugs, etc. David Robinson, 384-6425.

MAGGIE CAMPBELL'S ANtiques. Antique Furniture, China, Brass, Copper, and Glass, etc. 402 Moss St. 382-4814.

SOLID OAK ROUND TABLE with shelves, 27" diameter, 31" height including castors, $100, or nearest offer, 595-1137.

MAHOGANY VICTORIAN WARDrobe cabinet, a magnificent piece, in excellent condition, 386-3801, 6 p.m.

ORNATE CAST IRON STOVE, $275. Walnut Hall stand, $120. Very early extremely fine pine blanket box, $150, 598-3184.

FURNITURE STRIPPING
We strip paint or varnish from antique furniture. Aladdin Furniture Strippers, 356 Bay St. 383-2533.

MAHOGANY FOUR-POSTER, seven-piece Bates bedroom suite. Phone after 6:30 p.m., 592-2863.

TOP CASH FOR JEWELRY, ANtiques, pictures, curios, etc. Bygones Antiques. 809 Fort. 383-5811.

MONTGOMERY WARD HAND wringer, mint condition, including rolls. 477-4291.

CAUCASIAN KILIM RUG, 8½'X5', $300. 598-3614.

BOOKCASE, DRESSER FOR sale. 479-8955.

120 GARDEN SUPPLIES

Fertilizer

HORSE MANURE, IN SHAVINGS, for sale, $1.00 per bag, delivered, ¾ ton truck load, $40. 652-1423.

Plowing, Rotovating and Cultivating

DON'S TRACTOR SERVICE
477-3913
We rotovate, plow, cut grass and brush also, loading and hauling.

COOPER TRACTOR SERVICE
477-1122
Rotovating, mowing, brush cutting, grading, etc. Free estimates.

HAY, CUT, CONDITIONED, raked, and baled. Central Saanich Tractor Service Ltd. 652-3306.

Topsoil, Rocks and Fill

SCREENED TOPSOIL WITH MAnure and sand added. $11 per yard delivered, minimum 6 yards. Garden sand $5 per yard. Road gravel. E. Nixon Ltd, Phone 385-4431 or 385-5642.

NO. 1 SCREEN TOP SOIL WITH sand and manure, 7 yds, $60; 14 yds., $115. Self pickup loads, $15. 1-3 yd. loads at higher price delivery. Guaranteed 100%. Bagged Soil. 478-3322.

SAND, PIT RUN GRAVEL, processed gravel materials, clay fill and soily fkll.
O.K. Trucking Co. Ltd.
Dispatcher. 382-6136, 24 Hours

NEED A SMALL AMOUNT OF soil? Serve yourself only. Black, shredded and clean. Central location. 383-1532.

FILTER BED MATERIAL, $2.75 per yard plus delivery. North, Central and Saanich. 479-6853, 479-5297.
FOR SAND, GRAVEL, NAVvyiack, crushed rock, delivered, call G. Branson 478-7877 after 5.

DON'T BE DISAPPOINTED! TRY our virgin soil, black and shredded, fast delivery, call A-1 383-1532.

NEED A SMALL AMOUNT OF soil? Serve yourself only. Black, shredded and clean. Central location. 383-1532.

NO. 1 RICH, BLACK SOIL, $7.00 yd. Sand and gravel fill. Immediate delivery. 382-5074.

125 PETS AND SUPPLIES

FRIENDLY PLAYFUL KITTENS, housetrained, love people, need good home. 386-0051 after 6 p.m.

WANTED HOME FOR 6-MONTH female poodle cross. Affectionate. 382-9066. Mornings.

REGISTERED ST. BERNARD puppy, 4 months, female, $200. Shots, etd. 479-5778.

DOBERMAN PINSCHERS
Puppies, 8 weeks. 645 Mt. View Ave. After 5 p.m.

9 MONTH OLD, BLACK SPAYED female, medium size, has shots, free to good home. 385-6836.

TWO 7-WEEK-OLD KITTENS need a home. No. 3-27 Boyd. 383-8107.

IRISH SETTERS
Champion sired puppies. Registered with shots. 383-2153.

3 FULLY TRAINED PARTSiamese kittens, 9 weeks old. 595-6494.

PUREBRED ENGLISH POINTER pups, excellent line breed, must sell, $50. 479-6023.

IRISH SETTER PUPS, 10 weeks, shots, champion stock. $65. Cowichan Bay, 748-8751.

IRISH SETTER, REGISTERED, male, papers. $200. 598-7187 after 5 p.m.

FREE 2-MONTH-OLD KITTENS of various colors. All house trained. Please after 6, 478-6494.

2 PUREBRED CROSS DACHShund pups Male, $25, female, $20. 595-8871.

PART DALMATION PUPS, FIRST cross. 1 male, 2 females. Cute dogs. $10 each. 478-6839.

FREE KITTENS TO GOOD homes. 382-7927 after 530.

FOR SALE; 6 ADORABLE PUPpies, to good homes. 595-6268.

FREE KITTENS TO GOOD homes. 592-4880.

ABANDONED DOGS LOOKING for homes. 478-2714.

HEATHERBELLE SCOTTISH terrier puppies, 479-2651.

PUREBRED POODLE PUPPIES, 6 weeks, unregistered, $50. 652-2339.

IRISH SETTER CROSS PUPS, $20. 477-8310.

MALE AND FEMALE KITTENS, 8 weeks. Phone 479-4598.

WANTED: GERBIL CAGE. 658-8300, after 6 p.m.

FREE PUPPIES, GOOD HOME. 383-2755.

125 PETS and SUPPLIES

2 BEAUTIFUL REGISTERED Shih Tzu puppies, one male, one female, and one older male. Very affectionate, reasonable, write D. A. McLean, Lantzville, B.C. Phone 390-4555.

REGISTERED GERMAN SHEPherd puppies. Black and tan. Shots. Good temperament. Brymon Kennels. Evenings, Weekends 642-3152. Days 385-5833.

TROYLING TOY POODLES, have delightful silver, black and apricot puppies for sale. 592-3670 or 479-2097.

PUREBRED BEAGLE PUPPIES 8 weeks old and ready for good homes now, $75. 287-4248 or 287-6053.

TOY SPANIELS, LOVING AND loveable, ideal house pet. House trained, also Pekingese pups soon. 743-2701.

5 GALLON, TWO 10-GALLON, 15, 20, 40 gallon aquariums, fish, plants and accessories all for $200. 656-3593.

REGISTERED SHELTIES, FROM Banchory Colour Me Black, top quality show dogs and pets. 724-0334 Port Alberni.

FREE TO GOOD HOME, ST Bernard-German Shepherd cross, female, shots, 4 mths. old. 598-2950.

WANTED: GOOD KIND HOME for 2-yr.-old white, with grey markings, Siamese neutered cat. 478-8110.

3 MONTH OLD LONG HAIRED kittens, fully trained, free to good home. Phone 10 a.m.-5 p.m. 478-1278.

MAGGIE FEMALE NEEDS A mate. Unregistered Dalmatian. Phone 382-7082.

CLOSING OUT SALE
All stock and fixtures must go, Victoria Pet Shop, 618 Johnson St.

FREE RABBITS.
479-1795

127 CHICKS, POULTRY HATCHING EGGS SUPPLIES

WANTED 20 READY TO LAY New Hampshires chickens, 652-1423.

REEVE PHEASANTS AND Quails, 478-9245.

128 LIVESTOCK SUPPLIES and EVENTS

QUARTER-HORSE SHOW SAANichton fairgrounds, July 19th and 20th. The finale of the 5-show V.I.Q.H.A. summer circuit. Quarter horse competitors and spectators welcome. Show secretary, Mrs. B. Alexander, 478-2089. Show manager, Mr. W. Wickens, 658-8138.

FOR SALE: 2 REGISTERED purebred Highland yearling bulls $300 each. Write to Waldo and Anne Dahl, Tamarack Highland Farms, Box 1698, Grand Forks, B.C.

TOP QUALITY HAY FOR SALE, $70 per ton, $5 extra for delivery within 10-mile range. 746-6979, Duncan.

BOARDING HORSES, RIDING ring, trail riding, box stalls, paddocks and some grazing, reasonable rent. 652-2860.

GOOD TRAIL HORSE, 16 HANDS, good position, with roping saddle and all horse tack. $700. Phone between 8:30 and 5, 478-9411.

REGISTERED YEAR OLD ½ Arab Colt, $200; 12 year old quarter horse mare, $300; or best offer for both, 478-7562.

REGISTERED ½ ARAB GELDing, 14 hands, 2 years old, very classy, but quiet, $500. 479-2215 after 6 p.m.

BEAUTIFUL SPIRITED REGIStered half Arab, Western Game, experienced rider. 658-5832.

HOLSTEIN HEIFER 2 YEARS; sow and weanling; white faced Heifer; Hereford Heifer; 642-3434.

FOR SALE — REGISTERED standard-bred brood mare. 479-2298.

WILL LEASE GENTLE WELL schooled pony, suitable child under 12, no beginners please, 477-4887.

2 PIGS, 6 MONTHS OLD, GRAIN fed, terms cash $125 each. Phone after 5 p.m. 478-4895.

HAY FOR SALE. R. MICHELL, 6858 Pat Bay Highway, 652-1582.

HAY FOR SALE, $1.75 PER bale. 652-2353.

PUREBRED ARABIAN BROOD mare, $500. 746-7764 Duncan.

GOOD RIDING 2-YEAR-OLD APpaloosa welch filly. 479-5373.

PONY FOR SALE.
656-4912.

HORSE FOR LEASE, YOUR home, 478-3670.

HOLSTEIN HEIFER WITH 2 calves. Holstein feeders. 479-6758.

130 HEAVY EQUIPMENT AND MACHINERY

68 CASE 350 LOADER, 4 IN 1 bucket, new engine, 80% undercarriage, sell or trade, 479-6853, 479-5297.

INTERNATIONAL HARVESTER, F-1800, for parts. Construction hoist St. Paul 6" T-hoist gas driven. 477-3696.

1 V-8 LAND CLEARING BLADE for sale, Bealex, with side arms and tilt. 734-4179.

WANTED — SMALL BACKHOE, in running condition. Phone 477-1492.

12 YD. LIGHT STEEL BOX, 25 ton hoist, 1 year old. Phone 746-6833 or 746-4032.

135 FARM IMPLEMENTS

MASSEY - FERGUSON FARM lawn and garden tractors. Light construction machinery. Your local dealer.
M and H Tractor and Equip. Ltd. 6429 Pat Bay Hwy. 652-1752

FORD 9N TRACTOR, 3 POINT hitch, good rubber, rebuilt engine, rear scoop, tow bar, $1250. 479-1235.

150 CARS FOR SALE

THIS IS IT
1966 Valiant Signet crown, 2 door hardtop, 6 cylinder automtic, bucket seats. Completely serviced, repaired and reconditioned. Looks and runs like new, needs nothing. First cash offer near $1550 takes. 478-7898.

1969 PONTIAC GRAND PRIX. ABsolutely immaculate condition throughout. Fully equipped including air-conditioning, custom tape deck, tilt steering wheel, ect. Must be seen to be appreciated. Sacrifice $2,500 firm. 656-3441.

MUST SELL
'62 Fairlane with racing stick shift, tested but needs some steering work. New trans. and Midas muffler, good tires, clean condition. $275 O.B.O. Phone 383-9151. Ask for Howard.

1969 CHEV IMPALA 2-DOOR hardtop, small V-8, low mileage, automatic, power steering, power brakes, exctilent condition. $195. Will consider boat in trade. 383-3324.

'66 MUSTANG, FASTBACK 289, 4-speed, new paint, mint condition but could use minor work on brakes. $1400. Next to 3130 Admirals. 388-5735.

HAVE BOUGHT NEW TRUCK, must sell 1974 Vega deluxe wagon, 4 speed, radio, excellent condition, warranty till December, $3300. 385-0635.

1966 CADILLAC, ALL POWER, $1800 or offers. Low mileage, good condition. 383-5960 after 7 p.m. Anytime weekends.

ECONOMICAL COMPACT
new paint, new tires. 598-5922 evenew paoint, new tires, 598-5922 evenings and weekends.

DUSTER
'70 340, 4-barrel, new mags, radials, rebuilt, excellent condition, $3250. Call after 5, 382-7967.

1964 AUSTIN MINI GOOD CONdition, install rebuilt engine and save. Offers over $175. AFTER 6 p.m. 479-4752.

1973 BUICK REGAL, BRITISH green, automatic transmission, power steering, power brakes, 17,000 miles, $4,300. 479-1235.

'64 METEOR STATION WAGON, 390, 2 barrel, tested till Feb. '76. Carburetor needs work. $600 or best offer. 383-6780 anytime.

AIR CONDITIONED
1974 Chev Impala, 4 door hard top, fully equipped — very clean, business 386-1371, evenings 658-1073.

1972 BUICK CENTURION, 4 door hard top, well equipped — low mileage, days 386-1371. Evenings 658-1073.

'65 CHEVELLE MALIBU HARD top, 283 V-8 automatic, one or 20:00 mint condition. Suit 101-1030 Linden.

55 NOMAD. OFFERS. TAKE bike as part trade. 382-6341.

150 CARS FOR SALE

S&H TOYOTA
QUALITY
1974 Corolla 2-dr.
1974 Volkswagen Bug
1974 Datsun 610 S.W. At.
1974 Datsun 710 2-dr. H.T.
1974 Celica Demonstrator
1973 Toyota Corona
1973 Fiat 128 A 4-dr. sedan
1973 Toyota Mark II S.W. At.
1972 Olds Cutlass Supreme 2 dr. H.T.
1972 Toyota Mark II H.T. At.
1972 Vega
1971 Volvo 145 S.W. 4 speed
1971 Mark II 2-dr. H.T.
1970 Volkswagen Bug At.
1969 Ford LTD 2-dr. H.T.
1969 Austin 1100
1969 Toyota Crown 4 speed
1969 Volkswagen Bug
1968 Triumph Spitfire
1968 Chevelle S.W.
1968 Chevrolet S.W.
1968 Cortina GT
1968 Volvo 144S 4-dr. At.
1967 Toyota Corona
1967 Cortina GT
1967 Cougar
1966 Acadian 4-dr. sedan
1966 Valiant 4-dr. sedan
1965 Pontiac 4-dr. sedan
1965 Thunderbird
MORE TO CHOOSE FROM

SAUNDERS & HITCHMAN
Sales & Service Ltd.
2040 Cadboro Bay Road
At Fort and Foul Bay
Dealer Lic. D-1460
592-2471

Wille Motors

75 GMC Vandura camperized	$8950
74 VENTURA 6,000 miles	$3895
74 DODGE 4x4	$5695
73 CAPRI 4-speed, V-6	$3295
73 SATELLITE Custom S.W.	$3895
71 DATSUN 510 4-speed	$1995
70 CHRYSLER Town Country	$3295
70 MAVERICK automatic	$1995
70 SUNBEAM auto.	$ 995
69 PLY. FURY III H.T.	$1695
69 PLY. S.W. 1 owner	$2495
59 FORD club wagon	$3495
69 AMBASSADOR 4-dr. air	$1995
65 VALIANT SIGNET	$1395

WILLE MOTORS LTD.
Dlr. D-7366
3240 Douglas at Cloverdale 382-2313

BILL CARTER
CARS LTD. D-4710

72 TRIUMPH GT6	$3300
69 PLYMOUTH Sedan	$ 575
69 AUSTIN 1100, auto.	$ 925
69 GMC ½-Ton, w-canopy	$2100
69 DATSUN 510	$ 875
67 ROVER 2000	$1200
67 AUSTIN 1100 Stn. Wgn.	$ 925
66 VW Crew Cab	$ 975

2538 Government 385-1716

MUST SELL ONE '74 BOBCAT, 2 door, radio, 4 speed, 7,000 miles, still on warranty, $2750; or, '70 Mercury Cyclone, 351 cu. in. automatic transmission, power steering, power brakes, vinyl top, buckets, console, $2500. Both cars in very good condition. 479-8896 after 6 p.m.

T-BIRD
Classic 1962 Thunderbird, original black lacquer paint, 63,000 miles, all power, tinted windows, lady driven, immaculate luxury automobile. No triflers please, $2,500, or best offer. 595-8835.

'69 TORONADO, HARD TOP, $2195. 1967 Ford Fairlane, 2-door hard top, $895. 1965 Chev. Super Sport, $795. 1970 Sunbeam Alpine GT, $1095. Government Street Motors, 2525 Bridge Street. D.L. 2273. 386-1711.

1971 TOYOTA COROLLA 1600 DEluxe coupe, 4-speed, new brakes, 44,000 miles. 1 owner, tape deck, new tires, tested 'til June '76. Excellent condition. $1,800 or best offer. 387-6875 (days) 478-6668 evenings.

1938 PLYMOUTH BUSINESS coupe, tested, good running condition. Extra parts. 384-3545 after 7:30.

'71 VW SUPER BEETLE, RADIO, gas heater, tested May 23, 57,000 miles, well maintained motor and body. Highest offer takes. 386-0351.

'72 TRANS AM
455 H.O., 4-speed. Best offers. 478-4565.

63 VALIANT STATION WAGON, 69 slant 6 engine, good mechanical condition, $500 or offers. Must be sold by weekend. 652-3547.

1973 FORD COURIER, EXcellent condition, low mileage, locally driven. 388-6275, leave your name and number for 908.

'68 PONTIAC PARISIENNE, 2-door hard top, 327 automatic, excellent condition. Best offer or trade for Van. 642-3718 or 642-3171.

MUST SELL
'71 Cortina, 1600 GT, 35,000 miles, excellent condition. Just tested. $1,650. 478-3606, 479-3627.

'67 METEOR WAGON, ONLY 4,000 miles on motor, reliable family car, Owner has purchased camper. Sacrifice at $1,195, 385-0470.

'67 FAIRLANE GT, 390 4-SPEED, power steering, power brakes, very clean, good condition. $2,195 or offer. 479-8310 after 4:30 p.m.

'71 COMET, EXCELLENT CONDItion, 28,000 miles, $2,500 or offers. 385-9629.

'66 CHEV. IMPALA, V-8, AUTOmatic, tested. $995 or nearest offer. 478-3098.

'70 VW WAGON, AM-FM, AIR, excellent running condition. 383-1481 after 5 p.m.

'62 FORD STATION WAGON, V-8, 352 2 barrel, automatic, white on red, $387. 382-8490 after 5.

1963 PONTIAC, TESTED 'TILL May, 1976. $250. 592-6263, ask for Wayne.

1971 VOLKSWAGEN BEETLE, 64,000 miles, radio, just city tested. $1800 firm. 479-6921.

1968 EPIC ENVOY, NEEDS BODY work, $350, call after 5 p.m. 478-9465.

1972 CHALLENGER RT, 340 AUtomatic, new motor, 383-9805, 6-8 p.m.

65 VW BUG, GOOD CLEAN CONdition, $800, call anytime, 479-5579.

1958 BUICK SPECIAL, 2-DOOR, tested, runs well, $250. 384-5127.

1973 TOYOTA CELICA ST, $2800 or best offer. 595-3816.

1968 VALIANT 6-CYLINDER, LOW mileage. 388-4998 after 5 p.m.

'68 PARISIENNE, 2-DOOR HARDtop, 327 V8 auto., clean. 652-5798.

MUST SELL, FIRST $650 BUYS 69 Viva. 385-1045, after 5.

'73 FORD RANCHERO, 3 SPEED automatic. 642-3531.

1964 TRIUMPH HERALD, GOOD condition. 1767 Hampshire.

'61 MINI STATION WAGON. 383-1562.

'74 VOLKSWAGEN BEETLE, mint condition. 598-6924.

150 CARS FOR SALE

ENSIGN CHRYSLER PLYMOUTH

1975
VALIANT DUSTER SPORT COUPE
$3994
SALE PRICED BRAND NEW
With 2-Year 24,000-Mile Extended Warranty

200
New and Used Cars and Trucks
ON SALE NOW!!

—ALL USED CARS CITY TESTED
—CHECKED BY DIAGNOSTIC CENTRE
—CARRY 2-YEAR G.W. WARRANTY

'75 AMC Hornet SW
'75 Chrysler Cordoba
'75 Valiant Scamp
'75 Gran Fury
'75 Valiant
'75 Valiant Duster
74 Bobcat S.W.
74 Pinto Squire S.W.
'74 Sebring Plus
'74 Monte Carlo
'74 Plymouth Satellite
'74 Valiant Scamp
'74 Pontiac Ventura
'74 Datsun B-210
'74 Astre
'74 Cutlass
'74 Fury III
'74 Valiant
'74 Maverick
'74 Ford Pinto
'74 Plymouth Cricket
'74 AMC Gremlin
'74 Super Beetle
'74 Toyota Mark II
'74 Toyota Corolla
'73 Fiat 128
'73 Valiant
'73 Cricket S-W
'73 Toyota
'73 Mercury Cougar
'73 Dodge Polara
'72 Dodge Charger
'72 Plymouth Fury S.W.
'72 Toyota Corona
'71 Valiant
'71 Satellite Sebring
'69 Dodge Coronet
PLUS
MANY MANY MORE

ENSIGN
Chrysler-Plymouth Ltd.
DOWNTOWN YATES AT COOK
Dealer licence number D-3660
386-2411
Open Weekdays Till 9:00

1973 COMET GT, 6 CYLINDER automatic, bucket seats, power steering, radio, in immaculate condition, good economy car, $3200 or best offer. 658-8677.

'74 GREMLIN 232, AUTOMATIC transmission, power assist brakes. Radio, tape deck. Mechanically excellent. $2,950. 382-6943 after 5.

1974 TOYOTA COROLLA, 1200, 14,000 miles, good condition, phone 385-4934 or 387-6771.

'65 CHEV. 2-DOOR HARD TOP, 6 auto, tested. $450 or offers. 386-0692.

LUXURY 1969 FORD LTD country squire station wagon. Excellent condition, $2,400. 477-6357.

1974 AUSTIN MARINA, 4-DOOR, AM-FM radio, after 6 p.m. 598-8126.

VW BEETLE, FULLY CUStomized, immaculate shape. Offers. 384-6925 or 592-2221.

'67 DODGE DART GT, CHROME wheels, 6 automatic, good condition, best offer. 656-2420.

68 CHEV IMPALA, 2 DOOR hardtop, 327 motor, 275 hp. $1000 firm. 382-3560.

1962 CORVAIR, 6 CYLINDER, AUtomatic, clean, economical, $325 Offers. 385-7687.

'55 CHEV, 2-DOOR HARDTOP, 283, $800 or best offer, 592-1663 after 5.

1974 FIAT 128, 2 DOOR, EXcellent condition, 9000 miles, $2950. 592-7435.

1964 COMET, 2 DOOR HARDTOP, 289, automatic, radio, tested, $600. 478-8483.

1974 VW CONVERTIBLE SUNbug 7,000 miles mint condition, $4,400. 386-0414.

150 CARS FOR SALE

AMC
LOOK!
2 - 1975
HORNET HATCHBACK Demos
SAVE $400
On Each of These Hatchbacks Covered by the AMC BUYER PROTECTION PLAN

REG MIDGLEY
MOTORS LTD.
736 Cloverdale
385-8756
Dealer Lic. D3785

METRO
ALFA ROMEO
SUPER LOT
In Sidney

74 Dodge 100 with canopy, automatic, P.S., P.B.
74 Ford F250 Crew Cab, V-8, full power.
73 GMC ¾-ton, 4-wheel drive, automatic, full power.
72 Dodge Adventurer, V-8, auto., full power.
72 FORD F250 At. P.B., P.S.
72 GMC half ton, At. P.B., P.S.
72 Ford Econoline At.
68 Chev. 4-ton, 4-speed, furniture van.
68 IHC 6 cyl., 4 spd., P.SD.
74 Gremlin "X", V-8, auto., Levi interior
74 Pinto S.W. Auto., Radio, Roof Racks
73 Corolla 2 Dr. Auto
73 Comet 4-door, V-8, auto., full power, 12,000 miles.
73 Vega G.T. 4-speed.
70 Ford LTD 4-door, V-8, auto., full power
69 Pontiac 2 plus 2, V-8, auto, full power.
68 Malibu V-8, auto, full power.

656-4311 656-2821
Metrocan Holdings Ltd., Beacon Ave., Sidney, B.C.
Dealer Licence No. D3687

You Can Expect A Great Deal From . . .

Cornell
CHEV/OLDS
Cadillac
CHEVROLET TRUCKS
Sales/Service 385-5777

OPEN 'TIL 9 P.M.
OVER 75
OK USED CARS
To Choose From
CORNELL
CHEV - OLDS LTD.
3050 Douglas—385-5777
Dealer Licence Number D-3162

MOVING: 1971 DATSUN, 4 DR. good condition, offers to $1900. 1973 Hornet 2 dr, only 8,000 miles. Sacrifice $2,100. Phone 748-2983.

BOUGHT 1973 CAR, SELLING 1965 Dodge Polara, 318, $300. 477-3264 before 7 p.m.

1965 GALAXIE 500 HARDTOP, full power, tested, mint condition, best offer. 477-3860.

1968 CHEV IMPALA, 4-DOOR hardtop, low mileage, clean car, asking $1895. 479-6241.

150 CARS FOR SALE

HELP! HELP!
CELEBRATE OUR
3rd BIRTHDAY
Prices Rolled Back to Save You
$MONEY$

73 FORD Automatic $2233
66 PONTIAC 2 Plus 2 $ 933
66 METEOR Automatic $ 833
65 FORD 500 $ 533
67 FORD LTD Automatic $1033
65 COMET Automatic $ 733
67 FORD Standard $ 533
67 VW Stn. Wgn. $1133
68 FAIRLANE Htp. $1233
66 DODGE Automatic $ 633
66 RAMBLER $ 533
69 FORD $1633
66 CHEV. $ 633
70 VW Beetle $1433
69 FORD Htp. $1133
65 CHEV. Impala $ 633
66 BEAUMONT Automatic $ 933
68 CAPRICE Htp. $1333
66 FORD 500 $ 933
65 FAIRLANE Htp. $ 633
67 FORD Stn. Wagon $1033
67 PONTIAC $ 633
65 CUTLASS $ 533
64 CORVAIR $ 433
66 PONTIAC Automatic $ 233
65 BUICK $ 633
66 PLYMOUTH Automatic $ 533
69 CHEV. $ 933
68 FORD Htp. $1133
67 PONTIAC $ 733
69 VIVA $ 433
6 FALCON $ 633
64 FAIRLANE $ 633
66 PONTIAC Convertible $1033
65 MERCURY Stn. Wgn. $ 833
63 METEOR Htp. $ 633
63 FORD Stn. Wgn. $ 833
61 CHEV. $ 133

PALM MOTORS LTD.
Instant "NO-RED-TAPE" Credit
2936 DOUGLAS at BURNSIDE
386-8385 D-1840

GCM MOTORS
70 TOYOTA Corolla Sprinter $1495
70 MAZDA Stn. Wagon, radio, tape deck, roof rack $1495
69 VW WAGON 1500, radio, 4-spd. $1495
69 MAZDA 1800, 4-dr. $1495
68 FORD GALAXIE 2-dr. htp., radio, turquoise color $1295
68 METEOR wagon, p.s., p.b., auto., cream with vinyl interior, roof rack $995
63 VW 1500 wagon $695

MANY MORE TO CHOOSE FROM LARGE AND SMALL

TRUCKS
73 FORD ¾-ton camper special, V-8, auto., p.s., p.b., dual tanks $4195
73 CHEVS ½-ton, H.D., V-8, auto., p.s., p.b. Your choice $3250

780 Goldstream 478-3242
Dealer Licence 1805

OFFERED FOR SALE
1929 Dodge Brothers coupe. Absolutely mint condition, featuring rumble seat, wooden wheels, straight 6 motor, and folding windscreen. Grey in colour with black fenders, this unique auto is now offered for sale at $6,000. For appointment to view, please contact Dave Carere, 384-6915, or see at Speedy Auto Wash, 1011 Fort St. Serious enquiries only.

VALUE
1965 RAMBLER Classic station wagon, 6-cylinder, automatic, good body and tires, interior exceptional. $850. STRAIT MOTORS LTD., 1513 Quadra at Pandora. 384-8191. D. 3417.

1975 ASTRE SJ WAGON. TOP OF line model, power steering, automatic transmission. Steel-belted radials, radio, undersealed, 3,500 miles. Cost over $5,000 new. Any reasonable offer. 386-7403.

1967 RAMBLER, 6 CYLINDER automatic, tested, excellent transportation. $475 or best offer. John Barnes Wholesale, 1513 Quadra, D.L. 3691. Phone for appointment, 385-4121, 479-1834.

4 SPEED, 343 V-8, 1967 REBEL hardtop, immaculate condition, best offer. John Barnes Wholesale, 1513 Quadra, D.L. 3691. Phone for appointment, 479-1834.

1964 VIVA. NEW TIRES, LOW mileage, tested, excellent condition, $375 or best offer. John Barneh Wholesale, 1513 Quadra, D.L. 3691. Phone for appointment, 479-1834.

HARDTOP
1967 Dodge Monaco, mint condition, buckets, console, powered, 383 motor, $1300 or offers. 592-0121 after 5 p.m. All day Sat. and Sun.

MUST SELL '68 NOVA, 350, LTI, 23,000 miles, 425 horsepower, new paint, Mickey Thompson solid cam, headers, rollers, torker, 750 double pump, 4-10s, Muncie 4-speed. $2,900 firm. 477-1726, Ron.

1968 CHEV BEL-AIR, 6 CYLINDER automatic, tested, good condition, $675 or best offer. John Barnes Wholesale, 1513 Quadra, DL 3691. Phone for appointment, 479-1834 or 385-4121.

1969 DATSUN, 1000, BRAND NEW, white paint, excellent condition, one owner car, $1,295. 478-8305. Happy valley Homes Ltd. DL 26010.

1971 TOYOTA
Corona Mk 11, 4-door, wagon. Lady driven, 36,000 miles, $2885. 592-0022.

1973 MAZDA RX3, AUTOMATIC, 11,000 miles, excellent condition, $2,750 or offers. Phone 388-5511 days or after 6, 479-7550. Ask for Randy.

1972 DODGE DART SWINGER V8, automatic, power steering, 318 motor, radio, two tone green, low mileage. Immaculate. $2895. 595-3095.

1972 RANCHERO 351, 4 SPEED, gauges, mags, radials. A-1 shape. Closest offer to $3300, by July 15. Duncan 748-1775.

'69 EL CAMINO, GOOD RUNning order, several new parts, $2450 or nearest offer. 479-3357 after 5 p.m.

1970 MAZDA R100, 54,000 MILES, 4 barrel, 8 track radio, very good condition, 25 m.p.g. city, $1500. 478-7573.

1960 CHEVY 2 DOOR, REBUILT 6 cylinder engine, new tires, city tested, call Bob 386-9685 or 386-3241 extension 44.

'67 VETTE, HIGH PERFORMance 396, lacquer black, verticle shifter, $5,800. 382-8807, between 6-8.

CADILLAC
'68 Coupe DeVille, $2450 or offers. 592-0121 after 5 p.m. All day Sat. and Sun.

1969 VISTA CRUISER STATION wagon, low mileage, all options, perfect condition, best offer. 477-3860.

1963 PONTIAC AUTOMATIC, 6-cylinder, power steering, good condition. $595. 658-8300, after 6 p.m.

1963 4-DOOR CORVAIR, RADIO, automatic, A-1 condition, 39,000 true miles. Test Dec. '75. Offers to $695. 385-7375.

1969 VOLVO STATION WAGON 145S. Navy, 61,000 miles. Excellent condition. $2,950. 652-3658.

1962 CHEV STATION WAGON. Best offer. 386-0818.

1965 BUICK ELECTRA, 225, CONvertible, 592-6833.

1955 PONTIAC, MUST SELL IMmediately. $200 takes. 478-4064.

'62 RAMBLER STATION WAGON. 478-5569

1968 DODGE MONACO 500, GOOD working order, 385-5897.

---

150 CARS FOR SALE

Brian Holley MOTORS LTD.
FIAT
VOLVO

5 ONLY
74 124-TC's
$3699
(Plus freight and Dlr. Prep.)

FIAT'S Performance Sedan

JULY SALE

74 FIAT 128 Sport Coupe. Immaculate $3495
74 FIAT 128 4-dr. 8,000 miles $3195
73 FIAT 124 Sypder convert, mags. $4595
72 FIAT 124 Auto. $2795
72 FIAT 124 Auto. $2795
72 FIAT 128 4-dr. $2195
71 FIAT 850 Spyder $2295
71 AUSTIN Mini, white $1695
70 MAZDA R100, new motor $1695
69 VOLVO 144 Std. $2695
69 BMW 2002 excellent $3195
69 DATSUN 510, 4-dr. mags $1695
69 AUSTIN 1100 wagon $1695
69 DATSUN 510 2-dr. $1695
69 FIAT 124 coupe $2695
67 VOLVO 144. One owner. $2195
67 ROVER 2000 $1895
61 VAUXHALL Viva $295

Service Department NOW OPEN
6 Days a Week!
8 A.M. - 9:30 P.M.

Brian Holley
3319 Douglas
384-1161
Dealer Lic. D 3170

SUBURBAN MOTORS
NORTH
ON DOUGLAS

COMPACT HOLIDAY SPECIALS

75 CELICA Standard, 4-cylinder, 4-speed, sunroof $4795
75 COMET 4-door 6 automatic, power steering, Radio $4695
74 BOBCAT 2-door Automatic, Radio $3495
74 PINTO SQUIRE Wagon 4-speed, Radio $3895
73 MAVERICK GRABBER 2-door V-8 Automatic, Radio $3295
73 CHEV. MALIBU 4-door V-8, Automatic, power steering, power brakes, radio. $3695
72 VEGA Hatchback Automatic, Radio $1995
70 MAVERICK 6, 3-spped $1495

WIDE OPEN UNTIL 10 P.M. WEEKDAYS
6 P.M. SATURDAY
3377 Douglas St. 386-6131
Dealer Lic. D. 2298

70 SKYLARK G.S. 455. ALL OPtions. $3,200. 479-8107 days, 384-7525 evenings till 8 p.m.

ART'S CAR SALES
See our selection, cars—trucks.
310 Bay St. D-3415 383-8302

'65 GALAXIE 500, DELUXE model, good condition, $500. 592-2731.

74 TRANS-AM 455 AUTOMATIC, stereo, low mileage, 595-1570 after 5.

74 CORVETTE ROADSTER $7,500. 479-8107 days, 384-7525 evenings, till 8 p.m.

68 MONTEGO MX CONVERTible, p.s., p.b., 3 speed auto, $1650, 477-9128.

1971 NOVA, 4 DOOR, AUTOMATic, super condition. $2500 or offers. 385-1213, or 598-8131.

'67 VOLVO 122S, GOOD CONDItion, recent motor work, $1595. 478-9208, after 5 p.m.

1971 DATSUN 1200, VERY GOOD condition, black and white, $1,850, 382-2785 between 11-4.

1964 DODGE V-8, 2-DOOR HARD top, $125. 383-7733.

'72 CHALLENGER, 318 AUTOmatic, $3200. 595-4932 after 5 p.m.

'64 IMPALA 2-DOOR HARDTOP, top condition. 658-5008.

---

150 CARS FOR SALE

DOUGLA
VOLKSWAGEN
PORSCHE
AUDI

PREMIUM USED MID-WEEK
SPECIALS

74 VOLVO 142 2-door, 4-speed Radio $5295
74 DODGE RAM CHARGER. Fuel power, 4x4 10,000 miles $6495
74 VW "THING" 4-speed, Radio $3495
73 BLAZER. Full power, automatic, Radio, 4x4 $6955
73 VW WESTFALIA Camper Automatic, AM-FM radio. Fully equipped $7495
72 FIAT Wagon 4-speed, Radio $2195
72 OLDS CUTLASS Supreme. Buckets. full power, 39,000 miles $3495
69 FORD Country Squire Wagon. Full power, Radio $2495

Douglas Volkswagen Ltd.
3329 Douglas Street
388-5466
Dealer Licence Number D3715

1974 DODGE Swinger. 6 cylinder, automatic $3795
1974 MERCURY Bobcat $3795
1974 MARINA 4 dr. $3295
1974 BUICK Regal. Air conditioning and many other extras $6495
1974 ASTRE wagon $3845
1974 VEGA Hatchback $3295
1974 T-BIRD $8995
1974 DATSUN pickup $3195
1974 FIAT 124-TC. As new, only 1960 miles. $3395
1973 VOLVO 164-E $5795
1973 FORD Courier $2695
1972 CAPRI V-6 $3395
1972 MUSTANG $3795
1972 TOYOTA Corolla $1895
1971 VALIANT Scamp $2995
1971 FIAT "124" $1895
1970 MINI station wagon $1495
1969 TOYOTA Sprinter $ 795
1968 CORTINA $1295
1966 CADILLAC Fleetwood Brougham

PLIMLEY
BRITISH CAR CENTRE
1010 Yates 382-9121
VICTORIA, B.C.
Dealer Licence Number D-1777

B. MADSEN MOTORS
73 CHEVROLET station wagon, V-8, auto., p.s., p.b. $3895
72 AUSTIN Marina 4-cyl., 4-speed, clean car $1795
73 CELICA ST, 1600 miles $3195
70 MAVERICK 6-cyl., auto $1995
PLUS MANY MORE UNITS IN STOCK
2691 Sooke Rd. 478-5011
D.L. 1668

1974 CHRYSLER IMPERIAL
2-tone bronze tan, fully loaded. First $7,500 takes. Contact Flo at 385-1376, 9-4:30 p.m., Mon.-Fri.

1969 BUICK LE SABRE, EXcellent running condition, low mileage, power steering, power brakes, automatic, ideal family car. A steal at only $1395. 478-4638 at 2023 Sooke Road.

1973 PINTO HATCHBACK, AUTOmatic, radio, beautifully maintained, $2,350. Appointment to see 477-0510. Sports Classic Cars, 2825 Bridge St. D.L. 1236.

1963 GALAXIE 500, 2 DOOR hardtop, V8 automatic, P.S, P.B, good shape, very clean. $450 or nearest. 384-9568.

1966 RAMBLER AMBASSADOR, power steering, power brakes, 69,000 miles. Tested. Needs minor work. $450 or best offer. 384-7061.

1966 PONTIAC STATION WAGON, 283 V-8 automatic transmission, asking $750. 479-7855 after 5 p.m.

1965 OLDSMOBILE, 67,000 MILES, fully equipped for trailer towing, including equalizer hitch. 485-6344.

'72 CAPRICE, $3750, OR TRADE for van in '70s. 656-1100 days, 656-5345 evenings. Ask for Jim.

'65 FORD GALAXIE, GOOD RUNning condition, asking $495. 382-2488 evenings.

1970 ROADRUNNER 383, AUTO., one owner. Excellent condition. $3,000. Phone 748-9639 Duncan.

64 BUICK SPECIAL, VERY GOOD condition, offers. 383-8756.

1973 AUSTIN MARINA, 11,000 miles, auto., $2250. 384-7043.

1967 CAMERO, 396, 4-SPEED. $2100. 382-2653.

1965 CORVAIR MONZA, ENGINE needs repairs, $100. 478-1473.

1969 CAMARO SS CONVERTIBLE, 350, 300-h.p. Call Ron 656-6528.

1972 VOLKSWAGEN, LOW MILEage, new tires. Phone 652-3006.

---

150 CARS FOR SALE

EMPRESS
PONTIAC BUICK LTD.

70 BUICK SKYLARK 2-door hardtop, V-8, automatic transmission, power steering, power brakes, radio. Finished in green.

69 BUICK SKYLARK 4-door sedan, V-8, automatic transmission, power steering, power brakes. Finished in metallic green with matching interior.

72 FORD GRAN TORINO 2-door hardtop, V-8, automatic transmission, power steering, power brakes, radio. Attractive family unit. Very clean!

68 ACADIAN 2-door sedan. Economical 6-cylinder, automatic, radio.

73 MERCURY MONTEGO, V-8, automatic transmission, power steering, power brakes, radio. Finished in attractive lime green. Very nicely equipped and clean!

73 FORD THUNDERBIRD. Fully equipped including factory air conditioning, factory AM-FM stereo tape, cruise control, etc. Beautiful unit finished in dark bronze metallic with white vinyl top and matching white vinyl interior. A superb automobile.

71 DUSTER 340. 340 cu. in., V-8, automatic transmission, buckets, power brakes, radio, console. Finished in mustard with black interior.

DROP IN AND MAKE US AN OFFER ON THESE AND MANY MORE TOP QUALITY USED CARS

382-7121
2867 DOUGLAS at TOPAZ
Dealer Lic. D-3182

McCALLUM
DATSUN
VOLVO
McCALLUM
McCallum Motors Ltd.
1101 YATES AT COOK
382-6122

75 Granada 2-dr., V-8, At. P.S., P.B., radio, 5500 miles. $5295
74 Mercury Bobcat 2 dr. A.T. $3595
73 Chevy Nova 2 dr. A.T. steering, brakes, radio, low mileage $3495
72 Gremlin X V-8 A.T. radio $2495
72 Ford Grande Torino S.W. $2995
70 Ford Maverick, 6 cylinder At. radio. $1995
69 Plymouth Fury III convert. V-8, At., P.S., P.B. radio $1995

COLWOOD LOT
1836 Island Highway
478-1741

75 Volvo 244 DL, At. P.S. Save. $1000
68 Ford ½ Ton P.U. big 6, standard, radio $1695
74 Datsun b210 4-dr. Radio $2995
70 Toyota Corolla SW 4 spd. $1295
72 Datsun 240Z 4 spd. AM-FM radio, radial tides $4695
69 Capilano Camper, stove, icebox, 4 sleeper $895
69 Volkswagen, 4 speed, radio. $1395

BUSINESS HOURS
MON.-THURS. 9-9
FRI.-SAT. 9-6
Dealer Lic. D3103, D3111

BARGAIN
1965 VALIANT custom sedan. Small economical V-8, automatic, radio. Real value at $925. STRAIT MOTORS LTD., 1513 Quadra at Pandora. 384-8191 D. 3417.

1971 BUICK ELECTRA 225 4-door hardtop, vinyl roof, 40,000 actual miles, $3,200 or best offer. 595-1520 (home), 385-9124 (ask for John Curry).

71 PINTO, AUTOMATIC, $1,250. 479-8107 days, 384-7525 evenings till 8 p.m.

1971 VEGA, STANDARD, 35,000 miles, radio, $1,700. 477-2451 after 6.

'71 GREMLIN X, JUST TESTED, $1,700 or best offer. 385-7618, 478-6792.

'57 METEOR, 2-DOOR HARDTOP, no rust $400. 69 Datsun 510 mechanically A-1, $400. 478-9727.

1970 CHEV.
V-8 automatic, good condition. Phone 478-0250.

1967 MUSTANG FASTBACK, 289, automatic. Good condition. $1,800. 479-6053.

'56 CHEV CLAIMER. OFFERS. 478-2491

---

150 CARS FOR SALE

GARDEN CITY Auto Sales
X X X X X X X X
General Manager
HAROLD JAMISON
X X X X X X X X

75 Pontiac LeMans GT. Special Edition. Loaded. Must be seen.
75 Trans-Am. Full power, 2700 mi.
75 TR6, 2700 mi.
74 Camaro, full power
74 Buick Appolo 10,000 miles
74 Charger SE Loaded
74 Roadrunner. Auto. Full Power
74 Nova Hatchback 6 cyl., auto., P.S. only 8,000 miles
74 Duster 2-dr., V-8, auto., Full Power
73 Impala Custom, Full Power, Air
73 Monte Carlo. Full Power
73 Toyota 1600
72 Charger 400 Magmum. Full power
72 Toyota MKII 4-dr., auto.
72 Cougar, air full pwr.
72 Malibu 2-dr. Ht., full pwr.
71 Trans AM
70 Cuda 2-dr. Ht.
70 Le Mans Sport
68 Satellite Sport 383
67 Pontiac 2-dr. Ht. Full power.

A BETTER PLACE TO BUY A BETTER CAR — TRUCK

X X X X X X X X
GOV'T SAFETY CHECKED MECHANICALLY CHECKED
6 MONTH WARRANTY
X X X X X X X X

No Reasonable Offer Refused

Garden City
Sales — Service Ltd.
2978 Douglas
382-9111
DLD 3790

HORWOOD MAZDA

SHOP AND COMPARE!!

74 PINTO A.T.
74 HORNET A.T. P.S.
74 CHEV ¾-TON CUSTOM A.t. P.S.P.B.
74 MUSTANG V-6, A.T.
73 MAZDA 808 sdn. A.T. Radio
73 FORD Club Wgn. A.T. P.S.P.B.
72 MAZDA 808 Cpe.
72 BUICK Skylark Ht. A.T.
72 MAZDA 1800 Sdn.
70 MAZDA 1500 Wgn.
70 FORD Custom Sport ½-ton P.U. A.T. P.S. P.B. Radio
69 CHEV ½-ton P.U. 6-cyl.
68 OLDS Vista Cruiser A.T. P.S.P.B. Radio
66 VALIANT A.T.
64 VALIANT A.T.

OVER 60 CARS TO CHOOSE FROM
BANK OF B.C. FINANCE

HORWOOD MAZDA
385-1451
810 JOHNSON AT BLANSHARD
Dealer Licence Number D-3273

J. C. MOTORS
74 VEGA Automatic $2895
74 PINTO Auto $2895
74 VW Beetle $2595
73 PINTO 4-speed $2395
71 FIRENZA sedan, 4-speed $1295
69 FAIRLANE GT. Auto $1695
69 FORD H.T., V-8, auto $1895
68 FIREBIRD V-8 auto. $2395
67 FIREBIRD V-8 auto. $2095
67 DART 6 cyl. auto. $1395
J. C. MOTORS Ltd. D-3246
837 YATES St. 384-0921

---

150 CARS FOR SALE

peter pollen ford
FORD

7-DAY MONEY BACK GUARANTEE

SEE OUR SELECTION OF QUALITY USED CARS

PETER POLLEN FORD SALES LTD.
VICTORIA, B.C.
1060 Yates 384-1144
Dealer Licence Number: 3073

DePAPE
XXXXXXXXXXXXXXXXXXXXX
Victoria's ONLY INDOOR CAR LOT
XXXXXXXXXXXXXXXXXXXXX

72 PONTIAC GTO
Vinyl top, bucket seats, consol auto., P.S., P.B., power windows, power seats, 400 motor. Comfort, performance plus good looks. Test drive this one today.

71 CADILLAC COUPE DE VILLE
Vinyl top, P.S., P.B., P. windows, 6 way power seats. Factory comfort control air conditioning. AM-FM stereo radio. A really well maintained luxury automobile.

71 DATSUN 240Z
Automatic transmission, air conditioning, tape deck, auto select radio, mag wheels and very low mileage. Hurry for this exceptional automobile.

'70 CAMARO
Console Automatic. P.S., P.B., 307 V-8, raised letter tire. Really clean.

'70 DODGE DART
Automatic, P.S., P.B., 318 motor, new paint and mag wheels with raised letter tires, makes this an exceptionally beautiful automobile.

69 MERCEDES 280SL
Hard top and convertible top, fuel inj., auto., P.S., P.B., quality, luxury and economy all in one package. A rare find. Be quick for this one.

67 FIREBIRD CONVERTIBLE
P.S., P.B., 4 speed transmission. 327 motor. Real sharp.

Sports Cars
'75 Triumph TR6
'73 Triumph TR6
73 MG Midget
72 MGB O'drive

PLUS MANY MORE To Choose From

9 a.m. to 6 P.M.
XXXXXXXXXXXXXXXXXXXXX

DePAPE MOTORS LTD.
760 JOHNSON ST.
384-8035 Dlr. D-1792

'69 BEAUMONT 2-DOOR HARDtop, V-8, power steering, power brakes, good body and mechanically, $1800 or offers. 479-5542, 7-9 p.m. only.

1963 CHEV. IMPALA, 2-DOOR hardtop, V-8 automatic. Needs some work. $400 or best offer. 479-7926.

'68 DODGE MONACO, TESTED, V-8, power steering, power brakes, automatic, $1,200 or offers. 478-1230.

LADY DRIVEN SINCE NEW. 1972 Datsun 1200, immaculate 2 door, automatic, radio, 38,000 miles. $1,995. 384-0165.

'64 VOLVO 122S, EXCELLENT condition, good rubber, new shocks, new battry radio, great M.P.G. 479-7918 between 4-7 p.m.

1966 COMET CYCLONE GT, hardtop, bucket seats, floor shift, mag wheels, grabber blue, $1050. After 5, 478-5964.

SUPER BUY
'63 VW bug, clean inside and out. Runs like a charm. Real gas saver. $750 or near offer. 592-4126.

1970 RANCH WAGON, POWER steering, brakes, 53,000 miles, recently painted, very reasonable. Call after 5 p.m. 382-5257.

MUST SELL, '73 CELICA AUTOmatic, lady driven, excellent condition. 592-0989.

1969 DODGE SWINGER, REbuilt motor, headers and high rise, $2,000, ask for Chris, 652-3873.

1971 TORINO BROUGHAM, EXcellent condition, must sell, $2,600. 383-9694 or 477-2156.

MUST SELL '69 VOLVO 122S, 2-door, B20 motor, $1800 or best offer. 642-5173.

'75 DATSUN, B-210, 2-DOOR AUTOmatic, radio, 2 mounted snows, $3250. 478-3860.

---

150 CARS FOR SALE

Speedway
VOLKSWAGEN
PORSCHE • AUDI

73 AUDI 100, automatic, vinyl roof, radio, quality, luxury and easy on gas. $4395

68 CUTLASS Supreme, 4-door Hardtop, power steering, power brakes, radio. Blue with black vinyl top. $1895

65 CHEVY Super V-8, power steering, Sport, convertible, radio, fun in the sun at this low price of $1295

SEE THESE AND MANY MORE EXCEPTIONAL BUYS UNDER THE REVOLVING VW SIGN.

Speedway Motors Ltd.
971 Yates at Vancouver
Dealer Licence Number D-3141
385-2415

Strait MTRS

72 Toyota Stn. Wgn. $2395
71 Mustang $3295
69 Fairlane, 6 auto. $1595
68 Chrysler $1395
67 Mustang $1795
67 Ford 1195
65 Rambler Stn. Wgn. $ 895
65 Valiant $ 995
63 Valiant Stn. Wgn. $ 795
63 Valiant $ 795

OPEN from 10 to 7:30 daily
STRAIT MOTORS LTD. D-3417
1513 QUADRA AT PANDORA
384-8191

SELECT MOTORS
75 FLAMINGO 20' Motor Home $14,500
74 TORONADA, loaded, A-C 6,995
74 BLAZER Quad-track 6,995
73 T-BIRD, loaded, A-C 6,595
74 VOLKS "THING" 2,995
74 CHEVELLE Estate Wagon 5,495
74 MAXI VAN 5,195
72 OLDS ROYALE, loaded, A-C 3,995
72 VOLKS 411 Wagon 2,695
70 AMX JAVELIN 2,995
69 BUICK Sport Wagon 2,895
72 DATSUN 510, AC 1,995
68 MERCEDES BENZ, loaded 4,995
69 SUPER BEE 2,995
Dealer Licence D-1321
950 YATES ST.
384-1322 382-8321
OPEN DAILY 9 a.m.-8 p.m.

Exceptional
A 1967 FORD 4-door custom sedan. This car features: 6-cylinder, automatic, power steering, power brakes, radio, and is truly immaculate for the year. A bargain at $1195. STRAIT MOTORS LTD., 1513 Quadra at Pandora. 384-8191. D. 3417.

MUST SELL
1966 Ford Fairlane, 2-door coupe, 302, cam, headers, holley dual exhaust, C-4, automatic, brand new Keystone Klassic mags, with BS Goodrich radials, radiest fender wells, very good condition, and reliable. Offers to $1,400. Phone 383-7662.

ECONOMICAL
1961 Ford Falcon, 2-door station wagon, 6, automatic, radio, tested, new metallic paint. $375 or best offer. 383-7662.

57 CHEV 4-DOOR WAGON, 283, 4-barrel, 3-speed standard stick, traction bars, chromies, wide ovals, etc. $600. or offers. 388-9733, after 4 p.m.

1 OWNER, '72 NOVA 6, AUTOmatic, power steering, new Midas muffler, exhaust and tail pipe. $2700, or nearest offer. 478-4845, No. 2 2780 Spencer Road.

MOVING, MUST SELL 71 TOYOta Corolla, 2-door, 4-speed, mags, tape deck, set of tools, lift kit installed. Best offer. 386-9683.

1966 VOLKSWAGEN BEETLE, one owner, $900; 1969 Chev. Wagon, 6-cyl. Only $800.

VICTORIA JEEP 386-6511
597 Hillside at Rock Bay D-2295

'70 VOLKSWAGEN, HOLLEY 300, Hurst shifter, Treuhaft headers plus many other options. 592-6905, 6-7 p.m.

YOU CAN'T LOOSE WITH THIS well loved 1973 Beetle. Good condition, low mileage. Asking only $2,000. 652-3436.

CHEAP
1962 Corvair Sedan, automatic transmission, good tires, $155 or best offer. Phone 383-9496.

1972 DUSTER, 6 CYL AUTOMATic, blue, white stripe, air conditioning, trailer hitch, 60,000 miles $2300. must be seen. 385-4997.

'66 CHARGER, 2 PLUS 2, LOW mileage, mint condition, factory options, automatic, V-8, $1,995. 479-7505.

'67 OLDSMOBILE TORONADO, fully equipped, including air conditioning, excellent condition. $2495. 592-6075.

'73 JAVELIN, CLEAN, LOW mileage, power steering and brakes. $3,300 firm. 388-5381 after 5.

'66 VALIANT SIGNET CONVERTible, white interior, bucket seats and console, new top and new tires. 384-9462 after 6.

1968 FORD GALAXIE 500, 2-DOOR hardtop, automatic, tested, a steal at $995. 592-7055.

MUST SELL: '64 DODGE POlara 383, 4-speed, positrac, mags, $595 or best offer. 477-2615.

27,800 MILES
Mint shape, '69 4-door Cortina GT, radials, 4-speed, 1600 CC. 592-2159.

'68 MALIBU 6 CYLINDER, AUTOmatic, 58,000 miles, B.C. tested, $1200 or best offer. 478-2378.

1958 SUPER 88 OLDSMOBILE. Good running condition. 642-3287, ask for Karl.

1971 VW FASTBACK, EXcellent condition, must be seen. $1995. 479-1155.

'66 PONTIAC, 2-DOOR HARDTOP, 283, fully powered. Tested. Offers. 595-2956 after 6 p.m.

'64 CONVERTIBLE CHEVELLE Malibu, 283 automatic, radio, $850 or offers. 1023 Tolmie Ave.

1968 VW BUG, 1971 ENGINE, offers. 384-8470.

1969 VW BEETLE, EXCELLENT condition. 385-3810.

68 MALIBU, 327 HOLLEY 650, 4-speed, AT mags, $1300. 592-9135.

---

150 CARS FOR SALE

METRO
TOYOTA

YOU DON'T Have to go any further!

CANADA'S LARGEST TOYOTA DEALERSHIP

NOW with over 2 acres of new and used cars to choose from!

3 YEAR, 36,000 MILE NEW CAR WARRANTY, NOW AVAILABLE.

71 Camaro Z28
68 Volkswagen
70 Corolla
68 Datsun
67 Cougar
73 Duster
74 Cutlass. Loaded!
69 Plymouth
69 Cortina
73 AMC Javelin
71 Toyota Corolla
67 Dart
73 Gremlin "X"
73 Pinto Wagon
75 Camaro R.S.
74 MGB
68 Corona, Auto.
73 Celica ST
72 Monte Carlo
73 Mustang fastback
73 Corolla Wgn., auto.
73 Torino Squire Wgn.
73 Olds Delta "88"
73 Cougar

REMEMBER at Metro

NO REASONABLE OFFER REFUSED!

OVER 150 MORE ESSO DIAGNOSTIC TESTED! USED CARS!

INSPECTION SHEETS AVAILABLE

100% FINANCING O.A.C.

CALL NOW!
386-3516

Metro Toyota Ltd., 625 Finlayson. Dealer Licence D 3676.

METRO

Parkdale
FIAT
SAAB

USED CARS
74 DUSTER auto., P.S. $3695
74 COROLLA 1600 Auto $3595
74 PINTO Auto. $2895
73 FIAT 128 2 dr. $2395
73 MUSTANG $3995
72 FIAT 128 4 dr. $2295
72 VW Super Beetle $2195
70 DATSUN 510 AT $1995
68 COROLLA wagon, clean $1395
66 CORTINA GT, 2-dr., exceptional $1195
66 VW Square back wgn. $1295

PARKDALE MOTORS LTD.
2151 BLANSHARD
By the Arena
386-2277 D.L. 4699

WE BUY USED CARS
SPORTS
IMPORTS
SMALL DOMESTICS
CASH!!

'72 DATSUN FASTBACK. Complete with automatic and side mouldings. $2,495
THREE POINT MOTORS
2620 GOVERNMENT ST.
(Dlr. No. D-1925) 385-6737

1967 COUGAR, AUTOMATIC, power steering, power brakes, tilt wheel, low mileage, tested, best offer. Excellent condition. 477-3860.

'69 TORINO FASTBACK 390, HOLley carburetor, motor just rebuilt, power steering, power brakes, call after 8:30 p.m. 383-8980.

'68 JAVELIN 343, 3 SPEED AUTOmatic, new brakes, tires and headers must sell by weekend. 385-5370, 478-9776.

1968 CHEV IMPALA, 4-DOOR sedan, 307, automatic, power steering and brakes, 57,000 miles, first offer of $1,000 buys it. 595-8019.

---

150 CARS FOR SALE

NATIONAL

HURRY! HURRY! HURRY!
Only 9 Days

Left for you to get in on the bargains during National Motors selling out sale.

5 1975 Dodge Dart 2 dr. HT's
1 1975 Ddge Coronet Sdn.
1 1975 Coronet Stn. Wgn.
7 1974 Dodge Colt 2 dr. HT's
7 1974 Dodge Colt 4-dr. Sdns.
1 1974 Volks "The Thing"
1 1974 Dodge B200 Van
3 1974 Chryslers, loaded
1 1972 Plymouth Cuda
1 1971 Dodge Colt 2 dr. auto.
1 1971 Meteor 2 dr. Ht.
1 1971 Plymouth Fury

HAVE A LOOK AT THESE IT'S A BARGAIN HUNTER'S PARADISE!

TRADES WELCOME
BANK FINANCING AVAILABLE

NATIONAL
MOTORS
(Victoria Ltd.)

YOUR CHRYSLER—DODGE DODGE TRUCK DEALER
819 Yates 384-8174
D.L. D-3722

1971 DODGE POLARA HARDTOP, $1500, also 1961 2 ton GMC, offers. Apply 1-2627 Nobhill Rd., opposite Juan De Fuca Skating rink.

'74 FURY 2 PLUS MANUALS, AUtomatic, power steering, power brakes, 2500 miles. Nearest offer cash $4500. Phone 385-0617.

1971 ALPINE GT, RADIAL tires, 28,000 miles, good condition. 384-1823.

MUST SELL. 1966 BEAUMONT 283, automatic, bucket seats, 4-barrel, $650. 388-7167.

1966 VOLKSWAGEN BEETLE, IMmaculate condition, must be seen to be appreciated. $900. 478-7792.

TOYOTA CORONA WAGON, 1973, 20,000 miles. Like new. $3250. 478-4152. Private sale.

'67 ROVER, EXCELLENT CONDItion, work recently done. $1800. Phone 382-5808.

FOR SALE: FAIRLANE
'62, Tested, 22mpg, dependable transportation, offers. 598-2494.

'67 MUSTANG, 289, V-8, 4-SPEED, hi-jackers, dual exhaust, 14x8 on back, plus mags. 384-7873.

'59 CANARY YELLOW CONVERTible Morris, needs work but runs, 384-0172.

'66 VAUXHALL STATION WAGON, $550 or offers. Must sell. 4957 Wesley Rd., 658-5357.

1968 ENVOY EPIC, CITY TESTed, new brakes, valve grind, 598-7050.

TRANSFERRED, MUST SELL VW Dune buggy, open to offers. 595-4018 after 5 p.m.

1972 DATSUN 1200 FASTBACK, mags., tac., radio, vinyl roof, $2195. 477-9739 or 598-6953 after 6.

'66 VW BEETLE, EXCELLENT condition, $1,100. After 6:30, 479-4731.

'68 CHEV 4-DOOR SEDAN, V-8 automatic, radio, reasonable offer. Phone 6-9 p.m. 385-9997.

'68 BUICK, GS 350, AUTOMATIC, power steering, power brakes, top condition, $2200. 656-3552 evenings.

1941 PONTIAC; SILVERSTREAK, original condition throughout, $2500. Call after 7, 382-0239.

IMMACULATE 1973 BMW 2002, automatic, Michelin radials, QI lights, $5400, 385-0679.

'75 TOYOTA COROLLA 1200 DEluxe, radio, radial tires, 5,000 miles, $3,500. 478-8588, after 6 p.m.

1965 OLDS F85 CUTLASS, 2-DOOR hardtop, 330, automatic transmission, bucket seats, offers. 385-3068.

1963 CHEVY II, NICE CAR TO fix up. Needs work, $300 offers. 388-5717, 9-12 noon.

1970 FORD, CUSTOM 4 DOOR sedan. Very good condition, best offer over $1200. 595-4675.

1961 KARMANN GHIA, $595, phone before 4 p.m. 598-8654.

1967 CAMARO IN GOOD SHAPE, 656-3712.

MUST SELL '69 4-DOOR CHEV, excellent. $595. 652-3705.

'66 FORD WAGON, 6-CYLINDER, $550 or nearest offer. 595-8871.

1963 CONSUL $200 OR BEST offer. Needs clutch work. 386-0630.

1971 VOLKSWAGEN FOR SALE for $1800. Call anytime. 382-3919.

VW DUNE BUGGY, $225. 479-8621

151 SPORT, IMPORT CARS

1971 FIAT 850 SPYDER CONvertible, new roof, AM-FM radio, rust proof, one owner, 51,000 miles. Tested till May '76, $1,600. 595-6503.

1960 CORVETTE 4-SPEED SOFT and hard tops, nearly new tires and paint. Front end rebuilt, rare plastic in basically stock condition, best offer. 754-4170, Nanaimo.

MUST SELL: 1972 BMW BAvaria. Immaculate condition. One owner, low mileage. Phone 758-6433, Nanaimo, B.C.

1971 SUNBEAM ALPINE GT, 2-door hardtop, radial tires, 28,000 miles. Good condition. Sacrifice, $1250. 384-1823.

1970 CORVETTE, 454, 4 SPEED, panel top, removable rear window, immaculate. 478-6044.

1969 BMW 2,500 SAME AS BAvaria. Excellent shape. 53,000 miles, $4,000. Nanaimo 390-4005.

'73 RENAULT 17 GORDINI, FUEL injected, excellent condition, $3,000 or best offer, 383-9366 after 5.

'73 DATSUN 240Z, 1 OWNER, EXcellent condition, automatic transmission, $4,800. 382-4211.

1974 TR6, EXCELLENT CONDItion, low mileage, $5,200. 479-8446, 386-8222.

MOVING. — '68 TRIUMPH sedan, 36,000 miles, needs tires. $600. 479-8578.

'71 FIAT 124 SPORT, ONE owner, good condition, offers on $3,000. 382-7991.

'73. TR6, LOW MILEAGE, EXcellent condition. $4,250. 385-5167 or 592-6000 after 5 p.m.

1970 MUSTANG, 302, STANDARD, fastback, louvred rear window, wing. Best offer. 652-3792.

'71 MGB GT, excellent condition, $3,300 or best offer. Evenings 652-2529.

1974 MG MIDGET, EXCELLENT condition, 11,000 miles. 6 radial tires, $3250. 477-6708.

'67 AUSTIN 1100, MINT SHAPE, 33,000 miles, $750. 478-9571.

1969 MGB, $1600, OR CLOSEST offer. 656-2630, after 6:30 p.m.

151 SPORT, IMPORT CARS

1973 V12 JAGUAR XKE, 14,000 miles, immaculate condition, AM-FM radio, plus cassette stereo, Jensen speakers, power steering, $10,000. 477-6357 or Parksville, 248-5082.

1971 TRIUMPH TR6, ONE DOCtor owner, exceptional condition, $3,450. Appointment to see 477-0510. Sports Classic Cars, 2825 Bridge St. D.L. 1236.

1964 MGB, GOOD CONDITION, selling for $1000. 478-7607.

'74 VOLVO 144, AUTOMATIC, radio, 13,000 miles. 478-7956.

$900 OR BEST OFFER. FANTAStic '67 Sunbeam Alpine. 382-7009.

'71 FIAT SPIDER, 850 SPORTS convertible, $1,800. 592-7734.

1968 CORVETTE CONVERTIBLE, 327-350, 4-speed, $5,300. 479-1061.

1974 PORSCHE 2-LITRE, LIMITed edition. 382-5866 or 477-0320.

DATSUN 2000, 4-SPEED, $1,800. 595-0284.

1966 DATSUN 1600 SPORTS CONvertible, $1,000. 477-4541.

'69 MGB, $2,100
2460 Central

FIAT 124 SPORT 71, 5-SPEED. 385-6602 after 4 p.m.

A-1 '69 BLACK BEAUTY Mustang, loaded. 383-5350.

COOPER
Nicest in town, offers. 478-7898.

'69 MGB. MUST SELL. $1800. 479-1871.

154 TRUCKS and BUSES

AMC
JEEP

VICTORIA'S
NEW 4 WHEEL
DRIVE CENTRE

USED

71 Jeep Wagoneer 4x4
69 Ford 4x4 with winch
70 International pickup
71 Toyota 4x4
74 Jeep CJ5, 4x4
19' Citation motorhome (new).
75 Funcraft, under 2,000 miles!
73 Blazer, 4x4. Loaded.

Reg Midgley's
JEEP CITY
3342 Oak St.
(Near Town and Country Shopping Centre)
386-7571 Dlr. Lic. D4530

GARDEN
CITY
AUTO SALES LTD.
"TRUCKS"
75 FORD E250 Van
75 CHEV Leisure Van
75 FORD XLT Ranger 3/4
74 GMC Sprint Loaded
74 GMC Sierra Grande Air
73 WESTFALIA Camper
71 GMC 3/4 Ton 4-speed
69 GMC Van V-8 Auto.
Garden City Auto
2978 Douglas
382-9111
D-3790

1974 GMC, 3/4-TON, SIERRA Grande, camper special, two tone orange and cream, canopy included, only 6,800 miles. Full price $6,895. 478-8305 Happy Valley Homes Ltd. DL 26010.

MUST SELL '74 TOYOTA PICK-Up Long Box, with canopy, excellent condition, low mileage, many extras, offers. 595-6714 or 598-4824.

1966 GMC, 48-PASSENGER BUS, 327, 4-speed, 2-speed, mint shape, ideal for motor home. Ask for Dave, 386-9730.

'74 GMC 3/4-TON VAN, 17,000 miles, wheels, tires, custom interior, with fireplace, stereo, many more. 386-9730. Ask for Dave.

BRAND NEW DATSUN 1/2-TON pickup, fully equipped.
McCALLUM MOTORS LTD.
1101 Yates D66227 382-6122

SUPER VAN, NEW TIRES, brakes, rear end, alternator, $2,300. 595-5717 after 1.

KNIGHT ALUMINUM PONY dump trailer. Brand new, never been used. Nanaimo, 754-7817.

'69 — GMC HALF-TON, V-8, 4-speed, 3/4-ton suspension, split rims, $1,250. 478-1777.

1956 FORD 3/4-TON PICKUP, NEW motor. Good body. Offers? 478-8500.

1973 FORD ECONOLINE BUS, 19,200 miles, heavy duty suspension, 2 snow tires. 478-8470.

TWO VW VANS, NOT RUNNING, '61 and '63. $350 for both. 652-2593 5 p.m.-7 p.m.

OLDER INTERNATIONAL 1/2-TON pick up, tested runs good, $250. 477-5767.

1972 FORD 3/4 TON, FLEET SIDE box, V-8 4 speed, 386-1371 days, 658-1073 evenings.

'71 SUPER VAN, 40,000 MILES, 302, Semi camperized, air shocks. 479-7626.

59 FORD 1/2 TON PICKUP, NEW tires, excellent motor, $475. 595-3557, 477-3611.

'68 CHEV. 1/2-TON, SHORT STEP side box, V-8 standard, excellent condition, 386-2380.

1969 FORD 3/4-TON, 360 4-SPEED, good condition, $2,000. 592-6923 after 5 p.m.

CLEAN '67 FORD, 3-TON, DUMP or flat deck. Open to offer. 382-5074, 3-6 p.m.

1970 1 TON, DUAL WHEELS, 360 motor, 4-speed. 479-7925.

1964 FORD 1/2 TON, RUNS WELL, 112-743-9096.

1969 HALF-TON CHEV TRUCK, automatic V-8. Best offer. 477-8035.

'71 TOYOTA PICKUP WITH CANopy, asking $1900. 745-6290.

154 TRUCKS and BUSES

ENSIGN
Dodge TRUCKS
AND
RECREATION VEHICLE CENTRE

QUALITY
USED TRUCKS

74 FORD Ranchero Squire. V-8, automatic, power steering and brakes, radio.

74 FORD Explorer, 1/2-ton Pick-up, V-8, Automatic, Radio, Power Steering.

74 DODGE 10-ft. Kary Van V-8, Automatic, Radio, Power steering, power brakes, Double swing doors.

74 DODGE D100, 1/2-ton Pickup, Slant 6, 3 speed Transmission

74 VOLKSWAGEN Westfalia, Camper, Ready to Travel.

74 DODGE D-200 3/4 ton pickup. V-8, automatic, power steering and brakes.

71 TOYOTA Pickup. Canopy, 4 cylinder, 4 speed.

69 FORD 3/4-Ton. V-8, 4-speed.

69 GMC 3/4-ton, pickup. V-8, 4-speed, positraction

66 Chev. Cab-Over 18 ft. Furniture Body, V-8, 4-speed.

Your choice of over 30 Heavy Duty Dodge Trucks to choose from for IMMEDIATE delivery.

A good selection of medium-duty Dodge trucks for IMMEDIATE DELIVERY ALSO

SEE THE
TRUCK
SPECIALISTS
AT
ENSIGN
DODGE TRUCK CENTRE
QUADRA
at
CALEDONIA
386-2411
Ask for
Truck Sales
Dealer licence number D-3672

SHORT BOX
1970 Chev. 1/2-ton step side. 307 V-8, Turbo-Hydramatic transmission, posi-traction, step bumper, gauges, heavy duty springs, shocks, battery and generator. 700x15 tires, GVW rating 5000 lbs. This unit is in exceptional condition throughout. For further information call Frank Drew at Cornell-Chev.-Olds 385-5777. D3162.

1966 VOLKSWAGEN VAN, TOP condition, $1095. 1965 Chev Crew Cab, $795. 1965 Volkswagen station wagon, $595. 1963 Dodge Stock Car carrier, asking $895. 1967 Dodge station wagon, $575. Several larger trucks. Government Street Motors, 2525 Bridge St. D.L. 2273. 386-1711.

1967 INTERNATIONAL TRAVELall, power train excellent. Body good. Will take trade. 478-1064.
3 MOVING TRUCKS WITH ALUminum boxes, 2 — 16', 1 — 20', 2 — '73, 1 — '71. All in excellent condition. Must sell. Best offer takes, 477-1922.

1968 WAGONEER, V-8 AUTO. 4x4; 1973 CHEV 3/4-ton, V-8, 4-speed 4x4; 1974 JEEP 1/2-ton, V-8 auto. 4x4; Race car trailer kits "U" build.

VICTORIA JEEP 387-6511
597 Hillside at Rock Bay D-2295

70 FORD 1/2-TON, V-8 STD., C-W 8' Vanguard Fibreglass roof camper, fridge, furnace, oven, camper loader. Complete package $4595. S. J. Peden Ltd., 2855 Quesnel St. D-1040. 386-3464.

"TRUCK CANOPIES"
COASTLINE TRAILER CENTRE
(1971) Ltd. 1915 Quadra St.
DLD-8573 388-6021

LOW MILEAGE, '73 FORD Courier, 1800 cc, radio, heavy duty suspension, $2,400 or best offer. 386-9947 after 5.

LEN BARKLEY
INTERNATIONAL LTD.
New and used Trucks
517 Herald St. 388-5508

'74 GMC PICKUP, 6-CYL., 4-speed, disc brakes, radio, custom cab, $4195. B. Madsen Motors Ltd., 2691 Sooke Rd., 478-5011. D.L. 1668.

1968 FARGO VAN, AUTOMATIC, big 6, just tuned, phone after 2, 384-6314.

1970 ECONOLINE E300 SUPER Van, heavy duty, 3/4 ton, $2750. 478-7577, after 5 p.m.

1965 DODGE 3/4-TON, 16" SPLIT rims, brand new motor, asking $700-$900. 385-4252.

1956 PONTIAC 4-DOOR, V8, AUtomatic, best offer. Phone after 6. 383-1491.

1973 FORD 250, 4X4, EXCELLENT condition, 16,000 miles, $5800 firm. 388-4967.

73 FORD 3/4-TON CREW CAB, 390, 4-speed, power steering, power brakes, $3,500. 386-1991.

67 CHEVY VAN. MUST SELL, best offer. 385-3940.

HUSKY CANOPY FOR 1/2 OR 3/4-ton pickup, $250. 479-6053.

1964 GMC 1/2-TON PICKUP, $800. 386-0981.

'60 MERC, 1/2-TON FLATDECK, as is. Offers. 383-8837.

MERCURY 1/2-TON, OFFERS. 384-1216.

'65 CHEV 1/2-TON, 283 AUTO., $1100, or offers. 386-0692.

'73 FORD RANCHERO, 3 SPEED automatic. 642-3531.

'69 REFRIGERATED CHEVY. Van, 478-7796.

1950 CHEV PICKUP FOR SALE, good condition. Phone 479-8872.

'65 INTERNATIONAL 1/2 TON, flatdeck, 383-1852.

'69 FORD 1/2-TON WITH CANOPY, A-1, $2,400. 477-3656.

1961 FORD 4X4, RUNS WELL tested. $800 firm. 598-8248.

158 TIRES

WIDE
WHITE
WALLS
JUST ARRIVED IN sizes—G78-14; G78-15 and LT8-15—all in 4 ply Polyesters.
D & D TIRE
1620 Blanshard St.
382-7283

7 B.F. GOODRICH TIRES, 8.75-16.5, 4 traction, 3 highway, all with conventioal Chev rims. 478-8876.

SIZZLER GT 60S ON CHROMIES, excellent shape, 13½x5½. Only 3000 miles. $275. 477-1018.

2 FIRESTONE F78X15 DELUXE belted tires on Ford rims. Brand new $45. 595-8871.

5 SEMPERIT RADIALS, 165-13, good condition, 479-8659.

160 PARTS, ACCESORIES

1952 CHEVY SPORTS COUPE, full naughahyde upholstery, rebuilt front-end, single piece lift-off front-end, aluminum firewall, '55 Chevy rear-end, M and H Race Masters on Vette Rally rims, complete full race 283 short block assembly, TRW, Z28, etc. Ready to assemble. $700 or offers. 477-3405, after 5.

1 SET 4-88, PLUS 1 SET 4-56 gears for Chev 12 volt, $70. Crane 314 cam and lifters for small block, $65. 10½" Chev flywheel clutch plus pressure plate bellhousing. Offers. Phone 386-2377 after 6 p.m., ask for Jack.

BLACKY'S
AUTO WRECKING
3 miles south of Duncan. VW parts. Most American cars. 748-8421.

PARKDALE MOTORS
FIAT Parts — Accessories and Service
386-2277
FIAT — SAAB

4 CHROME MAG WHEELS, 14" E.T. diamond spoke with T-A radial Goodrich tires, only 3 months old, 3,000 miles, $600, firm, will fit Mustang, Comet or Ford products. 658-8677.

1932 FORD COACH, REBUILT Chev motor. Asking $800. '56 Mercury half-ton, good shape. Asking $700, or best offer on both. 382-1632.

'67 MUSTANG MAGS 66 289 ETC, '63 Fairlane 500 sports coupe, 2-door hardtop; '64 Fairlane wagon; '61 Falcon wagon must sell cheap. 479-8621.

304 COMPLETE WITH HOLLEY 4-barrel, 26,000 miles, 2 G60-15 tiger paws or 15x8, ET diamond spoke chrome wheels, offers, 479-6507.

RADIATOR REPAIRS, FAST TOP quality repairs at Maurice's Auto Body, 427 Beta St., phone 386-3381. Located behind the Burnside Pay and Save Gas station.

CORD'S PISTON RINGS
2925 Bridge St. 383-0011
Rebuilding your engine? See us for your parts and machining needs.

TOP LOADER TRANS FOR BIG block Ford with Hurst competition-plus shifter. Offers. 652-2501 or 656-1071, Jeff.

VW BUG ALTHOUGH AN OLDER model it resembles brand new car in practically every respect. $1200, no triflers. 385-6213 after 6 p.m.

FOR SALE: DODGE 4-SPEED transmission to fit 273 or 340 motor. Plus Hurst Competition Plus shifter. Apply 4090 Tyndall.

PROJECT CAR
'63 VALIANT, 2-DOOR SEDAN, 2 hot mills, 4 speed, many extras, unfinished. $650 cash. 383-3192, 9-4.

DUAL 4-BARREL CARBURATOR on Alderbrook manifold, progressive linkage, $140 or offers. 478-5755.

NEW 8-TRACK, 4-CHANNEL tape, FM, 4 speakers. Dan, 592-1179.

WANTED: '49, '50, '51, '52, '53, '54 Chev. engine, in good running order. 385-7109.

8X14 FLAT DECK TRAILER, SINgle axle, electric brakes and lights, offers, 478-1476.

SONY TC-10 CASSETTE WITH Sony S11 speakers with tapes. offers. 592-0335, between 4-7 p.m.

VW GHIA, AND SUNBEAM ALpine, with hardtop, parts or whole. 592-1056.

COMPLETELY REBUILT, 40 HP. VW engine. Guaranteed, installed, $350 plus exchange. 383-1905.

CIBIE OSCAR DRIVING LIGHT, $55 retail, sell $35. 385-1501 after 5 p.m.

TWO 15 BY 8 AND TWO 15 BY 7, chrome reverse rims with hub caps for Dodge or Ford, 478-4402.

'59 CHEV. 4-DOOR SEDAN RUNS good, $150, parts for 283 motor. 478-4427.

FORGO OR DODGE TRUCK CANopy with canvas, $75. 595-2622 after 6.

REBUILT CHEVROLET, FULLY syncro 3-speed transmission. 478-3623.

GENERAL KINETICS CAM AND solid lifters, for small block Chev. 383-6910.

1960 CHEV, 283 ENGINE. EXcellent condition. $60. 1697 Knight Ave.

AUSTIN MINI 1000, 1969, WRECK for parts, $250. Phone 479-1387 after 4 p.m.

PARTS FOR '65 FORD CUSTOM. 388-4748.

'63 CHEV, NO MOTOR, AND 283 for sale, 478-6724.

327 COMPLETELY REBUILT, $600 firm. 383-1743 or 382-0420.

4 US MAGS, 6 BOLT. $35. EACH. 746-7569 Duncan.

WANTED: '47 CHEV FOR PARTS. 385-7109.

SPORTSMAN FIBREGLASS CANopy, for 8' box, $325, 652-1673.

WANTED 1 SET OF 202 HEADS, phone after 5 p.m. 477-3801.

1957 CHEV 4-DOOR FOR PARTS. 383-0287.

BRAND NEW KEYSTONE MAGS, 13x5½ for small cars. 478-2737.

'66 FORD 289, RUNNING CONDItion, $65. Phone 479-2657.

162 AUTO REPAIRS, SERVICE and TOWING

OUR SPECIALTY
FOREIGN CAR REPAIRS
All makes including Renault, Citreon, Peugeot, all sports and performance cars. For a free estimate phone
PIERRE PERRERA
(formerly European Car Centre)
at HONDA CAR CENTRE
909 Yates St. Phone 386-6707

BODY WORK AND PAINTING, cars and appliances, reasonable rates, free estimates. Dents Automotive. 592-6091.

RELATIVELY COMPLETE, V-8 Buick, any year, removed, free. 477-8245.

SCRAP CARS HAULED.
479-9571.

166 CARS and TRUCKS WANTED

CARS
WANTED
FOR CASH
— WE PAY OFF LIENS
— HIGHEST CASH PRICES
— TRADE UP OR DOWN
DePAPE
760 JOHNSON STREET
384-8035
DePAPE MOTORS LTD.

166 CARS AND TRUCKS WANTED

SUBURBAN
MOTORS
PAY
CASH
For Good Used Cars
Call Les or Vern 386-6131

CARS
WANTED FOR CASH
Top prices now being paid
GEM MOTOR SALES LTD.
180 Esquimalt Rd. 382-7195

SHELBOURNE AUTO
MART LTD.
1640 Cedar Hill X Rd. 477-9166
We Buy Cars. Instant Cash.

WANTED TO RENT OR BUY A car for July, August and September. Reasonable. 598-7709, early mornings and evenings.

CASH
We will buy your car for cash. G.C.M. Motors Ltd., 780 Goldstream Ave., 478-3242. D-7197.

WANTED SMALL ECONOMICAL car, $1,000 to $1,500. Must be good condition. 479-7997.

VICTORIA AUTO BROKERS
386-7707 1808 Blanshard 382-1921
TOP DOLLAR FOR YOUR CAR

WANTED: ANY VOLKSWAGEN with no motor, 595-7741.

WANTED: 1/2-TON PICKUP, VAN or small car. 385-5570.

168 CAMPERS, TRAILERS and MOTOR HOMES

TRAVEL TRAILERS
MOTOR HOMES
5TH WHEELERS
COASTLINE
TRAILER CENTRE
(1971) LTD.
1915 Quadra St.
388-6021
DEALER LICENCE D-8573

AVENGER 22', SLEEPS 6, 2-40 GAL. PROPANE TANKS, 3-BURNER STOVE AND OVEN, ELECTRIC OR GAS FRIDGE, SWAY BAR, 16' AWNING, JACKS, OTHER EXTRAS. OFF WHITE AND BROWN COLOR. EXCELLENT CONDITION. 598-7813.

'73 VW SAFARI CUSTOM camper, automatic, high fibreglass roof, sleeps five, electric fridge, propane stove, sink. 21,000 miles, includes VW tent. Economical daily motoring with all the advantages of a fully equipped camper for weekends. $7,350 or trade late model station wagon. 656-5958.

'71 FORD 3/4-TON, CAMPER SPEcial, 300 cubic inch six with 4-speed, radio, 2 new tires, sliding window between 9½' camper with 2 way fridge, toilet, furnace, electric water pump, 8 track stereo, intercom, trailer hitch. Asking $6000. Call 478-8057.

1970 F350 FORD CREW CAB, PS, pb, auto. 45,000 miles, dual tanks with Haico 12 ft. camper, 2 way fridge, furnace, hot water tank, shower and toilet. Good condition. Chemainus 246-9697.

1973 DODGE TRADESMAN 200, Camperized Window Van, 45,000 miles. Norseman hard-top tent trailer, complete unit, sleeps 8 people, sink, stove, icebox in trailer. $6,500. Phone evenings 656-4603.

1956 VOLSWAGEN VAN, camper, new transmission, clutch, motor, brakes. Very good condition. Asking $1000. 652-3749. Ask for Christian.

FOR SALE, 1974 TRIPLE E, MOtorhome, 18' on Dodge chassis, 2700 miles, sleeps 6, numerous conveniences, and extras, $11,500. 1653 Longacre Drive. 477-4501.

'61 INTERNATIONAL 20' camper van, water and electrical hookup, fridge, sink, etc., sleeps 3, $1,500 or nearest offer. Malahat Tent and Trailer Court, site 99.

CP TRAILER, OLDER MODEL, sleeps 6, propane stove, fridge, oven and furnace; electric brakes, equalizer hitch, and awnings. $1850 or nearest offer. 478-7928 after 6.

16' GLENDETTE TRAVEL trailer, sleeps 6, stove, fridge, immaculate condition, $1,500 or best offer. 478-4248 after 6 p.m. weekdays.

17' KUSTOM KOACH, PROPANE fridge and stove, many extras, excellent condition. $1495 or offers. 479-1155.

1971 VOLKSWAGEN WESTPHAlia, propane fridge and stove, good condition, 59,000 miles. $4,600 or best offer. 478-7601.

FOR SALE — 5TH WHEEL trailer, Bona-Vista, 27' R.B., used only 4 months. Phone Mr. Kent at 382-4322 for appointment.

'72 VOLKSWAGEN WESTPHALIA camper van. 22,000 miles, mint condition. $5,195 or best offer. Will accept trade. 595-2802.

'68 CHEV. 3/4-TON CAMPERS special, 34,000 miles with 10½' Vistaliner camper. Want to sell as a unit. $5,900. 383-9476.

22' CITATION, AS NEW, LOADED with extras, on lot in trailer park. $5500, firm. Waldorf Trailer Park, 314 Goldstream.

19' FLEURY MOTORHOMES, steel frames, fibreglass, compact, easy to drive. Jackson's 974 Goldstream, 478-5812. DL-1014.

HEILITE TENT CAMPING trailer, perfect for VW or import, light weight, lots of storage, $350 or offers. 479-7918.

10' FUNTIME CAMPER, '75 DEluxe model with every available option. Save $800, excellent buy at $4,400. 478-0113 after 4 p.m.

68 — 15' TRAVEL TRAILER, stove, fridge, electric brakes, awning, 2 propane tanks, sleeps 6, excellent condition. 478-7867.

1972 TOYOTA HILUX WITH 1973 Papoose camper, 5,000 miles since motor overhaul, excellent condition, $3,200. 383-0997.

FOR SALE 24' 1968 AIRSTREAM trailer, excellent condition, $5,000. 478-6870.

MUST SELL, MUST BE SEEN, 8' Camperette, next to new. $950. 479-8225.

CANOPY FOR SHORT BOX PICKup. Well built, with windows. Best offer takes. 388-4893.

FOR RENT — CAMPER FOR 3/4-ton, sleeps 6. Fully equipped. Phone 478-9119.

30" WINNEBAGO CANOPY WITH screened sliding windows, for 8' box. 383-5538 after 4:30 p.m.

TRILLIUM 13½' FIBERGLASS, used two months in '74, new condition, $1950 or best offer. 477-5834.

'74 10½' KIT CAMPER. FRIDGE, oven, furnace, hydraulic jacks. Used very little. 478-5153.

FOR SALE, 1974 JAYCO 16½' trailer, $3,200. For appointment, 478-8365.

1965 VOLKSWAGEN WESTPHAlia camper. Price open to discussion. 478-3310.

SOFT TENT TRAILER, A-1 CONdition, $300, 388-6517.

8' CAB OVER CAMPER, $750 OR best offer, phone after 5, 385-2854.

OLDER 19' TRAILER, $800 OR offers. 385-8504.

FOR SALE. 8' VANGUARD CANopy. $300. 598-6872.

168 CAMPERS, TRAILERS and MOTOR HOMES

LOGAN'S RV
SERVICE CENTRE
"WESTERN"
Camper and Canopy
SALE
BUY NOW while stocks last!

8'6" with fridge, furnace, sliding cab windows, one-pce. roof. Reg. 2,595. NOW $2,395
9'6" with walk-in toilet compartment, fridge, furnace, sliding cab window, 2 propane tanks, one-pce. roof. Reg. $3,295. NOW $2,995
11'0" with walk-in toilet, complete, fridge, furnace, oven, sliding cab window, 2 propane tanks, one-piece roof. Reg. $3,785. $3,435
Price includes wiring and installation on your truck

Floor model canopy, windows, lights and roof vent SALE $615
Floor model canopy for import trucks SALE $565
26" OUTDOORSMAN canopy bubble windows SALE $405
30" OKANAGAN canopy one pc. roof SALE $445
Cab high SPORTSMAN canopy air flow style, radius windows SALE $559
Used THUNDERBIRD for import truck lites, sliding windows SALE $385

PARTS SPECIALS

4 Hydraulic jacks set	$189.95
20 Lb. propane tanks	$21.50
Colored roof vents	$16.85
Trailer stack jacks	$3.95

Plus many more in-store items at reasonable prices
Open Mon.-Fri., 8 a.m. to 6 p.m.
650 Burnside Rd. E. near Douglas
CALL 384-0213 ANYTIME
Dealer Licence D-4206

IMPALA CAMPING WORLD
TENT
TRAILERS
Largest selection
Low, low prices
LIONELS
8 models from $1295
LEISURECRAFT
2 models from $1350
BOOK
TENT TRAILER
RENTALS NOW!
TENT TRAILERS
MOTORHOMES
5TH WHEELS
Propane—Accessories—Service
OPEN 6 DAYS A WEEK
CLOSED MONDAYS
10077 Galaran Rd.
on Pat Bay Hwy. Sidney
D.L. 3918
656-5504

LAYTON
HOLIDAIRE
WEEKENDER
GALAXIE
Campers - Canopies
ATTENTION
Mobile Home Owners
WHY SUFFER THE HEAT WHEN YOU CAN BE COMFORTABLE WITH AN
AIR CONDITIONER
11,200 BTU Carrier Air Conditioner Reg. $595 SALE $545
Install it yourself, it's easy.
Parts Special
12,000 BTU oil coolers only $24.95
Rollup awnings 10', 12', 15' in stock, from $149.95.
PARTS, ACCESSORIES! REPAIRS
HOURS OPEN
MON. to SAT., 8 A.M. - 5 P.M.
THURS. — FRI. nite till 9 p.m.
DOMINION
MOTORS
We specialize in I.C.B.C. Autoplan Campers and Trailers
1703 BLANSHARD ST.
(across from Hudson's Bay Parking Lot) Victoria B.C. 385-5012.
Dealer Licence Number D-5536

CAMPERS
READY TO GO!
FORD, DODGE and GMC Trucks with New OLYMPIC CAMPERS 8' to 10½'
Call an "AMC GOOD GUY"
For a Super Deal On One of these Trucks and Campers!
REG MIDGLEY MTRS.
736 Cloverdale 385-8756
Dealer Lic. D3785

HERE NOW
APOLLO
CAMPERS and TRAILERS
WINNEBAGO
MOTOR HOMES
and TRAILERS
Cornell Chev Olds
3050 DOUGLAS
D.L. 3162

DOGWOOD TRAILER SALES
PARTS PROPANE
RENTALS
RANDELL TRAILERS AND
CAMPERS 478-6841
2630 Deville Road
Dealer Licence D-1789
Highway 1 and Millstream Rd.

20' 1974 SECURITY MINI-MOTOR home. Ez-loader for boat, sleeps 6. Self-contained. 4,500 miles. Under warranty, immaculate condition. $12,800. 385-0554.

'71 FORD CAMPER SPECIAL, auto and extras with 8' camper, sleeps 4, fridge, stove and jacks, asking $5,200. 383-1828.

FOR RENT: 13' TRAVEL TRAILer, self-contained, sleeps four. 478-5829.

'73 1/2-TON FORD PICKUP, 30,000 miles, top shape, with 8' camperette. Asking $3,650, 656-2458.

CAMPER FOR IMPORT TRUCK, propane stove and ice box sleeps 4. 479-3164.

UTILITY TRAILER, $125.
383-1562

SOFT TOP TENT TRAILER WITH canopy $250. 383-7733.

'71 FARGO CAMPER VAN, fully equipped. 3967 Blenkinsop.

HUSKEY CANOPY FOR 8' BOX. $375. 384-0777.

DELUXE CANOPY FOR 8' PICKup, reasonable. 478-7917.

TRAVEL TRAILERS FOR RENT. Fully insured. 384-4818.

168 CAMPERS, TRAILERS and MOTOR HOMES

S. J. PEDEN
LTD.
VANGUARD
CAMPERS—MOTORHOMES
VAN CONVERSIONS—TRAILERS
CANOPY TOPS
VANGUARD
TRAILER
REDUCTION SALE
10% Off the Compact
13 ft., 14 ft., 15 ft. Vanguard Trailers. All trailers equipped with electric brakes, rock guards, brake controllers wired to your car.
CAMPERS
NOW IN STOCK
FOR
IMMEDIATE SALE!

8' Vanguard 48" Cab Over Side dinette	$2085.00
8'9" Vanguard 54" Cab Over Side dinette	$2410.00
8' Vanguard Front Dinette Cab Over	$2025.00
9'6" Vanguard 60" Cab Over Toilet compartment, rear dinette.	$2930.00

Also a good selection of 11' Vanguard Campers for Immediate Delivery
CAMPER RENTALS
TRUCKS and CAMPERS
CAMPERS only—MOTORHOMES

PARTS AND
ACCESSORIES
SPECIALS
If you're building a camper, trailer, or boat, or converting a van or just modifying what you have, be sure to see our large assortment of SINKS, FRIDGES, ICE BOXES, ROOF VENTS, WINDOWS, SPRUCE FRAMING, PANELLING, TOILETS, LIGHT FIXTURES, HEATERS, WATER TANKS, TABLE LEGS, and many more other useful items.
HOURS
8:00 - 5:00 Mon. - Sat.
Lot open Thurs. and Fri.
Til 9:00
S. J. PEDEN
LTD.
2855 Quesnel St.
386-3464
DLR. D-1040

UNDER THE SIGN
SPECIAL
New 1975 13' Travel Trailer Sleeps 4, 3-way fridge, furnace, stove, brakes, twin propane tanks. Approx. weight 1075 for easy towing.
JUST ARRIVED
New Shipment of Deluxe
KIT
CAMPERS
8' - 10½'
ALL NEW
21' SOUTHWIND Motorhome with exciting new floor plan.
OVER 5 ACRES OF
Recreational
Vehicles
VICTORIA
R.V. CENTRE
(Purvis Flack)
1080 Goldstream Ave.
Victoria, B.C. 478-8377
D.L. 26205
RENTALS
BOLERS
KIT KAMPERS
FIREMOLD CAPS
SCAMPER and TIOGA
Motor Homes
Ask for Bob 478-8377

FENNELL'S
TRAILER SUPPLIES
Parts—Propane—Repairs
Profiled Aluminum
SPORTSMAN CANOPIES
Mon.-Thurs. 9 a.m.-8 p.m.
Fri., Sat. 9-5:30
Sun. 12-4:30
6459 Pat Bay Hwy. 652-2511

FOR RENT; HARD TOP TENT Trailer, From 10th of July—10th of August. 385-8159 after 5 p.m.

169 MOBILE HOMES AND PARKS

Happy Valley
HOMES LTD.
Dealer's No. D-26010
2681 SOOKE ROAD
VICTORIA
—Choice of 6 different park locations (family and adult)
—Bank financing available
—Variety of stock selection
—Full time service department
—Open to 7 p.m. daily
—Closed Sundays
478-8303

3-BDRM. MOBILE
On one acre arable cleared land in Saseenos area. Large living room. Sundeck on side. Soil very suited to gardens. Asking $36,900. June Corby, 478-8780 or 478-5561. Block Bros. Realty Ltd.

1974 12X68' 3-BEDROOM MOBILE home, set-up in family park, fully furnished with fireplace or will be sold unfurnished, fenced yard, ideal for children. $16,000 or offers. Phone (112) 468-7652.

WANTED: ON PENDER ISLAND, used mobile home, two bedroom for cash deal, write Box 262, Princeton or 295-3967.

AS NEW — DELUXE MOBILE home, skirted, porch, shed, electric fireplace, shag rugs. Mill Bay 743-9711.

169 MOBILE HOMES AND PARKS

BOB'S
MOBILE HOMES LTD.
25 Crease 386-3623
DL 1911
20x60
Double wide, 1¾ baths, 2 bedroom, 10x24 den with fireplace, raised hearth, double insulation, all electric, washer, dryer, dishwasher, nicely landscaped. $31,500 with lot available for lease. Adults only.
24 x 52
Double wide, 3 bedroom, unfurnished. $28,500 with lot available for lease. Adults only.
TRUCKS
73 CHEYENNE 11,000 miles, many extras. $3695
72 DATSUN 26,000 miles, clean. $2595
FUN TIME CAMPERS
NOMAD TRAVEL
TRAILERS
ALL PRICED
TO CLEAR
CAMPER JACKS, FRIDGES
TRANS COOLERS

WAGON TRAIN
HOMES LTD
2524 Douglas
386-3291, 478-7333
24 x 60
Double wide, 3 bedroom, 1¾ baths, den with fireplace, dining area, breakfast area, large living room, utility with extra cupboard.
12 x 64
Single wide, 2 bedrooms, fridge, range. $15,000.
12 x 60
Single wide, 3 bedrooms, by lake, unfurnished, large sundeck $16,500.
12 x 52
Single wide, 2 bedrooms, fully furnished, large sundeck $14,400
12 x 52
Single wide, 2 bedroom, partially furnished $12,500.
MCD 26186

Before you buy a Mobile Home anywhere else, come to
Wagon Train
Homes Ltd.
974 Goldstream Ave.
(Highway 1-A)
All homes at this location only, are Greatly Reduced.
Sites Available For All Sales
For Information Call
478-7333 Anytime 478-1931
Ask for Gilbert Saulnier
M.C.D. 26003

TRIANGLE
HOMES
LTD.
Bendix Home Systems Ltd.
Pyramid
2435 Trans. Can. Hwy.
478-1774 D.L. 25171
Mon.-Fri. 9-6 p.m.
Evenings by appointment
Sat. 9-5 Closed Sundays

Robinhood
SALES AND SERVICE
2714 SOOKE RD.
NEW AND USED
Mobile homes all located within 25 miles of Victoria. Government Grants — $1,000 and $500 available to assist you in financing O.A.C. Urgency forces some homes to be offered for less than market value.
Call today 478-9912
D.L. 3091

GOLDSTREAM
MOBILE HOMES LTD.
PARAMOUNT PREMIER
MONARCH AND PARKWOOD
Modern park space available with all purchases
2994 Jacklin
478-1751 478-8391
Dealer Licence No. MCD 26091
OPEN TO 5:30

BY OWNER 2 BEDROOM CHANcellor 60 x 12 (1973) furnished except living room, shag carpet throughout, hutch in dining area, patio doors, completely skirted and landscaped lawn and gardens. Ideal for retired couple. Call 478-3868.

SQUIRE 2-BEDROOM FURnished mobile home plus 7 by 8 aluminum storage shed situated on a spacious lot in a beautiful mobile home park within commuting distance of Victoria. $6,500. 743-5003 or 743-5750 after 5 p.m.

1973 DIPLOMAT, 3 BEDROOMS, 12x68', quality appliances included, also imitation fireplace, raised living room, double glazed windows, brick trim outside, top value at $12,500. Phone 748-1881.

URGENT!
Adult family requires property for mobile home. Do you wish revenue or caretakers for your property? After 6 p.m. and weekends. 642-3813.

1 YEAR OLD, 12X68 CHANcellor, 3 bedrooms, dining room with china cabinet, patio doors, 10x12 storage shed. 478-9794 or 382-9827.

OWNER TRANSFERRED. MUST sell 12x64, like new Lamplighter. Furnished or unfurnished. Must be seen. Phone 478-0146 after 4 p.m. or weekends anytime.

BY OWNER DULUXE 2 BEDroom 12 by 66 Chinook set up in family park $15,000, or nearest offer. 478-1332, 382-5583.

1974 12X64 KENTWOOD, LOT size 80x100. Set up in Spectical Lake Trailer Court, call collect 743-5326.

1974 CHANCELLOR, 3 BEDROOM, double wide mobile home, unfurnished, extras. Asking $23,000 or best offer. Phone 478-7736 or 386-0159.

24'X40' MODULINE, 3-BEDROOM, furnished, scenic view, $19,000. 478-0160.

169 MOBILE HOMES AND PARKS

ENJOY COUNTRY LIVING IN SOOKE on the Pacific West Coast 22 miles from Victoria.
"SPECIALS THIS WEEK."
22x44 BENDIX 3-bedroom on private site.
12x64 KENTWOOD 3-bedroom. Actually located on beach site.
Also NEW and USED HOMES within walking distance of shopping and hydro bus service.
WAGON TRAIN HOMES SOOKE Ltd. Call 642-5533 or 388-4771 anytime. MCD 26166.

.85 OF AN ACRE, LOCATED ON Kemp Lake Road near Sooke. Water and power on the road, this lot is gently sloped and partly cleared with some large trees left at the top of the property. Some sea views from the top. Asking only $18,900. For further information please call DON OAKES, at 478-4334, or B.C. Land at 478-5588.

178 SUMMER RESORTS

CEDARS RESORT AND MARINA, family housekeeping units, boating, fishing, swimming tackle rental, launching ramp. Daily, weekly, monthly rates. Box 948, Lake Cowichan, B.C. V0R 2G0.

COTTAGE AND HOUSEKEEPING units on beach. Cowichan Lake, $80-$90 per week. Good swimming, boating, fishing. 478-0245 or (112-745-6223).

COTTAGES AND HOUSEKEEPing units completely equipped, Shawnigan Lake, sandy beach, swimming, boating, fishing. $85-$120 a week. 743-2062.

RANCHO DEL RIO DUDE ranch, some openings left. Boys and Girls, 9-15. 746-7445.

TWO PRIVATE FURNISHED beach cottages, $125, $150 weekly, Salt Spring. 653-4237.

185 CONVALESCENT AND REST HOMES

BEAUTIFUL AREA, CHARMING accommodations for men, excellent meals. Good service. Pemberton House, 595-1513.

SEMI-PRIVATE ROOM, MAIN floor, ladies only. Tray service. 385-1814.

ROCKLAND. PRIVATE ACCOMmodation in spacious surroundings. Excellent meals. Ladies. 598-6562.

190 ROOM AND BOARD

CRAIGMYLE GUEST HOUSE
Excellent meals, one mile from town. Daily, weekly and monthly rates. 595-5411.

191 ROOM AND BOARD WANTED

WANTED, ROOM AND BOARD for my elderly but self-sufficient grandmother. Private home near Royal Oak district preferred. Pleasant surroundings and nutritious meals most important. No stairs. Contact Mrs. Arthur Drugge, 9510 S. E. 43rd, Mercer Island, Washington 98040.

24-YEAR-OLD STUDENT WILLing to do odd jobs, in exchange for room and board. Jack of all Trades, Master of None. Prefer country. 387-6854, between 8:30-4:30.

193 ROOMS TO RENT

NICE ROOM AVAILABLE, LOW rent for someone who can do straightforward carpentry work, modern home, separate entrance and bath. 658-5861.

LARGE PARTLY FINISHED basement room near Douglas and McKenzie. $75 a month plus utilities. Phone 479-3134 after 5:30 p.m.

SLEEPING ROOMS FROM $45 week. James Bay Inn, 270 Government. 384-7151.

LOVELY SLEEPING ROOM, near Beacon Hill Park, $21 weekly. 386-6252.

FURNISHED ROOM FOR RENT, share the kitchen, $80. 384-6562 between 3 and 6.

ONE ROOM TO RENT, VICTORIA West area. Non-drinker. 837 Herward Road. 384-3586.

194 ROOMS WANTED

OLDER WOMAN, NON SMOKER, non drinker, needs sleeping accommodation (no cooking) vicinity UVic by Aug. 15. Please phone 477-2077, or write Box 786 Chemainus, B.C.

SINGLE WOMAN NEEDS SLEEPing room only in Colwood-Langford area. Urgently. 478-6277.

197 HOUSEKEEPING ROOMS TO RENT

SUBLETTING SINGLE ROOM with cooking facilities, July 15th till Sept. 1st. Single person only. 15 Olympia Ave.

LARGE ROOM AVAILABLE, 15 July; small room available, August 1. Enquire 1030 Linden Ave.

WORKING GIRL DESPERATELY needs furnished accommodation, preferably Gorge area, by July 21. 384-1639.

HOUSEKEEPING ROOM, $65, near downtown shopping, 383-4929.

199 HOUSEKEEPING ROOMS WANTED

WANTED FOR 1ST OF SEPtember, 1975: bedsitting room with amenities, live-in, banking background, bank references. Residential district. Phone 386-1563.

WANTED FOR UNIVERSITY INstructor, housekeeping room with bath preferable Sept 1. 385-9653.

200 APARTMENTS TO RENT UNFURNISHED

Harbour Towers
—LUXURY PENTHOUSE $550
—1400 Sq. Ft.
—Available Sept. 1
—ONE BEDROOM from $240
—Available Oct. 1.
Contact
Harbour Towers 385-2405

CHATEAU
VICTORIA
Victoria's DOWNTOWN HOTEL and APARTMENT Complex.
740 BURDETT Ave., 382-4221

"HOMEHUNTERS"
OF CANADA
598-5101
$155—1 BR. Avail. Now
$172—1 BR. Working Couple
$132—Bach., Single Girl
$212—2 BR. Poo, Sauna, Balcony
$202—2 BR. Oak Bay
$295—2 BR. Country Cottage
FEE
Open 7 Days A Week
1394 Hillside Ave.

AVAILABLE NOW
$160. Esquimalt, close in, 3½ rooms, (one bedroom). Ground floor. Electric fridge and range, free cable, heat, hot water, and parking. Main furniture available. Mature couple wanted, no pets or children. Dickie Agencies Ltd. 382-4312.

TOP CORNER LUXURY 2 BEDroom suite, 1½ baths, secluded balcony. Dishwasher, stove, fridge, W-W, sauna, whirlpool, billiard room, workshop. Adults only. $350 including heat, 477-4860, 386-7551.

UNFURNISHED BEDSITTING room, private bath, kitchen and utilities, upstairs in private home on Linden, for retired or middle-aged lady. Local references. 383-0147.

WANTED FOR AUG. 1, RESPONsible working girl, 20-25 years, non-smoker, to share 2-bedroom apt. with same. $118 a month. 385-7838, after 5 p.m.

DELUXE 1-BEDROOM APT., Beacon Hill-Dallas Rd., available August 1st, $225 per month. Older couple, no children, no pets. 383-4973.

2-BEDROOM AND A 1-BEDROOM, central location. Mature couples only. No pets. References. Apply 384-1316.

$295. LARGE 1 BEDROOM, SEAview, beach, includes everything. 595-5446.

ROCKLAND
Free rent for mature couple caretaking, 8 prestige suites. 598-7992.

PERSON TO SHARE APARTment with female, age 22, 382-6930.

AND 2 BEDROOM CONdominiums. 382-5787.

TWO-BEDROOM, WALL-TO-WALL. 477-8575.

201 APARTMENTS TO RENT FURNISHED

DAILY
AND WEEKLY
ONLY DURING
JULY
AND AUGUST
Adjacent to Parliament Buildings and Inner harbour. Fully furnished 1 bedroom suites, color TV, linens, dishes, all utilities. Use of saunas, pools and coin laundry.
ROYAL SCOT INN
425 QUEBEC ST. 385-3543
OCEAN PROPERTY
MANAGEMENT

PENTHOUSE
MANOR
2930 Washington 388-7818
New ultra-modern deluxe 1-bedroom and bachelor apts. beautifully furnished, situated in quiet location overlooking Gorge waterway, close to bus service. Incudes color TV frost-free fridge, stove, dishwasher, cooking utensils, linens and dishes. Maid service, rent by day, week or month.

WINDSOR COURT
One-bedroom suites available August 1. Pool, sauna, swirl pool, squash court, tennis court. No children, no pets. $295. Mr. Cox, 384-4859, Mr. Collins, 384-9008. MacArthur Park Estates.

SEA FRONT OAK BAY
1 large twin bedroom apt., etc. 3 to 6 months. Every luxury convenience for the discriminating. References. Evenings to view. Reply to Victoria Press, Box 2.

MENZIES ST., HOUSE APARTment to share. Responsible working young man or mature college student. 385-8602.

FURNISHED 2-BEDROOM APT., August 15 to December 1. Nonsmokers, mature. References. Ph. 598-7326.

QUIET RELIABLE PROFESsional scholar, male, 30, non smoker, needs bachelor apartment or room with cooking. 595-3820.

FEMALE TEACHER REQUIRES unfurnished suite, near James Bay. Message at 382-2161.

BACHELOR AND ONE-bedroom suites, utilities included. Maid service weekly, 384-5122.

PERSON WANTED TO SHARE apartment with young man, 384-6352, after 5 p.m.

MODERN, NICELY FURNISHED, 2-bedroom suite for responsible non-smoking adults. $245. 477-2101.

202 APARTMENT FURNITURE TO RENT

STANDARD FURNITURE
Three Rooms from
$35 per month
Immediate Delivery
382-5111

203 APARTMENTS WANTED

"HOMEHUNTERS"
OF CANADA
598-5101
TIRED OF HUNTING FOR ACCOMMODATION?
We are working 7 days a week locating suitable vacancies that meet your needs.
We have many vacancies on hand at all times.
DON'T WAIT!
Call NOW or drop in any time for more information.
1394 Hillside Avenue

SEVERAL HOUSES OR APARTments, furnished or unfurnished, required to rent from July 25 to August 28, 1975 for members of faculty. Preference to vicinity of St. Michaels University School. Some cases will apply to single persons, others to families with or without children. Please phone collect, Vancouver 681-6812 during office hours or write to J. J. Johannesen, 3307-1733 Comox Street, Vancouver.

43-YEAR-OLD WOMAN OF QUIET habits and non-smoker desires a large bachelor suite or smaller 1-bedroom apartment by Aug. 1. Would prefer older converted house that has been well maintained with quiet tenants or in an older apartment block, quiet and well maintained, reasonable rent. Phone 386-7316.

QUIET, CLEAN, MIDDLE-AGED woman and same two neutered cats. Self-contained reasonable suite furnished or partly furnished. Preferably in Fairfield. Reverse charges 468-7014 or Victoria Press Box 899.

SINGLE MALE 29, PROFESsional, clean, requires 2-bedroom duplex in Saanich, Oak Bay or Fairfield, for Sept. 1. Fireplace. Must be quiet location. Can redecorate and garden. Up to $250. Please phone 384-7832 after 5 p.m.

RESPONSIBLE WORKING MOM and son, 4, need 2-bedroom unfurnished suite for August 1 or Sept. 1. Gorge-Craigflower-Tillicum preferred. Up to $250 per month. References. 383-4550 after 5 p.m.

REFINED, RETIRED LADY, non-smoker, non-drinker, with small lovable pet, requires 1 bedroom apt or suite, local references supplied. 384-6216.

QUIET, NON-DRINKING, NON-smoking graduate student wishes reasonable bachelor suite, preferably furnished with utilities. Paul F. 477-6911 local 773, 9-4 weekdays.

URGENT, SELF-CONTAINED bachelor suite for quiet working lady, vicinity Oak Bay Avenue. Reasonable. After 6 p.m., 592-9845.

WORKING GIRL DESPERATELY needs furnished accommodation, preferably Gorge area, by July 21. 384-1639.

WANTED: BACHELOR OR 1-bedroom immediately or August 1. Just moved to town. 385-6914.

WANTED: ONE-BEDROOM suite, unfurnished, for retired couple. Up to $180 month. 386-6532.

YOUNG COUPLE WITH CAT need inexpensive one bedroom apartment. 595-4467.

URGENT RECENT PENSIONER needs apartment. Reasonable. 382-2244 or 477-0680.

RESPONSIBLE COUPLE WITH cat, needs housing with character. Up to $200. 383-3107.

RELIABLE SINGLE WORKING girl needs 1-bedroom apartment, Esquimalt area. 383-2954 after 3.

UNIVERSITY PROFESSOR seeks 1-2 bedroom apartment or small house, Aug. 1st. 658-5812.

QUIET LADY WANTS 1 BEDroom suite, reasonable rent. 592-4716.

2 MATURE GIRLS NEED 1 OR 2 bedroom immediate, between 8 a.m.-10 a.m. 386-0741.

206 DUPLEXES TO RENT

MODERN 2 BEDROOM DUPLEX, water and cable included, prefer no children, High Tattersal. August 1. $260. 383-1856.

2-BEDROOM DUPLEX, CLOSE to bus and shopping. Full basement, no children. Phone 592-0886.

210 HOUSES TO RENT UNFURNISHED

NEW SHAWNIGAN LAKE HOME, 3 bedrooms, large living and dining area, wall-to-wall carpet, 2 baths and close to swimming, boating, golfing and indoor pool and sauna. Older couple preferred. $350 a month. 479-6221.

WATERFRONT
2 bedrooms and large sleeping loft, full basement — at beautiful Cherry Point. Real privacy. $400 per mo. A. Kienman, 592-9771. Town and Country Realty, 382-7276

TO RENT, END OF JULY, 3 bedroom house overlooking Brentwood Bay. Dining room, living room with fireplace, large kitchen, children and 1 pet welcome, $325 per month, references, Victoria Press Box 880.

COMFORTABLE 2 BEDROOM cottage, with garage and workshop, on waterfront property, Mill Bay, older responsible couple preferred. No children or pets. Call after 7 p.m. 112-743-2267.

2867 SOOKE LAKE ROAD, AVAILable immediately, 3 bedroom modern home, Goldstream area, $350 a month, please call Rae Investments Ltd. 388-7891. Between 9-5.

1517 NORTH DAIRY—$350.
3 bdrm. townhouse, fridge and stove, drapes and carpeting included. Local references required. Western Homes Ltd. — 386-3498.

VIC WEST, NEWLY DECORATED 5-bedroom house. Owner to occupy basement. $400 month, hydro, water included. Children, pets welcome. 383-0282.

2-BEDROOM CONDOMINIUM, near UVic, from Aug. 1, $400 monthly. No pets. 477-1939.

210 HOUSES TO RENT UNFURNISHED

THETIS HEIGHTS. NEWER 4 bedroom, 1½ bath, dining room, fireplace, sundeck, garage, washer, dryer, stove, fridge, Available July 16th. $400 monthly. 478-2809.

IN NANAIMO LOVELY 4 BEDroom home, fireplace, full basement, central location, $275. Available July 15. References required. 382-5713 days, 388-4958 evenings.

PENDER ISLAND—CHARMING 2 bedroom bungalow, fridge, stove, ocean view, ideal for retired couple. 629-3596.

SOUTH OAK BAY AVAILABLE immediately. 3 bedroom house, $425. Less with one year lease. 598-5636.

4-BEDROOM HOUSE, RENT OR lease, 2 bathrooms, Thetis Heights. Available August 15. References. $400 per month. 478-3610.

3 BEDROOM, HELMCKEN RD. Children welcome. $350. References please. 479-8578.

LARGE NEARLY NEW 3 BEDrooms, 2 baths, fireplace, basement, $420. Atkins Rd. 658-8316.

AND 2-BEDROOM CONdominiums. 382-5787.

211 HOUSES TO RENT FURNISHED

6 ROOM UPPER FLOOR IN DUplex. 3 bedrooms, master bedroom ensuite, w-w carpet, fireplace, scenic view, utilities, furnished, $275 month. Box 264, Crofton.

GORGE
Lovely 2 bedroom house, furnished, complete with washer and dryer, nice child and pets welcome. $325 per month. 386-7137.

FURNISHED MOBILE HOME, quiet park-like area, $250 per month. No pets, no children. 385-0625.

QUIET 3-4 BEDROOM, JULY 15th-September 15, clean non-smokers only, no pets. 385-4055.

212 HOUSES WANTED TO RENT

SEVERAL HOUSES OR APARTments, furnished or unfurnished, required to rent from July 25 to August 28, 1975 for members of faculty. Preference to vicinity of St. Michaels University School. Some cases will apply to single persons, others to families with or without children. Please phone collect, Vancouver 681-6812 during office hours or write to J. J. Johannesen, 3307-1733 Comox Street, Vancouver.

TWO RESPONSIBLE WORKING women require 2-bedroom house or duplex. Aug. 1. Approximately $250. Willing to do minor repairs and gardening. 384-8944 after 6 p.m.

WORKING MATURE UVIC STUdent with wife and 1 child wishes nice clean house or duplex. Excellent references. Lease acceptable. $200 range. 284-3317.

3 BEDROOM HOUSE, BASEment, fireplace, for working couple, 1 child, close to schools, up to $325, for September 1st. Phone 383-7318.

PROFESSIONAL MAN NEEDS duplex, house or apartment by August 1. Privacy, away from traffic noise. Up to $200. Phone Gerry after 6, 658-5896.

2 TO 3-BEDROOM HOUSE OR apt, immediately, or August 1, 3 teenage children central, 383-4452 or 598-6219.

ACCOMMODATION IN FAIRfield, James Bay area, desired by professional couple with small dog. 658-8917.

RESPONSIBLE YOUNG WORKing couple would like small house or suite in house. Have no children or pets. Have references. 384-3985.

RESPONSIBLE YOUNG MARried couple with well-trained Doberman would like to rent house in Victoria area. 479-8014.

3-BEDROOM HOUSE, ROCKland area. Responsible working women. 387-5321, Terry, till 4:30; evenings 386-6929.

RESPONSIBLE WORKING COUple require one- to two-bedroom cottage or house. Able to do repairs and renovations. 386-7607.

ARE YOU LOOKING FOR A tenant who will take good care of your house and pay the rent on time? 388-7178.

REQUIRED BY AUG. 1, 2 OR 3 bedroom home, University vicinity. References. 2 single men. 595-0119, 595-0182.

URGENT! RESPONSIBLE WORKing woman with well-trained dog, desperate for quiet accommodation. 598-2846, 382-1270.

YOUNG COUPLE NEED SMALL unfurnished house or duplex by end of July. Have references. 382-0348 after 5 p.m.

MARRIED COUPLE DESPERately need rural house or cottage to rent. 479-4128, Pat or Marion.

WANTED: RENT WITH OPTION to buy, 2 or 3 bedroom home with basement or garage. 383-7329.

UVIC BIOLOGIST AND WIFE REquire small house by Sept. 1. Rent up to $250. 652-1876 before 10 a.m.

SMALL FAMILY, NON-SMOKERS need flat or house, any location, 384-2154.

WANTED HOUSE SUITABLE for small daycare with enclosed yard. 477-1189.

215 HALLS, WAREHOUSES, STORES and OFFICES TO RENT

400 SQ. FEET
PRIME OFFICE SPACE DOWNTOWN Ground Floor Adjacent to the new Government Street Mall. Includes Wall-to-Wall Carpet. Air conditioning, Heat and Light.
Rent $265.00
B.C. Land and Insurance Agency Ltd.
530 Broughton Street 388-5555

FOR LEASE
Well located in a rapidly developing area (Quadra-McKenzie) attractive new building. 880 sq. ft prime retail-commercial space with ample on site parking.
Kelly Nemeth, 477-4641
National Trust Co. Ltd.
595-2961

AVAILABLE JULY 1, 1975 — Commercial office space for rent on Island Highway in Parksville, large bright offices, approx. 750 sq. ft. Parking available. Call NANAIMO REALTY CO. LTD. (PARKSVILLE) — 248-6167.

AVAILABLE IMMEDIATELY
Approx. 1500 sq. ft. of retail-commercial space. Across from Mayfair Shopping Centre. For further information call Don King, 384-1101.

PROFESSIONAL OFFICE SPACE available in new 2 storey air conditioned building, Fort-Richmond. 2 spaces, 450 sq. ft. 350 sq. ft. second floor, phone 385-7761. Attention Mr. B. Eales.

OFFICE SPACE AVAILABLE AT Fort and Douglas location. Includes 2 private offices completely furnished plus large reception area. Approx. 500 sq. ft. $150-$175. per month. Mr. Myers 384-0514.

WAREHOUSE AREAS AVAILable. Rates from $1.65 per sq. ft. Two 500 sq. ft., one 3700 sq. ft., one 2500 sq. ft., 242 Mary St. Phone 652-1942 or 656-4945.

ON MCKENZIE NEAR SHELbourne, 1,000 sq. ft. in new building, carpet, air conditioning, off street parking. Occupancy August 1st. Call 388-4741, evenings 477-6479.

WANTED
Workshop with retail area, between 1600 and 2500 sq. ft. with occupancy before November 30. 382-5313 or 479-3436 after 6 p.m.

TWO 2ND FLOOR PREMISES, 660A, 666 Herald St. Approximate floor space 1200 sq. ft. each. After 4:30 p.m. 384-5651, before 3 p.m. 592-9804. Attention Philip Lee.

800 SQ. FT. AND 1,100 SQ. FT. New offices available immediately. On Dunedin ½ block off Douglas. Call 388-4741 Evenings 477-6479.

ESQUIMALT LEGION AUDITORIum, large modern facilities for weddings, banquets, meetings. 386-7635.

435 SQ. FT. OFFICE SPACE, PRIvate entrance, new building, free parking, $340 per month all inclusive. 386-7571.

RETAIL STORES FOR RENT
Retail units available in the mall at 720 Yates St. For information call M.E.P.C 383-4168.

OFFICE SPACE, AIR CONDItioned, carpeted, Gorge Shopping Centre Ltd., 388-5812.

STORE FOR RENT CORNER Cook and Pembroke, please call 658-8315.

LARGE, WELL-LIGHTED STUDIO to sublet, downtown, 1300 square feet, $100 per month. 384-5576.

1000 SQ. FT. WORK SHOP OR studio space in commercial zone, rent negotiable. 383-1905.

OFFICE 12X14. IDEAL FOR CONtruction, separate entrance, $115 inclusive. Phone 386-8436.

215 HALLS, WAREHOUSES, STORES and OFFICES TO RENT

FOR LEASE
By the Month
Or Long-Term
750 sq. ft. — heart of city — excellent parking available — presently four separate offices, plus storage — take all or any part. Price $5.00 per sq. ft. Secretarial and phone answering services can be arranged.
Contact JON DAVIS
386-2437 anytime
PACIFIC STRATA SERVICES LTD.

Park Pacific

PROFESSIONAL OFFICE SPACE available in new five storey concrete, fully air conditioned and carpeted building on Quadra Street near McKenzie Avenue with abundant on site parking. Architect designed interior layout and decor provided.
Park Pacific Apartments Ltd.
388-5491

Harbour Towers

LUXURY PENTHOUSE OFFICE —available Sept. 1st. $550
Contact
Harbour Towers 385-2405

WAREHOUSE AND OFFICE
FOR RENT 300 sq. ft. Office Space (separate offices) and 700 sq. ft. Warehouse Space together or separately. Personal Telephone Answering Service included in Rent. Office — $125-Mo. Warehouse —$175 Mo. Phone Jim Webber, 382-7276 or 658-5977.

TOWN & COUNTRY REALTY
OFFICE, SHOW, ROOM AND warehouse space in high traffic area. Ample parking. Phone 388-9524 or 656-4894.

233 MORTGAGE LOANS and INSURANCE

We Specialize in
FINANCING
LAND
DEVELOPMENT
—
APT. SITES
—
ACREAGE OR
SHORT TERM
HOLDINGS
—
1st or 2nd
MORTGAGE LOANS
—
ANYWHERE
IN B.C.

CASH VALUATIONS ON EXISTING MORTGAGES OR AGREEMENTS GIVEN WITHOUT OBLIGATION.
COURTESY TO FELLOW BROKERS
PHONE COLLECT TO L. THOMAS AT OR 478-1720
Douglas Hawkes Ltd.
990 Blanshard St.
(OFFICE) 384-7128 (RES.) 595-7165

1st—2nd—3rd
MORTGAGE
LOANS
NO BONUS
NO DISCOUNT
NO HIDDEN CHARGES

Examples	
Borrow	Pay Monthly
$ 2,500	$ 31.86
$ 5,000	$ 63.71
$10,000	$127.42
$15,000	$191.31

15-year amort. — 5-year term
No amounts too small or too large
Highest prices paid for existing mortgages or agreements
Interviews in the privacy
Money immediately available
W. A. (Bill) Hodgson
385-4528
24-hour service
Byron Price and Associates Ltd.

1st MORTGAGES FROM
11 PER CENT, 2nd
AND INTERIM
FROM
14 PER CENT
CONTACT
P. R. BROWN
& SONS LTD.
762 FORT ST. 385-3435

NEED MONEY?
First, Second or Third Mortgages available based on market value. Free evaluation on your home or land.
Call ELLWOOD NAULT,
388-4150 or
OLYMPIC REALTY LTD.,
385-5741

PROBLEMS FINANCING?
385-2321
1st mortgages from 11 per cent. 2nd mortgages from 16 per cent. At Ravelle we have an excellent supply of funds for all types of mortgage loans. Homeowner — Builder — Commercial.
Offices in Victoria and Nanaimo
RAVELLE HOLDINGS LTD.
MR. DURAND Res. 385-6178

Funds Required
Private funds for first and second mortgages, interim and development financing, chattel mortgages, long and short term financing. High interest. For additional information please telephone Mr. Van Veen 384-8038.

1ST MORTGAGES FROM
11 per cent
2nd Mortgages from
16 per cent
Rae Investments
388-7891
Eves. 477-3886, Mr. Stuber

$500,000.00
Available immediately for interim financing of construction or development. Also conventional second mtges. 20 year amortization, 15 per cent.
R. M. GEDDES
PRINCIPAL PROPERTIES LTD.
4088 Shelbourne St.
477-9514 days 477-6430 eves.

MORTGAGE FUNDS AVAILABLE FOR FIRST MORTGAGES AT 12%, SECOND MORTGAGES AT 15% AND INTERIM FINANCING. FOR DETAILS CONTACT MR. McKENZIE 386-7321. BOORMAN INVESTMENT CO., LTD. 1111 GOVERNMENT ST.

NEED MONEY?
For consolidating debts, buying a home etc. Enquire about second mortages. Trans-Island Financial Services. 383-4563.

Funds available immediately for 1st and 2nd mortgages. Contact:
david burr ltd.
655 FORT ST. 384-9335

234 MORTGAGES FOR SALE

Mortgage Money
Private and institutional funds available for all types of mortgage financing. Buying a home or refinancing for investment or to pay off debts. Mortgages and agreements bought and sold. KAJ JACOBSEN 382-9191.

Real Estate Division
Canada Permanent

18 PER CENT
Some excellent 1st and 2nd year term, interest monthly, mortgages available, commencing in next two weeks. Inquire now.
R. M. GEDDES
PRINCIPAL PROPERTIES LTD.
4088 Shelbourne St.
477-9514 days 477-6430 eves.

235 WANTED TO BORROW

WANTED: FINANCING FOR chattel mortgages on plants and secured by long term product sales contract. Mortgages vary from $20,000 ro $250,000 with 5 to 7 years payouts. Call 595-5616.

240 BUSINESS OPPORTUNITIES

Outstanding
Opportunity
for recreation-sports oriented person to supervise established local retail dealers' activities year round.
NO SELLING
INVOLVED
Very profitable wholesale override income paid weekly. $8,214.00 investment secured. Full training provided. Mechanical or some boating experience preferred. If you think you would be willing to work hard, (START PART TIME) for a year or so towards an early secure retirement,
PHONE COLLECT
IMMEDIATELY
604-689-7531
Maureen.

GULF ISLAND
RESTAURANT
Located on beautiful Salt Spring Island this thriving modern restaurant is offered for sale at $30,000 and the owner says BRING ME AN OFFER. 1974 gross over $110,000, will be higher this year. Dining room seats 60, separate coffee shop seats 35 — plus eight hotel room rentals. Tremendous sea view of Ganges harbour. Copy of lease, profit and loss statement and inventory available to interested parties. THIS BUSINESS MUST BE SOLD.
MIKE RUSSELL, 388-5451 (24 hrs.)
DON CLARK
NATIONAL TRUST

RUSTIC POTTERY
AND HANDCRAFT
GALLERY
in choice downtown location. Statements show 100% net profit increase from 1973 year to 1974 year. Excellent future potential. Priced to sell at $21,900. For furhter information please contact
KENT MACLEOD
385-7721 595-4273
GARDNER REALTY LTD.

BE YOUR OWN
BOSS
and net $20,000 a year. Good, honest, healthful work. You could recover your investment in 1 year on an asking price of $22,500. MLS 12867. Call:
DONALD
HAMILTON
386-2911 or 478-3552
Homefinders, Wall and Redekop

BUY A BUSINESS!
I have several good paying business opportunities.
No. 1 Printshop and home, $98,000.
No. 2 Highly profitable glass business, $30,000.
No. 3 Big restaurants, both in Vancouver and Victoria, $35,000 to $92,000.
As ALL of the above are quite confidential, a PERSONAL discussion will be required. NO complete information by telephone.
Call: John Bishop, 384-0581
Wills and Winnenberg Realty Ltd.

Groceries, Suite
Self-Serve Gas
Room for Horse
This is a going concern growing all the time and promises to substantially exceed last years gross of $210,000. Set of 3 lots so owner takes advantage of this and keeps a horse in rear. For other details call:
477-1841 RON KERFOOT 652-2594
BLOCK BROS. REALTY

BRENTWOOD TILE
CO.
Self-expression without working for the man can be a reward in itself. This business manufactures precast concrete drain tiles, elbows and tee's. Located in Butler Bros. Gravel Pit and includes all building and machinery. Open to offers. Lister at $40,000.
386-3231 ROB FUKUSHIMA 479-3408
386-3231 BOB KERSHAW 592-6062
BLOCK BROS. REALTY LTD.

Development
Potential
3 properties. B and C are commercial zoned, A is residential giving total of 3492 sq. ft. business premises on property, also a home. Price $249,000 further information call SID HASLAM 477-1994 or GRAY LAITE 656-5267.

Canada Permanent
SIDNEY
"GOLD MINE"
Busy Restaurent with 1 bedroom attached living quarters, separate garage and storage on its own lot. 50'x120'. The business supports a family of 4 with a full staff. Profit and loss statements available. Only $55,000 FIRM. Call SUE WARKE or CONNIE WEYLER 479-7725 or 592-4961 ISLAND PACIFIC REALTY.

GARAGE AND
PARKING BUSINESS
Excellent Central location. Fully enclosed parking for 53 cars. Two gas pumps, lube rack, wash rack. Good potential for evening parking. Full price of business, equipment and stock, $11,000., $2,000 down payment. For details contact.
384-8124 ROBERT D. LAW 478-9474
PEMBERTON, HOLMES LTD.
1000 Government Street

SHOPPING
CENTRE
Consists of Ige. Grocery Store and Coffee shop both fully equipped. Leased garage. Good 3 bedrm. home. All on approx. 1 acre. This is one of a kind no competiton and heavy traffic. So take over at once call MRS. MCKEAGE 479-5868 or ISLAND PACIFIC REALTY 388-6231.

LOOK
A real opportunity for a self-starting man or woman. Complete set up for used ready-to-wear store. Priced to sell at $4,000.00. For details call Grant MacFarlane, 386-3585 anytime. Victoria Realty Ltd.

DOWNTOWN
Business location over 700 sq. ft. available now — present stock optional. Offer considered to $5,000.
386-3231 RUSS McDOWELL
382-7930
BLOCK BROS. REALTY LTD.

QUALICUM BAY. SMALL GROcery, gift shop and fishing tackle store. Plus outside concession, living quarters, $5000 plus stock. 757-8711.

OPEN A TRAVEL AND INSURance agency in your district on home occupation license. Good opportunity for retired person. 382-4887, after 5 p.m.

CLASSROOM AND FACILITIES available for Day Care or Kindergarten. Contact M. Aaston at 598-8664. 386-9804, 388-1695.

240 BUSINESS OPPORTUNITIES

RETAIL MEATS, GROCERY
Well established market. Sales over $275,000 annually.
Includes modern building, 3,000 square foot sales area.
Full line of equipment.
2 bedroom home on 1 acre view lot.
Full price $130,000 plus stock of approximately $25,000.
478-3424 478-4141

Downtown Business
Area
Large Victorian Duplex in A-1 Condition on Landscaped Commercial Lot — Ideal for Offices — Shops — Realtor — Bank — Mortgage Company — Appliances — Restaurant — Guest House or Pub. $150,000. — Terms — Owner, 385-5150.

CASH RETURNS
Own your own video cocktail table game. Many excellent locations available now. You need good credit and a need for extra cash immediately. This is an extremely lucrative venture for the early investor. All inquiries confidential. Call 253-6681 or drop in to 1777 Venable Street, Vancouver, for a demonstration.

IS YOUR EYE ON
PROFIT?
Abandon your job and purchase this high profit cafe in a prime location. Asking $15,500. Good financing. MLS. Call: G. FINNIGAN or G. NICHOLLS, 388-6231, 479-1040, 598-7689. Island Pacific Realty.

SPECIALTY
RESTAURANT
with marvellous future. Information given to qualified buyer only. 553-500.
593-5171 THE ZIEGLERS 592-1768
CANADA TRUST CO.

Immaculate attractive rest home in ideal location near Beacon Hill Park and ocean. Income $20,000. Minimum supervision plus self-contained owner's suite. Truly an excellent buy and investment in today's market. Asking $73,000 for quick sale. Excel Realty Investment Corp., 388-7733.

REAL ESTATE
Long established broker (with downtown office, parking etc.) has other real estate ownership interests — will sell shares (on terms), and will act as a nominee to a group of salesmen (or ladies) wishing to establish an agency. 382-4312 (eves. 477-4662).

BEAUTY SALON, 3 STATIONS, 4 dryers, 2 sinks, excellent area and clientele, selling due to illness. A steal at $5,000. You need not be a hairdresser to own. No triflers please. Phone after 6 p.m. 479-3614.

DISTRIBUTER WANTED BY NAtional company for distribution of carpet cleaning equipment and chemicals on Vancouver Island. Prior experience in the maintenance field preferred, please reply Victoria Press, Box 892.

TRANSPORT COMPANY INcluding all equipment, stock, operating authorities for B.C., Alberta and U.S.A. Prospective buyer requires substantial capital. Will consider real estate in trade. Reply Victoria Press. Box 890.

CORNER GROCERY
Central Vancouver Island. New equipment. Room for expansion. Spacious 2-bedroom suite. Sales $117,000, asking price $63,500. Down $8,000 plus stock. Phone 245-2741.

FRANCHISE CHAIN OF SMOKE and news shops has two openings, Ladysmith and Cloverdale. $18,000 returns, $1100 month. All stock guaranteed. Bankers hours. 245-7033 during business hours.

FAMILY GROCERY
Gross $185,000, 4-mile circle, lots of potential, asking $14,000. Call B. Leduc, 386-8401 or 652-3301. R. Douglas Agencies Ltd.

ESTABLISHED MUSIC STORE
By owner. All I want is stock cost! You can have business for free. For information call 385-4842.

DRIVER OWNERS TO PURchase diesel tandem tractors and trailers. Must be financially stable with minimum investment. $7,500. Reply Victoria Press 893.

FOR LEASE
2-bay service station on a main intersection, Victoria-Saanich border area. 385-6285 between 7:30-9:30 p.m.

BUSY SERVICE STATION FOR lease. Low investment. High return. No equipment necessary. 382-5432 7-9 p.m.

OR SALE: FISH AND CHIP OR estaurant equipment. 382-3041 fter 7.

244 REVENUE PROPERTY

4 SUITES
CLOSE TO THE SEA
Excellent rental area, 1 block to ocean and 3 blocks from Beacon Hill park. Completely remodelled into fully modern 1-bedroom suites. Excellent tenants — revenue over $10,000. Please call:
477-0191 BARBARA LIEBENAU
479-8389
Royal Trust Real Estate Dept.

NEW DUPLEX
Fine SxS on .32 acres — beautiful, treed parkside area of new homes Langford. Each side has 3 bedrooms, spacious living room with firepalce, dining room, full basement with second fireplace for further development. Luxury carpet throughout. Electric heat $89 400.
477-1841 BILL REMPLE 658-5794
BLOCK BROS. REALTY LTD.

APARTMENTS
FIVE RENTALS income approx. $900. Mo. DOUBLE Lot Nr. Jubilee Hohpital. Very attractively renovated — Price $93,000.
FIVE RENTALS commercial zoning TWO older homes with almost $900-Mo. income now used for small office Bldg. Located Nr. Quadra and Cormorant. Price $95,000.
John Bishop 384-0581 (24 Hrs.)
Wills and Wonnenberg Realty Ltd.

INVEST--REVENUE
PROPERTY
Put your extra money to work. Close to downtown Victoria an older type 2 storey home presently renting $550 per month.386-3231 older type 2 storey home presently renting $550 per month.
386-3231 LUE WIECKER 598-1649
BLOCK BROS. REALTY LTD.

3 SUITES
JAMES BAY
An older, very solid building with fair amount of renovation just completed. Three 2-bedroom suites with total rents of $610 per month. Assume existing mortgage. Full price $55,900. MLS. Call FRED JACKSON, 386-2955 or res. 477-2537. Mayfair Realty.

James Bay Tripler
3-1 Bdrm., self-contained suites within walking distance to town. 2 storage sheds and carports, for further information and appt. to view call HEATHER GAMMON 382-9191 or 478-2607.

Canada Permanent

CITY DUPLEX
Neat Stucco Duplex on Pandora! Well-maintained, with large living and Dining Room, 2 lovely fireplaces, Kitchen and 1 Bedroom on Main Floor. Spotless Suite upstairs. Full basement, nice private yard, 2 garages. $49,900. Exclusive with Mr. R. Rost, National Trust Co. 595-2961 or (Res.) 658-5490.

OVERLOOK HARBOUR
Entrance from one half of this up and down duplex on Dallas Rd. and charge rent for the other. Separate entrances, meters and H.W. tanks. Reduced to $51,500. Exclusive. Don't delay!
LEVERTON REALTY
385-8012

Stately Victorian
Duplex
In Downtown Business Area — Zoned Commercial — Lovely Landscaped Lot — $150,000. — Terms — Owner. 385-5150.

TRIPLEX $55,700
Nr. Jubilee Hospital. Good pleasant area. Bright sunny suites all self-contained. Large yard and plenty of parking space. Call now, Connie Weyler or Sue Warke, 388-6231, Island Pacific Realty.

DEAL OF THE YEAR
10% net on investment. Large 10½% first mortgage. Can be strata titled. Exempt from rent control. Brand new building in premium area. Vendor may carry second. $74,500. 592-6625 or 595-0847.

UP AND DOWN DUPLEX, FERNwood area, each suite 2 bedrooms, separate services. $44,900, $5,000 down. 658-1061.

244 REVENUE PROPERTY

DUPLEXPERT
Last year I sold 13; eight so far this year, priced from $35,000 to $120,000. I have a long lost of eaged buyers, so list with me and SELL, SELL, SELL. For action and evaluation call: GLENN NICHOLLS, 388-6231.

SIDE X SIDE
On half acre, $78,900. Near Thetis Lake, 3300 sq. ft. 3-4 suites. Fantastic financing, building is only four years old. Rush on this new MLS.

GORDON HEAD
SIDE-BY-SIDE
Three bedrooms each side, excellent area. Large lot. $79,900. MLS.

GLENN NICHOLLS
388-6231
Island Pacific Realty

Western HOMES Ltd.

REVENUE-
STARTER
This house contains two suites, the upper is rented for $175 per month. The lower is owner-occupied, but could rent for $250 to $275 per month. The upper suite is one bedroom, fully self-contained with separate entrance. The lower suite is two-bedroom, living room, dining room, kitchen, 4-piece bath. Excellent condition, nicely landscaped. Good investment. (MLS). $44,900.
Bill Wilson
386-3494 (24 hrs.)

NOW GET THIS!
A large charming Oak Bay house that has been divided into 3 flats with monthly rentals totalling $443.00. Main suite downstair has living room with fireplace, dining room and one bedroom. Other suite downstairs has living room with fireplace, bedroom. Upstairs a two-bedroom and living room suite — all have kitchens with appliances and bathroom. Numerous possibilities especially living in one flat and renting out the other two.
All this for — ARE YOU READY? — $63,500. MLS. Please phone LAURA POWERS at 593-3321 or 595-8040 for appointment to view.
JACK MEARS
OAK BAY REALTY LTD.

REVENUE PROPERTIES
26-Suite modern block, large suites, asking $365,500.

2 stores with 11 suites, Quadra, Hillside, asking $218,000.

One 5-suite and one triplex conversion, both in prime Fairfield. Asking $78,000 and $62,000.

We have 3 excellent R-3 sites in prime Fairfield. For details on any of these properties call Graham Ireland or Wayne Butterfield at C.N. Montague Co. Ltd., 384-9318 (24 hrs.).

DUPLEX
$44,900
Make an appointment to see this up and down revenue property, close to schools and Hospital. Collect $200 from the upper suite and live in the lower 2 brm suite. Call BRUCE WILKIN 598-8366 or 592-2407.
WHYTE AND GOWER
OAK BAY PROPERTIES LTD.
2227 Oak Bay Avenue

S x S DUPLEX
605 — 607 MICHIGAN ST.
Close to Parliament Bldgs. 2 bedrooms each side; living rooms have fireplaces, kitchens have bright eating areas. Rents $500 per month. Existing $40,000 mortgage can be assumed. Good value at $53,900. Please do not disturb tenants. Call CLIFF SALMOND at Gardner Realty Ltd., 477-3626 or 385-7721.

245 REVENUE PROPERTIES WANTED

DUPLEX WANTED
1-2 or 3 BEDROOM
We urgently require either side-by-side or up and down duplex. One side must have fairly large dining room and capacity for piano in living room. Prefer sma l lot with minimum requirement of maintenance. Please call our agent, ALBAN BOWES, 479-5693 or OLYMPIC REALTY LTD., 385-5741 anytime.

YOUNG INVESTOR
requires triplex or fourplex, in any good area, showing a reasonable revenue. Up to $70,000. For quick action call BOB KOHLRUSS res. 598-7689 or 388-6231. ISLAND PACIFIC RLTY.

INVESTOR SEEKS OLDER apartment property, any size to $150,000. Private principals only. Please send statement to Victoria Press Box 3.

247 COMMERCIAL OR INDUSTRIAL PROPERTIES

LOCATION, LOCATION
LOCATION
$207,000
Located across from the city's newest district shopping centre, this property offers a small commercial building with two triple "A" tenants and a total of over 19,300 sq. ft. of land which allows considerable expansion. Frontage on 3 streets is an added bonus for easy access and maximum exposure.
R. I. MURPHY, 384-8124
PEMBERTON, HOLMES LTD.
1000 Government Street

PRIME DOWNTOWN
COMMERCIAL PROPERTY
Over 25,000 sq. ft. frontage on two important streets, 1½ blocks from City Hall. Fully equipped concrete building 40'x80'. First time offered at
$295,000
Exclusive Agents
david burr ltd.
655 FORT ST. 384-9335

INVESTORS
NEED
1. "R3 zoned property, any size or shape."
2. Commercial Lot, close in on a high traffic court street, must be zoned C.2, M.1, M.2 or M.3.
Call Bus.: 388-6231, 24 hrs., GLENN NICHOLLS, RES: 598-7689 or GERRY FINNIGAN, 479-1040. Island Pacific Realty.

1.96 ACRES
ZONED INDUSTRIAL
SOOKE ROAD
Good well. Close to municipal water supply. Bright one-bedroom home. Large garage with room for workshop. Owner has purchaser — anxious to sell. MLS. Call anytime to see this.
477-9514 BOYD SADLER 592-1929
PRINCIPAL PROPERTIES LTD.
4088 Shelbourne St.

INEXPENSIVE
WAREHOUSE
Older 2-storey commercial bldg. containing 5,200 sq. ft. of space plus 3 suits with a rental of $400. All for the low low price of $75,000. Call DOUG POSKITT, 656-4236 or JERRY SMOLLETT, 656-5882, of CANADA TRUST, 595-5171.

REVENUE PRODUCER
One of the best producing revenue buildings available for the price of $174,000. 3 floors with office on top 2 floors and a take-out service on main floor. Building has recently been completed. For complete information call C. Wonnenberg, 384-0581 anytime. Willis & Wonnenberg Realty Ltd.

MOBILE HOME
SALES
Five acres on ISLAND HIGHWAY, ideal for Sales Grounds or Auto Mobile Storage Yard. This is spectacular. Price under $1. per square foot. $210,000. Call A. Klenman, Town and Country Realty, 382,7276.

UP AND DOWN DUPLEX FOR sale. Light industrial zoned property. Off Gorge Rd. Evenings, 479-7997, $43,000.

247 COMMERCIAL OR INDUSTRIAL PROPERTIES

NOW $69,500
Good holding property just above Cook St. on Fort. 60x112 lot presently bringing in $400 p.m. from interesting old (well kept) duplex. Please do not disturb tenants. Zoned R-3 (M.L.S.)
LEVERTON REALTY
385-8012

5-YEAR-OLD CEMENT BLOCK building, 35'x108', plus 2 2-bedroom suites on second floor. Lot size 50'x140'. Light industry zoned. $169,000. 1020 North Park St. 384-4952, 592-9467.

ESQUIMALT LAND
8350 sq. ft. located in development area. $60,000. Victoria Press Box 813.

ASKE HOLDINGS LTD.
Commercial and Industrial properties required.
477-9547 Res. 656-1162

250 HOUSES FOR SALE

SINCE 1887
Pemberton, Holmes Ltd.
1000 Government St.

OPEN HOUSE
THUR. — SAT. 1-4 P.M.
3159 STEVENSON PL.
The house is meticulous, the area is great and the price is right, ONLY $43,900. And featuring: 2 BRs, a most convenient kitchen, full basement with additional development possibilities. With as little as $2,500 down, the B.C. Gov't 2nd, and CMHC financing this home could be yours. For further information, contact
384-8124 JACK S. COLWELL
478-7387

OPEN HOUSE
THUR. — SAT., 7-9 P.M.
4131 CORTEZ COURT
LET'S TALK TRADE on this most attractive CAPE COD home. Featuring:
—Distinctive styling
—Ground level entrance
—2 levels of gracious living
—4 bedroom plus den
—Huge master ensuite
—Bright, convenient kitchen
—Massive floor to ceiling FP
—Attractive, easy care lot
PRICED AT ONLY $61,900. For further information, contact
384-8124 JACK COLWELL 478-7387

OPEN HOUSE
THUR., FRI., SAT. 2-4 P.M.
MON., TUE., WED., 2-4 P.M.
8027 LOCHSLY DRIVE
Reduced to $60,500! This new house must be sold so the owner has reduced the asking price to $60,500 and with all its features the home now becomes a real bargain. Does your home require the folowing?
1. Large LR (16x13.5) with old rock FP.
2. Large DR (11.6x11.9) with sliding glass doors to patio.
3. Large kitchen (11.3x11.6) with eating area.
4. 3 good size bdrms., master ensuite.
5. All floors covered in WW broadloom.
6. Utility room ready for your W/D.
7. 2-car garage.
8. Lot 85' x 135'.
If these are your requirements please drop in and see me.
384-8213 A. FAULKNER 382-6852

OPEN HOUSE
2537 CEDAR HILL RD.
SATURDAY 1:30-4 P.M.
Convenient location... Close to town. 3 Br., full basement with in-law suite. Separate garage, good lot with garden area and mature fruit trees. Good value. Price $66,500. For prior appointments or further information call
384-8124 E. PARTRIDGE 592-3451

OPEN HOUSE
SATURDAY 2-4 P.M.
4609 SEAWOOD TERRACE
SEAFRONT
90 ft. and ¾ acre is the setting for this almost new 10 room modern home on 2 levels. Accommodation provides 4-5 Br's, 3 full bathrooms, LR, family rm. and huge rec. room all with floor to ceiling FP. Separate Dr. and a spacious equipped kitchen. See our display ad in weekend press with pictures. For those that seek the best see this one at $165,000. Exclusive.
384-8124 MR. GREENE 385-0795

NORTH SAANICH
1680 WAIN RD.
TRULY AN EXCEPTIONAL home located on a heavily treed 2/3 acre lot to offer you the utmost in country seclusion:
—3 bedrooms, 3 baths —formal DR —family room —huge kitchen and eating area —attached garage. All in a most attractive no-step ranch style bungalow. Priced to sell at $67,900. For further information contact
384-8124 JACK COLWELL 478-7387

GORDON HEAD
SEAVIEW RESIDENTIAL AREA
Built 8 yrs., set on a level carefully manicured lot with wide paved driveway and easy to turn-around large 2-car garage, this very complete 4 or 5-B.R. family home of about 2600 sq. ft. keynotes an unusually high quality construction and maintenance, which will satisfy the most critical purchaser. Both the 20x15 L.R. and the 20x13 Rec. rm. have flr.-to-ceiling raised hearth FPs. 3 bathrooms, den, family room with wet bar and completely equipped kitchen. Offered at $92,500. These are features of considerable interest. Owners request no drive-bys. For further information and viewing by appointment please phone
384-8124 STUART SIMPSON
598-4056

MOUNT VIEW
ONLY $55,500
3-B.R. bungalow featuring large bright kitchen with separate eating area. L.R. with brick F.P. and Oak floors, formal D.R., 1½ baths (master 2-pce. ensuite with vanity), full basement with laundry area and workshop. Spacious sundeck off rear. Large D.I. garage. MLS 12419.
J. W. JERRY DOWNER
384-8124 or 383-3865

SUPER
$48,500
You must see this home! Absolutely beautifully restored character home featuring 3 Br's, big basement, modern kitchen, huge DR and not a penny to spend! Owner must sell as he is transferred. A good one for maximum CMHC financing with low down payment. Located at 1040 Lyall (off Lamson) so please drive by — but the inside will sell you. Call me for anytime showing. New MLS
384-8124 BRIAN HIGGINS 592-2978

VICTORIA
REALTY LTD.
386-3585

OPEN HOUSE
SAT 1:30-4:30
4113 SHELBOURNE
Located between K-Mart and Mt. Douglas Park. Attractive bungalow, big LR with FP. U-shape kitchen with dinette. 2 good size bedrms. Utility on the main. Full basement has large rec room. Lot 77x130. Possession Sept. 1. Asking $49,500, offers invited. Exclusive. For prior viewing call Leon Van Dyk, 386-3585.

AN OPPORTUNITY
FOR RELAXED LIVING IS HERE IN THIS SMALL COZY HOME NESTLED ON OVER ONE ACRE OF TREED SECLUSION. THERE ARE NUMEROUS OUTBUILDINGS PLUS TWO GARDEN AREAS WITH A TREMENDOUS TWO WELL SET-UP FOR BOTH DOMESTIC AND GARDEN WATER. FURNITURE INCLUDED AT THIS PRICE OF $59,900. MLS 13028. FOR VIEWING CALL:
DONALD
HAMILTON
386-2911 478-3552
Homefinders, Wall and Redekop

T. L. MANN
and ASSOCIATES LTD.
1820 Oak Bay Ave. 598-5144

250 HOUSES FOR SALE

D F Hanley Agencies Ltd.

D. F. HANLEY AGENCIES LTD.
3293 DOUGLAS STREET
385-7761

OPEN HOUSE
Thurs. and Fri. 2-5
4512 TIEDEMANN
OFF FERNDALE
1,450 SQ. FT.
$79,500
A large family home with many, many extras. 3 bedrms., 2 baths, full high bsmt, double sundeck with bar-b-q, quality construction, ash kitchen cabinets, built-in dishwasher, garburator, AM-FM radio, intercom and vacuum system. These are just some of the features. Come around and see, you will be impressed!
RANDY SMALL
385-7761 24 hrs. 477-9694 Res.

GORDON HEAD
UNIVERSITY
$57,400
For the growing family, located near all amenities —shopping, schools, Racquet Club, the University and transportation. Featuring 3 bedrms., living rm with fireplace, dining room, kitchen on main and an extra bedrm. recreation, laundry and bathrooms in full bsmt. Approx .1500 sq. ft. of living area. All this on a 63'x135' lot, and priced to sell! MLS.
CLIFF HALAYKO
385-7761 24 hrs. 382-5505 Res.

$39,900
URGENT
Make your offer on this 4 bedrm. GORGE AREA HOME. Living rm has fireplace; full bsmt; drive-in garage. Stucco exterior all in excellent condition. Owner has bought so please don't delay! MLS. Call.
LESLIE BOHER
385-7761 24 hrs. 598-1665 Res.

Builder's

250 HOUSES FOR SALE

CANADA PERMANENT TRUST

1125 DOUGLAS ST. AND 3647 SHELBOURNE ST.

Open Sat. 2-4
1155 Marchant Rd.

(Brentwood Bay). Large lot and 3 bedrm. bungalow. Full basemt. with rec. rm., carport, new carpet over H.W. floors. Fridge, stove, and drapes stay. Priced to sell at $54,500. MLS. MANUEL LOPEZ 384-9150 or 477-0141.

Open Sat. 11:30-1:30
31 Armine Terrace

(Off Richardson) Seclusion and delight in this 2 bedrm. bungalow home. Full basemt. with family rm. D.R. and L.R. (F.P.) in line. 1½ bathrms., sundeck. Drive in garage. Large lot. At $59,700. MLS. MANUEL LOPEZ 384-9150 or 477-0141.

Open Sat. 2-4
10173 Resthaven

1 Bedrm. cottage, perfect for starter or retirement on a pretty lot, with fruit trees and sep. garage. Close to conveniences. New MLS. Your hostess is AUDREY GRIMSHAW 592-2512 or 592-0740 or 477-0141.

Open Sat. 2-4
977 Marchant Rd.

Trees and seaviews. 2 large bedrms., big bathrm., plus ensuite. Elegan slate F.P., shawe roof, Lovely wall paper thru-out, kitchen with eating area. Sliding glass doors to balcony overllooking beautiful Brentwood Bay. Lower floor has big entrance hall with roughed-in laundry rm., Bedrm., bathrm. and rec. rm. with F.P. $56,500. MLS.
BARRY THORNDYCRAFT, 477-8487 or 477-0141.

Open Sat. 1:30-4:30
866 Beckwith
$57,200

North Past McKenzie off Quadra. Beautiful 11 year old home in meticulous condition. Plastered walls. WW over HW flooring. 3 bedrooms up with 1 or 2 in lower level. Grounds are landscaped, very delightfully: size 75'x140'. A country setting within the city. MLS. GRAY LAITE 656-5267 or SID HASLAM 477-1994.

Drive By
31 Armine Terrace

Off Richardson Street on lovely cul de sac. Large very attractive and private back garden. 2 or 3 bedrooms, sundeck off living room. Separate dining room. Eating area in kitchen and built-in dishwasher. Asking $59,700. To view please call FRAN McVITTIE, 382-9191 or 382-8688. MLS 12637.

Waterfront
N. Saanich

$98,500. This beautiful custom-built 3-bedrm home is nestled among trees on a ½-acre lot overlooking interesting Satellite Channel. This is an all-electric home with 3 Heatilator fireplaces, large rec room and many extras. For viewing anytime call PAUL HYATT, 656-3150 or 382-9191. MLS 12251.

High Quadra
$53,500

This bright 3-bedrm home has 1266 sq ft on main, 1½ baths and extra bedrm in basement. The surroundings at the end of a quiet street seem almost rural. The backyard is fenced with mature fruit trees and shrubs. Close to all schools and transportation. Priced to sell quickly. Vendor transferred. DI MUSTERS, 383-3789, PAUL HYATT, 656-3150. MLS.

Gorge--New Listing

Immaculate 3-bedrm home, 2 up, 1 down, in this highly desired area. Large living room plus dining room and eating area in kitchen. Property fenced and well landscaped. Priced for a quick sale at $47,900. To view call WM. SANDERS, 479-3394 or 382-9191.

Character & Charm Fairfield-Oak Bay Border

$92,500. This exceptional home has 2080 sq. ft. on main floor and another 1200 up. It has a basement, 3 baths, 4 large bedrooms and many extras. The lot is .65 acres. An ideal home for a growing family. PAUL HYATT 656-3150 MLS.

Uplands Beach Drive
$149,900

New on the market. A garden delight and an executive home, second to none . . . Three bedrooms (master ensuite) and another semi-ensuite), separate large den with fireplace, recreation room with fireplace, laundry room off kitchen, ranch style indoor outdoor living. MLS. SID HASLAM 477-1994, GRAY LAITE 656-5267 or 382-9191.

Fairfield Delight

Recently renovated to a one family home bring back the truly delightful feature of a character charmer. 4 or 5 bedroom full high bright basement. 3 bathrooms. Total of 2980 sq. ft. In desirable area; Priced at $64,900. MLA. SID HASLAM 477-1994 or GRAY LAITE 656-5267.

Treed Beauty
$65,900

The residence is set well to the rear of the property, giving a park-like outlook. Three bedrooms, 2 bathrs, separate den, old brick fireplace in living room, and large deck overlooking the trees. A Best Value. GRAY LAITE 656-5267 SID HASLAM 477-1994 or 382-9191.

Trees and Seaviews

2 large btdrms, big bathrm, plus en suite. Elegant slate FP, shake roof, lovely wallpaper throughout. Sliding glass doors to balcony overlooking Brentwood Bay. Lower floor has large entrance hall, bedrm, bathrm, and rec rm with FP. MLS 12568. Only $56,500.
BARRY THORNDYCRAFT, 477-8487 or 477-0141.

Early Possession Low Price

Move into this 3-bedrm condominium as early as next week. The affordable price is $35,900, which includes fridge, stove, washer and dryer. For further information please call WALT SLOCOMB, 477-0141 or 383-4035. New MLS.

4 Bedrooms
1½ Years Old
Full Bsmt. Home

Situated in a new subdivision in Langford. This Hucker-built home offers everything for the young family. Large sundeck, kitchen with eating area, DR, LR with FP, 3 bedrms on the main, 4th bedrm down, 1½ bathrms and room for more development. All for only $52,900. To view anytime call LARRY M. BROOKS, 383-3203 or 477-0141. MLS 12932.

Legal Up--Down Duplex, 8 Years

530-532 Springfield. Each floor identical. 2 bedrms., 4-pce. bathrm., huge LR, galley kitchen with eating area. Stove, fridge. Consider buying with another family and split costs 50-50. MLS. Price $56,900. (That's $28,450 per floor! like two houses under one roof). You can't buy as good a house or condominium at this price! Drive by only. Do not disturb tenants! Phone JOHN RUSSELL, 593-3248 or 477-0141, for 24 hours notice to inspect.

250 HOUSES FOR SALE

CANADA PERMANENT TRUST

1125 DOUGLAS ST. AND 3647 SHELBOURNE ST.

1 Year Old

5 bedrms, 2 FPs 1½ bathrms, double carport, ⅓ acre lot, W-W throughout, many, many extras. Like two houses under one roof). Full price $62,500. Phone R. W. RHODES at 477-0141 or 478-7361.

Catch The Sun!

From this 12x24 sundeck. This near-new Langford beauty also has 3 bedrms. The large LR has a beautiful slate FP in the feature wall. The home has shake roof and large carport. Only $51,900 for all these features. Call GERRY MARTIN, 477-0141 or 598-1536.

Seascape!

See the beautiful views tgm this high prestige location in Oak Bay. See this large (3,000 sq. ft.) luxuriously appointed home with me! Large entertainment size L.R. with F.P. and seaviews, separate D.R., very modern kitchen with large eating area overlooking the beautiful and secluded grounds. All this plus 4 Bedrms., den and 3 bathrms. This home will impress the most discriminating buyer with its quality finishing thru-out. Priced to sell immediately at $135,000. Call GERRY MARTIN 595-7461 or 477-0141.

Canada Permanent

Royal Trust

4082 SHELBOURNE ST.
477-0191

$54,900
7268 BRENTVIEW ROAD
(Vergier Ave. off W. Saanich Rd.)
Owner has purchased — anxious to sell. Large well-landscaped lot, at least 20 rose busnes plus fruit trees, 2 blocks from water, good view of water and mountains from sundeck. 3-bedroom bungalow, fireplace in living-dining room. Basement has good-sized rec room, 3-pce bath, workshop and garage. Excellent starter or retirement home. Qualified purchaser can purchase with low down payment. MLS 12977. For further information or appointment to view, call:
GALE CHRISTENSON
477-0191 477-0723

ONLY $45,900
MAYFAIR
Just listed yesterday, this lovely 2 bedroom home should be looked at quickly. It shant last long. Living room, dining room, 2 good sized bedrooms. Full high basement for further development. Clear title Call anytime to view — don't be sorry!
477-0191 ROMA NICOLL 384-4827 or JOHN MOLYARD

A CLASSIC, INNOVATIVE WAY OF LIFE!
Gracious living is yours in this brand new, refreshing split level in Gordon Head. Tastefully built and decorated 3 bedrooms, en suite, living room with dramatic floor-to-ceiling fireplace, dining room, modern style equipped kitchen. Basement area has extra living and entertainment potential. Builder says sell! To view and to get immediate occupancy — make an offer on the asking price of $67,900. — please call:
477-0191 KNUD SCHWER 478-8203

LET'S MAKE A DEAL!
And you'll come out a winner, with this totally fantastic offering. Imagine a 3 bedroom home in established Gordon Head. Completely furnished — nothing to buy except groceries! And on your weekends you'll pack up the family in your big station wagon, taking along your boat and fishing gear for relaxing and memorable times. THE PRICE IS RIGHT — and approx. $20,000 down is all you need! There is much more — so find out by calling:
477-0191 KNUD SCHWER 478-8203

IT'S MY TURN
JUBILEE AREA
I may not win the West, but you may when you buy this sparkling, no-step stucco home having 3 bedrooms, large living room, beautiful wall-to-wall carpeting, heatilator fireplace, lots of room and cupboards in the kitchen, separate laundry room and workshop, private patio, lawn shed, rose and vegetable garden all enclosed with picket fence. Full price $44,900. To view, please call:
477-0191 RON SEDGER 479-3673

Montreal Trust

OPEN HOUSE
FRI. & SAT. 1:30-4:30 P.M.
1556 GLADSTONE
Owner moving east. Architect designed. Jubilee area. Over 1500 sq. ft. on main floor. This 4 year old superior home features.
—Large liv. rm. with magnificent feature F.P.
—3 good bedrooms
—Main floor laundry facilities
—Large 4-pce. bathroom
—Excellent kitchen and dining area leading to sundeck
Priced to sell immediately at $59,900.
For prior viewing and further information please call
386-2111 DOUG ORR 598-3611

UPLANDS RANCHER
IDEAL RETIREMENT
Adiacent to Uplands golf club and located on a quiet street on an excellent and beautifully landscaped lot which provides the utmost of privacy.
This no-step bungalow offers 2 bedrooms, master ensuite plus panelled den. Large living room with fireplace opening onto a secluded patio. Heavy shake roof. Double garage. — For details and viewing please call:
386-2111 ALAN WESTGATE 656-3423

ONE UNIT OF A
STRATA-TITLE DUPLEX
1056 sq. ft. on main floor
—1-4 pce. bath
—Master bedroom ensuite
—3 bedrooms
—Large living room
—Dining room
—Nice kitchen with E.A.
—Central Hall
—Full base't with R.I.
a. Bath
b. Bedroom
c. Family rm.
d. Storage rm.
—Large lot
—Good existing financ e
—Very convenient area close to Camosun College
Very reasonable at $49,900.
386-2111 E. W. PROKOSCH 477-2194
386-2111 A. D. WHEELER 477-4789

NEW HOME
$48,500

You will never see this price again on a 3 bedroom, 2 bathroom full basement home. At 1277 STELLY'S X RD. There is also a larger new home at $53,900. These are the last HUCKER built homes in this popular Brentwood area. Call JIM RANSON, Westgate Realty. 388-9941 or 479-5910.

$42,500
Spacious 3 bedroom, full basement, family home. Close to amenities. Open beamed living room, includes fireplace, buffet, shag, drapes, large kitchen has built-in range, generous cupboard space, fenced lot, low taxes. 923 Craigflower. 383-0308.

250 HOUSES FOR SALE

IPR Island Pacific Realty Ltd.
3200 QUADRA 388-6231

ESQUIMALT CHARMER

Lovely 2-bedroom starter or retirement home, immaculate throughout. Tastefully decorated, including modern kitchen within walking distance of Gorge Vale and Naden. Priced to sell quickly. Try your down payment Only $38,900. See it today with IRENE DALZIEL, 388-6231 or 477-6380.

CLOSE TO SHAWNIGAN LAKE

One acre building lot only $12,900 Gently rising.Sign on Renfrew Road, 1 point 7 miles past Shawnigan Boys School. BEN GREIG 598-3105 or 388-6231.

SWAN LAKE

Four bedroom full basement home on large lot with good garden soil Asking only $46,500. Quickly call IRENE DALZIEL 388-6231 or 477-6380.

2708 ASQUITH ST.

1100 sq. ft. two-bedroom home, stucco exterior. Living room with fireplace, dining room, drive-in garage. In good shape throughout. Asking $49,900. IRENE DALZIEL 388-6231 or 477-6380.

VIEW ROYAL
$52,500

This 3 bdr. fully modern home will delight those who are tired of continued city noise. Large Lr. With FP., large Dr. and kitchen, plus den. Situated well back on an enourmous sized lot, and only 1 block from the ocean. At this price it won't last! Call now! BOB KOHLRUSS res. 598-7689 or 388-6231 New MLS.

NEAR WOODWARDS GARDENER'S DREAM

Asking only $35,000. Older home with 1½ bedrooms. Good size LR and kitchen, no basement. Good growing soil, nice vegetable garden, roses by the hundred. Apple, pear and plum trees, strawberries, raspberries and good lawn area. New MLS. IRENE DALZIEL, 388-6231 or 477-6380.

JUST LISTED

and asking only $53,500. Lovely 2 BR home off Burnside, close to Gorge. Extra BR in full bsmt. Sep. large double garage for workshop, plus drive-in garage. Fruit trees and lots of room for garden. See this one soon. GRAE LANGSTON 386-8596 or 388-6231.

MARIGOLD

Large family home with 5 or 6 bedrooms. Modern type home with lovely valley views. Large lot. Priced to sell quickly at $56,900. FREDDY STARKE 388-6231 or 479-3866.

AMPHION STREET

Newer 4-bedroom bungalow. Contractors home. 2 full bathrooms. Priced realistic at $52,900. FREDDY STARKE 388-6231 or 479-3866.

GLANFORD AREA
$54,500

14-year-old, 2 or 3-bedroom home close to schools, buses, etc., featuring large living room with fireplace, spacious dining doom, modern kitchen, full basement with drive-in garage all on good sized lot. For more info. Call CHRIS GREIG 388-6231 or 479-7995.

3 BEDROOMS

Good family home with washer and dryer. Has been renovated. Close to school, ideal starter. Lot size 120x60. Duplex zoned $39,000. Call LARRY QUAGLIOTTI 388-6231 or 479-6609.

CLOSE IN

1200 sq. ft. three-bedroom split level. On large lot. Nice family home. Asking $45,500. Owner transferred. Must sell quickly. IRENE DALZIEL 388-6231 or 477-6380.

MARIGOLD AREA

22 years old and absolutely spotless, 66x132 lot. Good size LR with fireplace. 14½x10 ft. modern kitchen with eating area. Loads of cupboards and double S.S. sink. Double windows throughout. 10x18 greenhouse with heat and water. Extra trailer pad and attached carport. 22x14 sunroom. This is quality all the way through. Asking $47,900. See it today with IRENE DALZIEL 388-6231 or 477-6380.

Bayshore realty ltd.

388-6424 1006 Fort St.

EAST SOOKE WATERFRONT

4.86 acres of treed tranquility 45 minutes from Victoria, with 135 feet of waterfrontage on Sooke Harbour. Property is divided by East Sooke Rd. with 3.06 acres on the waterside and 1.86 acres above the road. Rustic 900 sq. ft. cottage has living room with fireplace, 1-bedroom, bathroom. Large kitchen and two verandas. 40 ft. road allowance runs to ocean beside property and may attract future subdivision possibilities. New MLS. 12793. $62,500.
BRENT D. EWING
388-6424 (Res. 658-5661)

FAIRFIELD BUNGALOW

—Large fenced lot with excellent soil.
—2 bedrooms on the main, one down.
—Good high basement, with rec. room, workshop, 2-piece bath and loads of storage.
—Built in 1948 on a nice quiet street.
—Close to bus, shopping and park.
—Excellent buy at $52,000.
EXCLUSIVE WITH
BARRY BOWES
388-6424 (Res. 383-1540)

$43,500

Spotless 1-bedroom cottage on .42 acre in View Royal with privacy and tranquility. Living room with fireplace, modern bathroom and large kitchen. Two room storage shed. Modern wiring and oil furnace. Regional board park adjacent. Fruit trees and a gardener's delight. A very appealing situation for starter or retirement. New MLS 12972.
BRENT D. EWING
388-6424 (Res. 658-5661)

MT. TOLMIE

Located on a quiet cul de sac close to shopping and transportation this immaculate 3-bedroom home MUST BE SOLD. Delightful garden offers complete privacy with patio and barbecue. Stove, fridge and drapes included in asking price of $52,500. ML 12904.
JUNE HOUGHTON
388-6424 (Res. 477-6185)

UNBELIEVABLE
$33,900

PRICE JUST REDUCED. 3 bedrooms, 1½ baths, living room with sliding doors to secluded patio. Kitchen has double sink and built-in dishwasher. There is a pool, playground and park, all this plus new fridge, stove, washer and dryer. HURRY this desirable end unit townhouse will sell quickly. ML 12301.
388-6424 JUNE HOUGHTON (Res. 477-6185)

RETIREMRNT HOME
571 KER
Two bedroom bungalow, living room with fireplace. Hot water heat, close to bus and shopping in quiet area of Gorge. 55 x 130 lot with fruit trees and detached garage. Full price $39,500. No agents. Phone 385-9875.

MODERN 3 BEDROOM HOME, Ardmore area, 1 acre lot, References $375, 656-2458.

250 HOUSES FOR SALE

BROWN BROS. on BLANSHARD

'People Helping People'

OPEN HOUSE
1908 Richardson St.
Sat. July 12
2:00 - 4:30

Come and see this immaculate 3 bedroom home. Wall-to-wall throughout over oak. Attractive living room with fireplace, large dining room, cab. electric kitchen, 4 pce. bath. Full high basement with extra bedroom, drive-in garage. Excellent lot with extra parking for boat or trailer. Prime residential area. $60,000. For prior viewing call CEC PEARCE 385-8771 (anytime).

QUADRA Retired Ideal for the Country Living

Set well back off the Rd., you should see this beauty nestled amongst the trees on approx. ½ acre offering seclusion. Through hall plan with kitchen in the front. 24'x15' combination living room and dining room with cement patio off, facing the back. Spacious panelled den plus two twin-sized bedrooms; 4-pce. bathroom; carport with workshop at rear. Asking $69,500. Call DOUG LAWSON, 385-8771 (anytime).

JAMES BAY Close to Dallas

Ideal starter or retirement on quiet, dead-end street. 2-bedroom stucco bungalow with large extra bedroom down, cosy living room with fireplace. Cab. elect. kitchen with nook. Separate garage. 6 fruit trees on nice lot with ample space for garden. Health only reasonfor selling. View by appointment only. $42,500. CEC PEARCE, 385-8771 (anytime).

OPEN HOUSE
Thurs. and Fri.
4:30 - 8 p.m.
"TRADE TODAY MOVE IN TOMORROW"
WATERFRONT INLET HOMES

Two new panoramic water view houses designed with tomorrow in mind, when seclusion will be hard to find, not out of reach of town (3 miles from Victoria) or your pocketbook.
(Trans-Canada Highway side of Portage Inlet. Watch for sign on left past Grange Rd.)
FOR PRIOR VIEWING CALL 388-9172.

OPEN HOUSE CADBORO BAY
Thurs. and Fri.
4:30-8 p.m.

Top quality subdivision located on Aspen Place off Arbutus Rd. between Telegraph Bay Rd. and Sherwood Rd.
See the one home nearing completion, then choose from a wide selection of exterior and interior designs. The more you have looked for your "Dream Home," the more you will appreciate what this custom designed subdivision has to offer.
FOR PRIOR VIEWING
CALL 388-9172

FM FARMERS & MERCHANTS TRUST
"REAL ESTATE HAS A PRICE"
"INTEGRITIY IF PRICELESS"
731 FORT STREET

LANSDOWNE Properties Ltd

OPEN HOUSE
2514 MEADOWLAND
FRI.—SAT.
1:30-4:30

5-year-old home on ¼ acre of shrubs, roses, fruit trees and a vegetable garden that has to be one of the best. Property is all fenced (vegetable garden separate), has a double driveway and a distant sea glimpse. The home offers 3 bedrooms, separate dining room, living room with fireplace and a full high basement ready for development. All this is a very desirable, friendly neighbourhood. Take Tanner Rd. to Rudolph to Meadowland.
642-3404 BILL KOZAK 592-2431

OAK BAY

Cash client requires 2- or 3-bedroom home in Oak Bay with or without basement. Also would consider trade for large seaview condominium. Please call HAZEL CAMPBELL, 592-2431 or 382-7051 anytime.

OPEN HOUSE
SAT. 2-4 P.M.
2958 IRMA ST.

High location off Gorge Road this 3 B.R., 3 bath home is of above average construction. Many unique features. Come see this beauty. All offers considered. MLS. To preview call HAZEL CAMPBELL 592-2431 or 382-7051.

OPEN HOUSE
OAK BAY DUPLEX
FRI. NIGHT
6-8:30

Side-by-side duplex each with 2 B.R., sep. D.room, L.R. with fireplace, full basement. To preview call HAZEL CAMPBELL 592-2431 or 382-7051.

Island Homes Ltd.
2504 DOUGLAS
386-7545

NEW HOMES HIGH SHELBOURNE

$54,900
EXCEPTIONAL VALUE
3 bedrooms 1½ bths. Spacious Liv. Rm. and Din. Rm. Family sized kitchens. Space to develop a Fam. Rm. extra bdrm. and 3rd Bthrm. Close to schools, bus, shops. Call us for details of financing to your cash.
J. BARTON or J. C. BAXTER 386-7545

FAIRFIELD

This 2-bdrm. home with 3rd down is situated ON A FANTASTICALLY LANDSCAPED LOT. Fruit trees, garden area and lots of mature shrubs. Lovely LR with Granite Fireplace. LARGE (12x14.6) sep. Dining Rm. with built-in Buffet. New Roof and 100 AMP wiring. Asking $47,500. Hurry on this one. To view call
JOHN BARTON 386-7545 (24 hrs.)

NEW LISTING ROCKLAND AREA ASKING $89,500

9-yr-old 3-bedroom home located in Victoria's finest area. Spacious living room with rock fireplace. Separate Dining room. Extra bedroom in full basement. View of sea, straits and mountains from high location. 6¾% mtge. can be assumed. HOWARD MITCHELL 479-4818.

$25,900 BUYS
A 2-bdrm. bungalow in Downtown Sidney on small apartment-zoned lot. Phone owner, 652-2776.

HOUSE FOR SALE IN SOOKE, 1960 Kaltasin Rd. $29,900. 477-4573.

New-Season Charm

9142
10½-22½
by Marian Martin

Say Hello to a new season with this gracefil dress. Soft tie at the top adds face-flattering interest to slimming princess lines. Send!

printed pattern 9142. Half Sizes 10½, 12½, 14½, 16½, 18½, 20½, 22½. Size 14½ (bust 37) takes 2⅜ yds. 60".

$1.00 for each pattern — cash, cheque or money order. Add 15c for each pattern for firstclass mail and special handling. Print plainly size, name address and style number. Sent to Marian Martin 60 Progress Ave., Scarborough, Ont., M1T 4P7.

You save money when you sent for our new Spring-Summer pattern Catalog! Get any $1.00 pattern free—clip coupon in Catalog. Hurry, send 75c for Catalog now!

Sey & Knit Book	$1.25
Instant Money Crafts	$1.00
Instant fashion Bk.	$1.00
Instant Sewing Bk.	$1.00

Two To Travel!

644
by Laura Wheeler

Tour the town or country together in instant capes!

Fling pretty capes over everything! Crochet in alternating lacy, solid wavy bands. Use worsted, big hook. Pattern 644: one size fits Misses' 10-18; crild's 2-12 included.

$1.00 for each pattern — cash, cheque or money order. Add 15c each pattern for first-class mail and special handling — to Laura Wheeler, 60 Progress Ave., Scarborough, Ont..

The source of inspiration — our new 1975 Needlecraft Catalog! 180 designs, 3 printed inside. Send 75c now.

New! Nifty Fifty Quilts	$1.00
New! Ripple Crochet	$1.00
Sew & Knit Book has basic tissue pattern	$1.25
Needlepoint Book	$1.00
Flower Crochet	$1.00
Hairpin Crochet Book	$1.00
Instant Crochet Book	$1.00
Instant Money Book	$1.00
Instant Macrame Book	$1.00
Complete Gift Book	$1.00
Complete Gift book	$1.00
Complete Afghans No. 14	$1.00
12 Prize Afghans No. 12	60c
Book of 16 quilts No. 1	60c
Museum Quilt Book No 2.	60c
15 Quilts for Today No. 3	60c
Book of 16 Jiffy Rugs	60c

250 HOUSES FOR SALE

BLOCK BROS

1800 Blanshard
3636 Shelbourne
1949 Sooke Road
9779 4th Street
SIDNEY, B.C.

ONE LEVEL ONE-THIRD ACRE

Comfortable, well-built 2-bdrm home just 13 yrs. old, located near Sidney on quiet cul-de-sac. Home is surrounded by ornamental trees and shrubs with large vegetable garden and fruit trees at the rear. Home is well planned with storage space, utility rm and double carport. Owner will sell by agreement of sale with suitable down payment. lsted at $45,500.
656-5584 BILL MOSHER 652-2868

ESQUIMALT

Immaculate home close to all — transportation, schools, shopping, 2 bdrms (plus one in full bsmt.) Fireplace, dining area off kitchen. $49,900.
656-5584 LINDA FAHEY 656-1520

YE OLE UP/DOWN

A touch of England styled after the Elizabethian tudor fashion with 1000 sq. ft. suites of wall-to-wall carpeting and spacious kitchen and bdrmh. Full bsmt. on well-kept smaller lot close to schools and transportation. $56,000.
386-2231 ROB FUKUSHIMA 479-3408
BOB KERSHAW 592-7062

3 BEDROOMS

An immaculate home, inside and out, located on a beautifully landscaped lot, close to downtown area. Separate dining rm, fireplace in living rm, drive-in garage, utility rm, storage rm, large patio. Asking $53,000..
386-3231 D. R. NELSON 478-1847

IMMACULATE

WELL BUILT 3-BDRM bsmt home IN the POPULAR GLANFORD AREA. PASTORAL AND MOUNTAIN VIEW from the sunny kitchen and dining area. Living rm overlookh quiet cul-de-sac. Offer invited. EASY TO SHOW.
GERRIT KLOOTWYK
386-3231 479-3313
AUSTIN MITCHELL 598-3533

PAT BAY VIEW

SEMI-WATERFRONT LOT. TREED — GOOD HOLDING AT $19,900.
GERRIT KLOOTWYK
386-3231 479-3313

JUST IMAGINE

An immaculate 3-bdrm home with 2 extra bdrms in full bsmt plus a large rec rm with fireplace. Corner fireplace in large living rm. 3-pce. ensuite plumbing. 5-pce. vanity — bsmt storage rm plus large workshop. Priced at only $65,900.
382 7930
RUSS McDOWELL
382-7280 386-3231

APPEALING

2-bdrm bungalow on a quiet pretty treed lane two blocks from Cordova Bay beachi. Fireplace in charming living rm. Large cheerful kitchen .Large lot separate garage. $49,900.
386-3231 LOREA TUBB 477-6617

FOR GOLFERS METCHOSIN

Got to be the best value today! Impreshive 1,450 sq. ft. executive residence on large 110x125 lot with view over the fairways to the sea and mountains. Shake roof ,cedar siding, hugh kitchen, separate dining room, laundry on main floor, plush broadloom. So much at only $69,900! Call Rob Estlin at 477-1841 or 658-8357.

GO SPANISH Central Saanich

Fantastic view is the byword here in this brand new 1221 sq. ft. home on Mt. Newton X Roads. Features 3 bedrooms, bath-and-half, full basement, large 86x100 lot. Asking $62,900. Call Rob Estlin 477-1841 or 658-8357.

CEDAR HILL EXECUTIVE

Architect-designed 1400 sq. ft. home overlooking Cedar Hill Golf Course and affording a vidtual 360 degree view! Featureh 3 large bedrooms, separate dining room, huge carpeted kitchen, 3 pce. ensuite and much more. Asking $79,900. Call Rbo Estlin 477-1841 or 658-8357.

NEW HOMES OPEN DAILY

In Gordon Head on Trmblay (follow signs off Ash Road by Tyndall). Going fast, priced from $59,500-$64,000. All oved 1200 sq. ft., landscaped front yards ,3 bedroom homes well worth viewing. Open 2-4 p.m. Wed to Fri Call Rob Estlin 477-1841 or 658-8357.

Magnificent Views New 3 Bedrooms

Located high on a hill with unobstructed views of Mt. Newton Valley to the Malahat. Enjoy the serenity of the country side while living only 20 minutes from town. Large living room with floor to celing fireplace, "L" shaped dining rom, ensutie plumbing. Large sundeck. Drie by 1862 Mt. Newton X Roads and make an appointment to.view. Asking $62,900.
477-1341 BUZZ MAINPRIZE 658-8268

OPEN HOUSE 2-4
1739 Tiffin Pl.

These new homes are all under $60,000 with over 1200 sq. ft. of floor area, and a roughed-in basement, 3 bedrooms on the main floor, mahter bedroom with 3 pce.d ensuite. They all have a 1st mortgage of over $40,000 at 10½% — Just follow the sign on Shelbourne at Kenmore.
477-1841 CLIFTON MAK 384-5947

WILL BUILD

To your plan and specification on lot next to 3874 Cedar Hill X Roads where my sign is located. for further information call: BILL REMPLE at office 477-1841 or Residence 658-5794.

CEDAR HILL OPEN HOUSE 1520 EARLSTON

FRI. SAT. 2-4:30. This 3 bedroom no-step home is situated on quiet cul-de-sac, yet close to shopping and schools, and is in immaculate conditon. Living room with fireplace, dining room, and an extra large modern kitchen. No basement, but excellent laundry room plus workshop. 66x125 treed garden. $49,500.
TED WALFORD
Res. 598-1420 Off. 477-1841

CADBORO BAY SECLUSION

Situated on a quiet and beautifully treed street, this 3 bedroom no-step home offers total seclusion. Sliding glass doors from the livng and dining rooms onto a private patio screened by flowering shrubs and evergreens. Room for a swimming pool or badmiton court. The home has hardwood floors throughout, and supberb construction. New on the market, and offered at $76,000.
TED WALFORD
Res. 598-1420 Off. 477-1841

EUREKA

WE HAVE FOUND IT! A secluded 2 acre parcel with country home that is very reasonably priced. 1200 sq. ft. with full bsmt. includes Livingroom with Wall-to-Wall carpets. Diningroom. Carpetted kitchen. 3 Bdrms. Quick possession possible and financing availabe. JUNE CORBY 478-8780 or NORMA SAUNDERS 478-9182 Office 478-5561.

250 HOUSES FOR SALE

BLOCK BROS

1800 Blanshard
3636 Shelbourne
1949 Sooke Road
9779 4th Street
SIDNEY, B.C.

$37,900 BEAUTIFUL SOOKE

This attractive 3 BR, no step home has new stucco, new roof (including warranty), new wall-to-wall carpet, re-decorated inside and out. 30x20 garage-workshop. All on 95x105 lot .Conveniently located on quiet road, yet right around the corner from Sooke's excellent shopping cnetre and bus stop. This terrific starter or retirement home could be yours.
478-5561 John Robinson 383-5425

ALBERT HEAD

Lovely south facing property with an expansive view of the sea and Olympic Mountains. One block from Whitty's beach. This fine home has 2 BR's on main floor plus one in full basement. The living, dining room and kitchen all take advantage of the sweeping view. Basement lends itself to in-law suite. All situated on large lot with ample parking. Asking $69,500. Bob Paul 478-5561 478-2477.

JUST REDUCED

Charming home consisting of 3 BR on main, 1 in full basement. Bright kitchen with stove and fridge. Separate garage with suana bath. Brand new bathroom, fireplace. Asking $40,900.
478-5561 Mike Myers 478-6349

SOOKE $34,900

Exceptional value in a 3 year old bedroom, sepadate dining room home. Large attached garage, super garden, quiet country area. Owner anxious so try your offer. You can't beat $34,900.
478-5561 Mike Myers 478-6349

BETTER HOMES & GARDENS

Can't offer a home so tempting you'll want to move right in. High on a hill, in a picturesque setting, this executive home has few equals in price. Seclusion or view; also close to World College. Priced in the eighties. Located at 663 Aquarius Dr., even the address is unuhual.
Gail Jenkins 478-6458
478-5561 Olive Webber 478-7733

WALL & REDEKOP HOMEFINDERS REALTY LTD.
3480 Douglas 386-2911

OPEN HOUSE
4393 COLUMBIA DR.
(Off Majestic — Off Kenmore
FRIDAY, 1:30-4:30 P.M.
Don't just drive by —COME IN — and see the many fine features offered in this GORDON HEAD CHARMER! Sure, the garden may need a little T.L.C. but you will LOVE the spacious interior with its KING SIZE MASTER BEDROOM, (ensuite). Attractive L.R. and D.R. with luxorious shag carpeting. Only 1 year young — Lge. assumable 1st mortgage at 10%—payments $336.00 per month including principal and interest. It's just got to be one of TODAY'S BEST BUYS and WELL WORTH SEEING at the REDUCED PRICE of $57,900. MLS 12588.
BARBARA RAWLINGS
386-2911 (anytime) or 383-5435

$42,800
3 bedroom home. Appliances included. 51x122 ft. lot. Swimming. pool. Located in Saanich. New MLS.
JOHN NORTON
388-6162 or 386-2911

METCHOSIN AREA
$59,950
Almost 1-3 acre of secluded property plus 1500 sq. foot, 6 year old home. Full high basement. Extra large master bedroom with ensuite plumbing. Heavily insulated, very cool in summer among the large trees. Quiet area. Phone quickly. MLS 12343.
ELSIE O'BRIEN
386-2911 day or night.

SIDNEY—OCEAN FRONT
$31,900
This 1 bdrm. apt. is perfect for 1 or 2 people. Located in a cooperative complex that has all amenities from a sauna to a games room and horseshoe pitch. Surrounded by trees on one side and a picturesque marina on the other. It ensures ample privacy. Come and view this property and make an offer on asking price. MLS 12683.
Call: ROBERT HAMILTON
386-2911 or 656-4692

SIDNEY VALUE
Reduced From $54,500 to $52,500!!
Vendor going back east and requires a sale on his 4 level —split level, 3 bedrm. home. 1500 sq. ft. of finished area with room for more development in 4th level. Double-wide driveway; tool shed; and landscaped yard. 4 pce. bath up and 2 pce. bath on main level. Family room decoratively finished. Stove and fridge included. This is worthwhile viewing if you are buying a home. Phone now. MLS 12775.
ROBERT HAMILTON
386-2911 or 656-4692

DRL
DOUGLAS REALTY LTD.
385-8784

4 BEDROOMS
Lovely Tudor-style home with sep. living and dining rooms, modern kitchen, 2 bedrms. and bathrm. on the main floor. Upstairs 2 enormous bedrms. and 2-pc. bath. Full high bsmt. All tastefuly decorated and on large lot. $58,900. Excl.
479-7668 MARY McGUIRE 385-8784

LOWER LANSDOWNE
3 BDR. — $49,000
Here is value for money. Completely updated and insulated in 1974, this house is ideal for the young family or retired couple who require economy of living expenses. Large backyard, fruit trees, roses and an excellent detached garage with space for work area etc. ML 13033. View today with:
TONY BROGAN
388-6275 (Local 2471)

937 REDFERN
New home Oak Bay border. Spacious 1500 sq. ft. 3 bedrms ensuite. Sep. living and dining room. Family kitchen lower level has R-I fireplace. D-I garage with remote control door. $79,000 MLS.
479-7668 MARY McGUIRE 385-8784

$32,900
Neat 2 bedrm. Cottage. Plumbed and wired for washer an ddryer. OOM heating. Good storage lshed. Choice Res. area. Fruit trees etc. New Lisitng.
479-7668 MARY McGUIRE 385-8784

FOR SALE BY OWNER, ½ ACRE lot, one year old house, 3 bedroom, large living room and dining area, basement, carport and sundeck, Cobble Hill Area. 7 miles South of Duncan, 30 min. to Victoria. 5 min. from Shawnigan Lake or Cowichan Bay. Asking price $49,500. 743-9130.

$65,000. RENOVATED 6 ROOM basement home, 1½ baths, 2 fireplaces, 50 x 140' lot, stove, fridge, curtains and some furniture. 2323 Trent St. Call 592-1410, after 4 p.m.

250 HOUSES FOR SALE

GARDNER REALTY Ltd.
385-7721

SPOTLESS NO-STEP

A rare find! A 3-bedroom, no basement home in superb condition. Wall-to-wall carpet in living room with fireplace and feature wall, modern kitchen with excellent range and fridge, area for washer and dryer, pleasant bathroom, 3 good-size bedrooms with a new type of flooring you will love for its easy care qualities. There is a lane at the rear with double paved driveway. Garden is delightful. A stone's throw from Simpson-Sears and new on the market at $43,500. YOU WILL BE MORE THAN PLEASED.
CLIFF SALMOND
385-7721 477-3626

LUXURIOUS LAKE HILL FOR LARGE FAMILY

This distinctive home includes 1,220 sq. ft. on the main floor with 320 sq. ft. finished upstairs plus a full basement. Spanish design features large LR with FP, oak floors, large modern kitchen with unique eating area, 2 bedrooms on main and 2 more upstairs. Basement has room for another bedroom plus family room and utility area. Large 75x220 lot features fish ponds and patios behind 2-car garage and numerous oak and fir trees among rock outcroppings. This professionally finished home is close to schools, buses and shopping! Priced for quick sale at $63,900.00.
385-7721 DALE BRIGGS 592-3978

4-BEDROOM

This 4-yr.-old home has all the accommodation for a large family. 4-bdrm., living room with raised hearth F.P., dining room with sliding glass doors to sundeck, rec. room, (with built-in speaker), den and attached workshop, full high basement. Intercom throughout. Elegant drapes and swag lamp included. Exclusively listed at $53,900.
385-7721 KENT MACLEOD 595-4273

4 BEDROOM

This well-appointed 4-bedroom, 4-level split is ideal for family living. Large living room with F.P., dining room, family room sundeck, full high basement and large lot (60x150) all adds to an excellent family accommodation. This 9-year-old home is ready for your inspection. Priced to sell at $63,900. Call now for this exclusive listing.
385-7721 KENT MACLEOD 595-4273

Principal Properties LTD.

4088 Shelbourne
477-9514

I'LL BET YOU

There isn't a better family home in the area for the money! Just imagine 2 levels completely finished featuring 2 fireplaces, 3 bathrooms, 4 bedrms, and huge covered sundeck. Completely carpeted, intercom, set on an exciting lot up high with a nice view. Priced right at $77,500.
477-9514 anytime
GORDON B. MACDONALD

DRIVE BY!

And then call us to view any one of these exceptional values!

1. BEAUTIFUL BRENTWOOD
—6813 Wallace Drive
Dandy Yearling: 3-bedroom split-level with lovely view of Bay from large deck — owner transferred. Open to offers. Priced in high fifties!

2. SIDNEY CHARMER
—9714 First Street
Here's value. Near new 3-bedroom and den, close to marinas and shopping. 2 levels all finished. 2 fireplaces, 2½ baths, fenced yard with cherry trees, dbl. driveway. Below replacement cost. Priced in mid-fifties. Try an offer.

3. 9441 MARYLAND
—Sidney
Roomy family home on lge. fenced lot. Sea view from deck. 4 or 5 bedrooms in good area. Fireplace, 2 baths, and lots of enjoyment. Low fifties! — HURRY FOR THIS ONE.

4. SIDNEY
—2141 Skylark (West of Hiway)
Elegant and spacious on cul desac. 3 bedrooms, 1½ baths, floor-to ceiling fireplace, dbl. drive-in garage. SEE THIS FOR SURE — OFFERS on mid fifties.

5. 2027 LINDA PLACE
—Sidney
3 bedrooms plus 4th and lge. rec. rm. down. 1½ baths, W-W thruout, fully fenced yard. Quiet cul-de-sac. An ideal family home. Low fifties.

BEST VALUE

IS IN SIDNEY. GET MORE FOR YOUR MONEY. CALL US TODAY!
LOUISE SHERWOOD
477-9514 656-4634
477-9514 JEAN LAMBERT 656-3426

DON'T MISS

Compare this prestige home on Cordova Bay, view to ocean and mountains, close to public beaches, all school levels. Only 4 years old, over 2400 sq. ft., finished living area with w-w carpet and cushion floors, 4-5 bdrs., living-dining, finished Rec-Room with fireplace, den, carport, large sundeck. Approx. 10,000 sq. ft. lot .Compare the low price of $74,900. (MLS) For viewing call G. Breiter, B. A. Realty Ltd. 385-1431 (24 hrs.)

DUPLEX IN OAK BAY
In an attractive location near schools and transportation close to shops — BEAUTIFULLY converted older property on CORNER LOT — Brings Rentals of $500. Mo. going up in Fall. Upstairs are a LARGE livingroom — Nice kitchen with dining area and TWO good size Bedrooms, PLUS a BIG Sundeck. Completely private entrance. Downstairs are a LARGE livingroom, D.R. in-Line BIG kitchen and THREE attractive bedrooms PLUS full basement. To View, Call John Bishop, Res. 656-2308 or Office 384-0581.
Wills and Wonnenberg Realty Ltd.

ON QUIET
CUL-DE-SAC
This new superbly built home on nicely landscaped treed lot in one of Victoria's finest residential districts. Spacious living rm. with slate fireplace, full dining-rm., 3 bedrms., 2 bathrms. plus family rm. From the sundeck tremendous views of city and mountain. Full bsmt. with rec. rm. bedrm. and workshop area, double carport plus parking for boat or camper. For quick sale reduced $5000, price $99,500. To view phone
C. H. HOLLAND REAL ESTATE
620 Velw, 592-9784 or 386-1616.

LOW 40's

Cook-Hillside. nice older home completely remodelled, new w-w carpet, fine woodwork, 2 bdrs., living-dining room, full basement, garage. Low down payment, vendor may carry 2nd mortgage to qualified Purchaser. (MLS) Call G. Breiter, B. A. Realty Ltd. 385-1431 (24 hrh.)

250 HOUSES FOR SALE

Realtor
Canada Trust
No. 9-1537 Hillside Ave. 595-5171

YOUR DREAM HOME!
$119,000

Take a look at this! 3500 sq ft on two levels situated on a secluded and treed 2 acres. This 4-month-old architect-designed and custom-built home has too many features for this ad but we can start with 3 sundecks, skylights, 2 floor-to-ceiling fireplaces, 2½ baths. A superbly built quality home in which all rooms are larger than average. A must to see. ML 12736.
595-5171 BRIAN MARTIN

INTERURBAN AREA 5 YEARS OLD
$42,900

No-bsmt home on 50x165' lot. Very country-like setting. Fireplace, 3 bedrooms, etc. Trades considered.
BRIAN MARTIN, 595-5171.

NEW LISTING

OWNER TRANSFERRED. BEAUTIFULLY SITUATED ON CUL DE SAC, CLOSE TO ALL CONVENIENCES AND IN AN AREA OF LOVELY HOMES. 3 BEDROOMS, FULL HIGH BASEMENT.

$64,900
THE ZIEGLERS

595-5171 592-1768

BLENKINSOP CEDAR HILL X

3 bedroom family home on quiet dead end street. Featuring hardwood floor, plaster walls, views of Sooke Hills from both kitchen and dining room eating areas. Close to schools and bus lines. Call now
595-5171 DOUG POSKITT 656-4236

$48,500

Large .38 acre lot. Solid 3 bedroom home in Lakehill area. Excellent potential development possibilities.
THE ZIEGLERS
595-5171 592-1768

P.R.B
P. R. BROWN AND SONS LTD.

ESQUIMALT SEAVIEW
$87,500
FEATURING

ALL SPACIOUS ROOMS. Two full-size fireplaces — one stone floor-to-ceiling, one brick. Living room-dining room face sea view, den above those rooms. Thermopane windows for insulation. Four bedrooms, three bathrooms. Good quality throughout. Wall-to-wall carpets. Built-in dishwasher and a Gen-air grill. Large walk-in closets, laundry-rec room. ML 13025.
STAN WINTERBOTTOM
385-3435 598-2253

— PRB —

NEW LISTING TEN MILE POINT HOUSE OF CHARACTER

This charming house is situated near to easy access beach, has large secluded wooded lot with seaviews in this quiet residential area. Spacious living room with sliding doors to elevated concrete patio. Dining room. Convenient kitchen with modern cabinets and eating area. This well built home has been professionally updated, new wiring and plumbing, three cosy bedrooms, 1½ bathrooms and lots of closet space. ML 13046.
STAN WINTERBOTTOM
385-3435 Res. 598-2253
P. R. Brown and Sons Ltd.

Royal Trust

3400 DOUGLAS ST.
384-8001

OPEN HOUSE
2829 INEZ DRIVE
FRI. 1:30-4
Attractive 2-bedroom home at a price you can afford. $53,500. Assume the excellent existing mortgage — phone the listing salesman for details. Built-in 1942 the house is in beautiful condition with 1120 sq. ft. on the main floor, a separate dining room and full basement. Located in the picturesque Gorge area on an easily-maintained lot. MLS. For prior viewing call:
MERYLE HAYS
384-8001 658-5663

NEW LISTING
Strawberry Vale area on a quiet street — cosy stucco bungalow, cathedral entrance liv-ing room, dining room, with sundeck off overlooking terraced garden — beautiful cabinet kitchen plumbed for dishwasher. 2 bedrooms on main plus 1 down, 4 pce. vanity bath on main plus 2 pce. in full high basement — fully insulated with electric heating. Asking $55,500. To view call:
384-8001 JESSIE McGRATH

$85,900
OAK BAY—UNIVERSITY AREA
3 or 4 Bedroom home
Call
MARGUERITE HOBBS
592-0022 598-3321
JACK MEARS
OAK BAY REALTY LTD.

FAIRFIELD
Very close to ocean and Beacon Hill. Attractive 4 bedroom home. Compare with others in Fairfield and you'll agree its excellent value at $49,000 firm. Private until Sunday, then will list and price will go up. No agents please. 386-0600.

$37,000. OWNER. 2-BEDROOM, full-basement home at 1430 Bay. Call 592-1410 after 6.

SIDNEY — $56,500
4-bedroom, by owner, 656-4866.

250 HOUSES FOR SALE

BLOCK BROS

1800 Blanshard
3636 Shelbourne
1949 Sooke Road

One or the Other May Suit You

A neat bungalow with 3 bedrooms, large living room plus added feature the family room off the kitchen. Located in the Burnside area. Offers to $47,500.
The second 2-bedroom bungalow with full basement, large lot in the Glanford area. Offers to $45,000. Good financing available on both. Call: ERNA ELLSAY, 477-1841 or 477-5705.

QUIET and SERENE

is this 12-year-old home located at the end of a cul de sac in the Rolston Heights area. 3 large bedrooms, living room with brick fireplace and panelled wall. Full basement with recreation room. Large 1st mortgage assumable. Offers to $53,400. ERNA ELLSAY, 477-1841 or 477-5705.

NEW HOMES OPEN DAILY

In Gordon Head on Tremblay (follow signs off Ash Road by Tyndall). Going fast, priced from $59,500-$64,500. All over 1200 sq. ft., landscaped front yards, 3-bedroom home well worth viewing. Open 2-4 Wed. to Fri. Call:
ROB ESTLIN 477-1841
BUZZ MAINPRIZE 477-1841

OPEN HOUSE 2-4 1739 TIFFIN PL.

These new homes are all under $60,000 with over 1200 sq. ft. of floor area, and a roughed-in basement, 3 bedrooms on the main floor, master bedroom with 3-pce. ensuite. They all have a 1st mortgage of over $40,000 at 10½% — Just follow the sign on Shelbourne at Kenmore.
384-5947 CLIFTON MAK 477-1814

OPEN HOUSE 986 Preston Way WED., JULY 9 7:00-9:00

Located in friendly Langford, this modern home is located close to shopping, schools and handy to the Island Hwy. Take either the Hwy. or Goldstream Road to Matson or Spencer Road and follow the signs. Asking $54,900.
479-2716 AL POTTAGE 477-1841

GORDON HEAD

Immaculate 5-year-old, 3-bedroom, full-basement home on quiet street. Beautifully landscaped with good vegetable garden area. Large sundeck over double carport. Today's best buy in Gordon Head at $63,900.
658-5794 BILL REMPLE 477-1841

.41 ACRE

Fine 5-year-old, 3-bedroom split-level home, Keating X Rds. area. Many extras including screen windows, 3-pce. ensuite plumbing. Extra large lot includes 30 fruit trees, delightful valley view and sea glimpses. Terrific value at $62,500.
477-1841 BILL REMPLE 658-5794
477-1841 RON KERFOOT 652-2594

JUBILEE AREA $39,500

Situated on an excellent corner lot, well-treed and fenced, this 3-bedroom older home does need redecorating, but the automatic oil heating unit is brand new and the 100 amp wiring is good. Living room with fireplace, kitchen with adjoining pantry. This is a good investment property.
TED WAFORD
Res. 598-1420 477-1841 Off.

OAKLANDS HILLSIDE MALL

This immaculate home is situated on a large secluded lot, with apple, plum, pear, and cherry trees, and yet is close to Hillside Plaza and all amenities. The floor plan is attractive and unusual, with 2 bedrooms, dining room, living room with fireplace, and a modern, beautifully designed kitchen. Good basement, with recreation room and 3rd bedroom. A new exclusive, offered at $56,000.
RESIDENCE TED WALFORD OFFICE
TED WALFORD
Res. 598-1420 477-1841 Off.

HOME AND REVENUE

3929 GLANFORD is one of a kind. 6-month-old, 3-B.R. home with giant party-sized living-dining room with views across the surrounding area. Ground level suite could be self-contained. Lots of blacktop offers off-street parking for 4 or 5 cars. Buy this one and rent suite to help pay the mortgage. Could be yours for a down pmt of $18,000. Let me show you this one. MLS 12677.
478-5561 JOHN ROBINSON 383-5425

ARDMORE-TUDOR

Owner moving to the Mainland necessitates the sales of this truly superb 4-B.R. home. Above the double drive-in garage is a guest or in-law suite. Located on ¾ of an acre with circular driveway. In an area of fine homes. Close to two excellent golf courses. Two beach accesses at the end of the road provide opportunities for fishing before (or for) breakfast. Asking $111,500. MLS 12976.
478-5561 JOHN ROBINSON 383-5425

500 BROADWAY

Is an easy address to remember. Drive by and then call me for a closer look. 3-bdrm., full-bsmt. home, 18 yrs. old, 1229 sq. ft. Lots of potential in the partially finishe dbasement. $53,900. Offers.
478-5561 BOB PAUL 478-2477

$37,900 BEAUTIFUL SOOKE

This attractive 3-B.R., no-step home has new stucco, new roof (including warranty) new wall-to-wall carpet, redecorated inside and out. 30x20 garage-workshop. All on 95x105 lot. Conveniently located on quiet road, yet just around the corner from Sooke's excellent shopping centre and bus stop. This terrific starter or retirement home could be yours.
478-5561 JOHN ROBINSON 383-5425

BROADMEAD RANCHER

With 2400 sq. ft. on the main floor this lovely home offers gracious living for the executive family. Three large B.R. with dressing room and ensuite off master. Family room and rumpus room off kitchen. Separate formal dining room all very tastefully decorated with many built-in features such as dishwasher, stove, intercom, dressing table buffet. Asking $125,000.
478-5561 BOB PAUL 478-2477

OPEN HOUSE 915 ROWILS

WEDNESDAY and FRIDAY, 7:00-9:00 P.M. Family home situated on cul de sac close to schools and bus, this 5-year-old home boasts 3 B.R.s on main plus 1 down plus side-by-side games and TV room. Owner transferred. Priced to sell View with:
478-5561 GAIL JENKINS 478-6458
478-5561 OLIVE WEBBER 478-7733

Easy Financing SAANICHTON

Attractive brick and stucco 3-bdrm. bungalow with full basement. Close to beach access with waterview. Many quality features, large kitchen, Spanish-style fireplace, 2½ baths, large foyer. 10¼% mortgage can be assumed. Vendor will carry reasonable balance at 10%. Listed at $68,500.
656-5584 BILL MOSHER 652-2868

250 HOUSES FOR SALE

BLOCK BROS

1800 Blanshard
3636 Shelbourne
1949 Sooke Rd.

PRICED RIGHT

Attractive Tudor design 3-bdrm home in quiet area of Sidney. Expertly landscaped with large lot and vegetable garden. Large dining room, eat in kitchen, white brick fireplace, 2 bathrooms, covered sundeck plus other quality features. A great family home listed at $51,000.
656-5584 BILL MOSHER 652-2868

I've Got a Name

I know I can help you if you want me to, so give me a ring about your first home purchase. Consider a 2-bdrm., full-basement home, nicely maintained with W-W carpet, improved spacious kitchen. $34,900.
386-3231 BOB FUKUSHIMA 479-3408

YOU CAN'T

Yes, you can't find 3-brs. stucco house with basement anywhere in town at the price of $32,900. Only 25 years old in nice Cloverdale and Bethune area, fair size lot and a lot more.
KEHAR DHAMRAIT
386-3231 383-2419

633 Baltic Place

Popular Glanford area. Immaculate, yes, spotless 3-bdrm. home. View of Olympic Mountains plus, quiet pastoral view. Basement ready for more development. Less than 2 years old. Priced in high 50s. Offers invited. Must be sold.
GERRIT KLOOTWYK
386-3231 479-3313

The Very Best

In construction and materials in this 3000 sq. ft. executive home, nearing completion in Broadmead. Featuring 4 bdrms., 3 baths, 3 patios, family room, extensive exterior rock work, large double carport, very impressive kitchen cabinets and built-in liquor cabinet. 2 fireplaces finished with beautiful broken stone, many more exciting features. For more information contact:
386-3231 D. R. NELSON 478-1847
386-3231 WILF WEICKER 598-1649

HENDERSON REALTY
385-9741 Anytime

OPEN HOUSE
Fri., Sat. 1:30 to 4:30
630 CORNWALL
FAIRFIELD

Immaculate and I mean spotless 2 or 3 bedroom (on the main) home restored to top quality by an expert with the tender care of a loving owner. Located very conveniently, this clear title home will not last long at the asking price of $47,500. New MLS. Immediate possession. For prior viewing call:
C. W. Arnold 592-6454 J. McCormack 592-6214

SOOKE—4 ACRES HOME PLUS REVENUE

Centrally located—modern 2-year-old, 3-bedroom home with 19.6x10 living room, fireplace, dining room 9.6x12. Modern electric kitchen 13.8x10.3. Oil-o-matic heat, full high cement basement. Plus revenue of $635 per month from older 3-BR home and four 2-BR new cabins. Ample room for further development. Price $159,000. Terms. For further detail call anytime.
385-9741 BOB GIBSON 658-5153

JUST 2 NEW HOMES LEFT

CONSIDER THE FEATURES OF THESE RECENTLY COMPLETED HOMES:
—Good lots
—1½ baths
—Full basements — (carport)
—3 bdrms., large kitchens
—Sundeck (private)
—Built-in financing
—Only $51,500 and $51,900 full price.
All down payments considered.
Howard Tomlin 477-1327

LET THE WORLD GO BY BE SELF-SUFFICIENT

—1728 sq. ft. of luxury.
—5 acres
—Own private lake, covering one acre, springfed.
—To be stocked with trout.
—Ideal for fish farming.
—Built in barbeque.
—Sauna roughed in.
—Built-in vacuum cleaner, garberator, Jenn-Air range and Westinghouse oven.
—Over $2,000 on light fixtures.
—Top quality carpet throughout.
—Marble bathtub and fixtures.
—Stone fireplace.
—3 bathrooms, 3 bedrooms and den.
Asking price $135,000
BILL KAPTEYN 384-7585

C.N. Montague Co. Ltd. 384-9318
1028 BLANSHARD ST

UPLANDS OPEN HOUSE

THURS. 6-8:30 P.M.
3215 UPPER TERRACE RD.
Immediate possession in this SUPERB EXECUTIVE ONE LEVEL HOME—with full basement double garage. Offering 4 bedrooms — 2 bathrooms — Living room — Dining room — Panelled Den — Cabinet Kitchen. 2 Fireplaces. M.L.S. $123,500 on terms. THE MAUGERS 598-5109 (res) or 384-9318 (office).

FAIRFIELD

Oak Bay border family home. Newly renovated with distinctive Tudor touch. New roof and stucco enhanced by old brick only hints at "olde world" atmosphere inside. Unique 25x16 LR welcomes you with beams, window seats and old brick fireplace. 14' x 16' DR with 2nd fireplace leads to 12x12 kitchen with recessed lights in beamed ceiling, new counter top, comfortable eating area, built-in copperton stove, dishwasher, fridge, incl. Existing 3-bedroom 1½ baths plus 2 bedrm. planned and 3rd bath plumbed. Full basement, new wiring, new plumbing, close to beach. Offers welcomed by owners. $68,900. 598-6965.

SLASHED
FOR TEN DAYS ONLY TO
$49,900

(And then it will be listed at $52,500 with the standard rate of commission until it is sold.)

HIGH LAKEHILL
3-BEDROOM SPLIT-LEVEL
ONLY TEN YEARS OLD
Close to St. Margaret's School and Lake Hill Elementary. Call direct to Ryan Properties Ltd. G. E. Bu Ryan, 382-8135 anytime.

250 HOUSES FOR SALE

J. D. BOSDET LTD.
120-727 JOHNSON ST. 386-3128

GORDON HEAD $59,900

Only 1 year old, 3 bedrooms, 1½ bathrooms. Attractive fireplace in the large living room, family size dining room. Full basement, roughed in fireplace and 3rd bathroom. Owners must sell. M.L.S. No. 12476 Call:
ED KRAFT—652-3676
ALICE MOORE—592-4529

OWNERS TRANSFERRED 4 BEDROOMS

Deluxe 4 level split located on a large treed lot. Attractive entrance hall, spacious living and dining room. Deluxe kitchen, including dishwasher. Large family room. 4 bedrooms, 3 bathrooms. Laundry and sewing room. Quality built 6 years ago, for the present owners. Double carport. Shake roof. W-W carpet throughout. Price $77,900. New Exclusive. Courtesy to Realtors. Call:
ALICE MOORE—592-4529
24 hrs. 386-3128
ED KRAFT—652-3676

REAL VALUE $47,900

Solid older stucco home with 2 bedrooms and extra one down in full basement. Living room with fireplace, separate dining room, roomy kitchen, all immaculate. Lot is 50'x100' with fenced backyard. Close to schools, shopping and pool and arena. View now and make your offer. M.L.S. No. 12101.
AUDREY CROTHERS
386-3128 24 Hrs. 385-4645

3 BEDRMS.—PLUS

A basement with den or 4th bedroom and a large rec room all finished in spanish decor. Also a laundry room, work shop and room for a bath. The upstairs is immaculate. For the North Saanich area this is a very very good buy at the reduced price of $48,500. Terms can be arranged.
Joe Blodgett 656-5653 24 Hrs. 386-3128

DANE DEVELOPMENTS

OPEN HOUSE!
WED., THURS., FRI.
7:00 - 8:30 P.M.

3 quality constructed homes in Gordon Head offered for sale direct by builder to save you money. Prices start as low as $58,900.
—3 bedrooms
—1½ baths, R.I. down
—plush pile carpet
—stone and brick fireplaces
—built-in dishwashers

LAST TIME AT THESE PRICES!

Go out Shelbourne to Kenmore, right on Kenmore to Torquay, left on Torquay to Tremblay, then right.
Call CONNIE CHANDLER, 592-2449 or 595-3905

NOTHING DOWN NEW

CONDOMINIUM DOWNTOWN
1 Bedroom from $26,497
2 Bedrooms from $29,564
Minimum income To Qualify $1100 per month
382-5787
7 Days a Week
By appointment only.

SMALL HOUSE LARGE LOT

A new 2 BR stucco bungalow, no steps, electric heat, piped water, on almost ½ an acre. This property is located just off the highway 3 miles north of MILL BAY. Ideal for retirement and only $32,500. MLS 13079. For full information call
384-8124 MR. GREENE 385-0795
PEMBERTON, HOLMES LTD.
1000 Government Street

B.C. LAND AND INSURANCE AGENCY LTD.

GORGE VIEWS

A good solid starter home located just off the Gorge with shopping and schools close by. 2 bedrooms up, large family kitchen with a pantry off. Easy care lot with room for extra parking. Asking only $41,900. For further information please call DON OAKES 478-4334 or B.C. Land at 478-5588.

Cedarview Homes Ltd.

COLWOOD — BRAND NEW!

3 bedrooms, 2 bathrooms, lovely rock fireplace. Large backyard, ideal for garden. Very reasonably priced. 478-0113, 478-6489.

QUADRA-HILLSIDE ... $47,000. A fine stucco semi-bungalow with good basement. Ideal for family. 16'x15' LR with F.P., 2 bedrooms, kitchen (many cabinets), large dining area, pembroke bathroom on main floor. Concealed stairway to 1 or 2 bedrooms up. Basement has lovely large rec. room and 2 pce. bathroom. Retired owner going into apartment. Call Herb Hodgson 384-7128 (Res. 382-3835). Douglas Hawkes Ltd.

2-BDR. HOME LAKEHILL

Lovely 21-yr-old home located at end of quiet street. Large living room with fireplace. Bright kitchen and dining area, overlooks wonderful garden, including 8 fruit trees. Clear Title.
HOWARD MITCHELL 479-4818
Island Homes Ltd.

PRICE SLASHED!
TO $61,500
Be the winner by buying this 5-year-old Gordon Head split level, with built-in dishwasher, beautifully landscaped and the best financing in town. $17,000 at 8½% or up to $48,000 at 11%. Must be sold before Aug. 1. Phone 477-5147.

SOUTH FAIRFIELD, 1½ storey, 2-bedroom house with full basement and legal in-law suite, double plumbing, very clean. Sell $15,000 down. Balance mortgage of $50,000 carried by owner. 386-6511 or 477-1784.

OWNER MUST SELL, 5-BEDroom home, 6 years old, wall-to-wall carpeting throughout, two 4-piece bathrooms. Room for development in basement. Located at Tarrahue, Colwood. $53,900 or offers. 385-5637, 477-0525.

$65,900
Central Saanich — by owner. Spacious 3 bedroom home on ½ acre. 652-3189.

250 HOUSES FOR SALE

BLOCK BROS

1800 Blanshard
3636 Shelbourne
1949 Sooke Road
9779 4th Street
Sidney, B.C.

OPEN HOUSE 508 RIDLEY DRIVE

THURS., FRI. and SAT.: 2:00-5:00 P.M. This 4 BR open beam split level is reduced $5000. Owner moving to Mainland and must sell. Double carport, extra asphalt parking. Quality wall-to-wall, finished family room with bar — exquisite landscaping and many more features. Merve Coulter, 478-5561, 478-3795

OPEN HOUSE 812 STANEHILL PLC.

THURS.: 7:00-9:00 p.m. Looking for the unusual? This executive home offers so many delightful features words will not suffice. 2 acres of seclusion and tranquility in an area of comparable homes. Price $75,000. Take Happy Valley Rd. to Dickers Rd. which becomes Klahani. Turn left at Stanehill. Hostess: Olive Webber 478-5561, 478-7733.

OPEN HOUSE 7109 WRIGHT RD.

THURS: 11:00 a.m.-1:00 p.m. Sooke Shoppers — come and take a peak at this 3 BR ensuite beauty featuring privacy and an easy care lot, 80x200. Tastefully designed (1312 sq. ft.) and decorated, this could be just what you've been waiting for. Hostess: Olive Webber 478-5561, 478-7733.

OPEN HOUSE

6 beautiful designs to choose from in the Mt. Douglas Park Gordon Head area.
Thurs., 6-9 p.m.
Sat: 1:30-4:30 p.m.

Mortgages N.H.A. from 10½ per cent 25-30 years. 3 bedrooms with 1½ baths, large living, dining and kitchen areas, roughed-in fireplace and washroom in the basement. Some of the features are stone fireplace, feature wall, coloured fixtures, lush carpet, many colours to choose from. Hurry while selection is best. Call 386-6191 or drop in.

KASAPI CONSTRUCTION
Go north on Shelbourne along Mt. Douglas Park, turn right at park entrance on Ash Rd., Turn right on Edgemont, then left on Fremont.

SSC
SWINERTON, STEWART CLARK LTD.
1318 Blanshard 385-2481

PRICE REDUCTION
ON THE BEACH IN OAK BAY

You wouldn't believe you could have all that is offered here and privacy too, not to mention the gorgeous view and sandy beach. Over 1700 sq ft of superbly constructed and richly appointed living area, 2 bedrooms and den. 2 full bathrooms on main, room with fireplace and 3-pce washroom in full basement. Price reduced. Now $120,000. Shown by appointment only with:
T. G. M. CUSTANCE
385-2481

GONZALES BAY DUPLEX

Price Reduced to $80,000 for Fast Sale!!! Right at beach on Crescent Road, this well-preserved tudor duplex has a sea view from the bright upper suite and two fireplaces in the main floor suite, with wall-to-wall throughout There is also a bright one bedroom basement suite, workshop, and laundry room. The house is on a large, easily maintained, fenced lot with patio, fish pond and fruit trees. All appliances and drapes included. Sale is forced due to transfer of owner — this is an exceptional opportunity considering the area, rental income, building and capital gain potential. (Original Asking Pirce $95,000). Phone 598-6843, 592-7436 anytime.

BY OWNER

CONSOLIDATED REALTY LTD.

MUST SELL

new 3-bedrm home on quiet street in Glen Lake. Drive past 3174 Monnington place, call me and make an offer on $56,000.
ALICIA FULLER
478-8316 478-8818

MARIGOLD AREA

Picturesque glamorous two bedroom spacious spotless bungalow. Knotty pine livingroom with fireplace. Family kitchen. Laundry. Breezeway. Large garage-workshop attached. All on one floor No stairs. Fenced lot. 80' frontage bounded side and back by designated parklands. Owners leaving Victoria.
ASKING $45,900
Suggest $10,000 down or other terms to suite you.
ERIC MACFADYEN
Excel Realty Investment Corp.
388-7733 598-7729

GORDON HEAD BY BUILDER
3-bedroom home on quiet cul-de-sac with floor-to-ceiling rock fireplace, double carport, electric furnace. $62,000. 1712 Llandaff. Open daily 1-4 p.m., 477-0784.

$2,000 DOWN, WILL BUY THIS 2 bedroom, no basement home, large treed lot in Lake Hill area, $36,900. 658-1061.

VIC HIGH
Five bedrooms, living room, dining room, large kitchen, large lot 50'x150', after 5 p.m. 595-0341.

250 HOUSES FOR SALE

MAYFAIR REALTY
3153 Douglas St. Woodward's Mayfair Centre 386-2955

LAKE HILL 3 BEDROOMS

Full basement with in-law suite. 2 fireplaces, approx. 1200 sq. ft. situated on potential 4 lot subdivision, just over 1 acre altogether. Quiet treed area close to all amenities. Asking $125,000. MLS 11644. For further details contact DAVE MARSHALL, 386-2955 or 656-2056.

SIDNEY

Character home with old country charm. Situated in Sidney just 3 blocks from shopping and sea. Beamed ceiling, leaded windows, 4 bedrooms, dining room, den, nook, stone fireplace, full basement. Holly trees, shrubs, all on beautifully landscaped double lot. Asking $67,500. To view, call DAVE MARSHALL, 386-2955 or res. 656-2056.

CLOSE IN JUST OFF COOK

New 3-bedroom home just being completed. Choose your own colours. Living space of 1421 sq. ft. There is a 5-pce. bathroom plus ensuite. Full high basement with roughed-in plumbing and rumpus. 1359 Lang St. MLS, $64,250. Call TED CHARTRES, 386-2955 or res. 385-5508.

3 NEW HOMES 10½ PER CENT MORTGAGES

All three have three bedrooms, 1½ baths, full basements, on sewer, underground wiring, curbed streets. Yes, we will consider trades. Call GEORGE WALL, 386-2955 or res. 478-5681.

NORTHRIDGE NEW M.L.S.

Owner has been transferred and must sell this lovely high location 4-BR home. Large easy-care lot. Bsmt. R-I for rec. room, 4th BR and bath. Bright H-W floors, sundeck and many more features. Asking $62,500. LEIGHTON NOBLE, 386-2955 or res. 658-8968.

HOME WITH IN-LAW SUITE

10-year-old nice 2-bedroom home with newly finishtd 2-bedroom suite in basement. Excellent investment, $55,900. Trades considered. FRED JACKSON, 386-2955 or res. 477-2537. MLS.

NOW IS THE TIME

To see this like-new 4-bedroom (1 down), 3-bathroom home. Finished family room, large kitchn, sundeck off dining room, fenced, landscaped lot, extra parking. In a finescaped lot, extra parking. In a fine area of new homes, close to school. See this with WAYNE SCOTT, 386-2955 or res. 479-6087 and make your offer on $53,900.

FAIRFIELD IMMACULATE

Stucco bungalow that is in lovely condition. Very convenient area for school, shops, etc. Close to beach too! Priced to sell fast so don't miss it. Guest size living room with fireplace, separate large dining room. Beautiful and bright kitchen with eating area. 2 bedrooms with extra large master bedroom. Full basement with finished room. Dandy workshop. $49,950. GEORGE PARSONS, 386-2955 or res. 598-3847.

NEW M.L.S. 1732 AMPHION

Very handy location, excellent starter, retirement or family home. 3 bedrooms, living room has fireplace, vanity bathroom, separate workshop. Tidy easy to keep lot with access to children's playground. $41,500. FRANK BOUSFIELD, 386-2955 or 382-4968.

CUTE and COSY ONLY $39,950

Just 2 blks. to Jubilee Hospital! Here is the house you have been waiting for — living room with fireplace, 2 bedrooms, through hall, large kitchen with eating area. Lovely modern 4-pce. bathroom. Nearly new sundeck. Full basement with completed room plus workshop area. Lots of parking space. 2 lovely peach trees too! All this for only $39,950. The price is right, see it now! GEORGE PARSONS, 386-2955 or res. 598-3847.

Realtor
Canada Trust
No. 9-1537 Hillside Ave. 595-5171

PLEASE CALL
BEFORE I GO ON HOLIDAY FRIDAY.

INVESTMENT
—18-suite apartment downtown. $40,000 down will handle.
—Large old home could be five or six suites. $125,000. ML 12377.
—9200 sq. ft. of land with huge old home. Could be revenue or small apartment site. $69,900. New MLS.

COMMERCIAL
—Large warehouse with good return. Contains 3 suites in Sidney. $75,000.
—7500 sq. ft. of commercially zoned land in Esquimalt. Could be anything you want.

RESIDENTIAL
—Choice of new homes in Gordon Head from $58,900 to $66,900 in various stages of completion.
—Large older 4-bedroom home with in-law suite on Hillside. New MLS. $55,000.
TERRY SMOLLETT
595-5171 656-5882

T/C TOWN AND COUNTRY REALTY
3579 DOUGLAS STREET 382-7276

2.2 ACRES

High Florence Lake, 4-bedroom, full basement. 1,680 ft. on both floors. Plus licensed mobile home pad. Parking for trucks, boats and cars. $74,500. A. Klenman, 592-9771.

5 BEDROOMS GORDON HEAD

Near Lambrick Park, a thoroughly modern 5-bedroom home. Living room with large cut stone fireplace. Very attractive formal dining Room with sundeck. Bright kitchen with large family breakfast bar, 2 bathrooms and ensuite to master bedroom. Many, many extras. Double Garage. Lots of storage and exceptionally well built. $79,900. Allan Klenman, 592-9771.

CUSTOM-BUILT HOMES

Most reasonable guaranteed, free plans from stock. Kasapi Construction. 538 Dupplin Road. Phone 386-6191. Member Victoria H.U.D.A.C.

COLWOOD

Cozy 1-br. cottage. Lovely treed lot in quiet area. Perfect for retirement couple. 3354 Painter Road. $31,900.
RIDLEY BROS. DEVELOPMENT CO. LTD.
478-1721 478-1721

250 HOUSES FOR SALE

WESTMONT REALTY LTD.
27 CADILLAC
386-6796

QUALITY THROUGHOUT

We have here a 2-year-old 3 bedroom stucco home with 1½ baths developed and a R.I. bath in the full high ceiling basement. High grade w-w carpet throughout. Located in the much sought after Gordon Head area. Asking Price $61,900. MLS 12657.
386-6796 DAVE TAYLOR 384-2718

LARGE DOUBLE LOT

2332 sq. ft. of finished living area with many extras like a den, family room with F.P., rec room, laundry room, 2 full baths double carport with extra parking. Lot is very well kept. Priced at $91,900. MLS
386-6796 RICK KINNIS 477-9394

EXCELLENT FAMILY HOME

1600 sq. ft. of finished living area up and down. Modern kitchen, 4 bedrooms, Full basement, family room, rec. room, 1½ baths. Fruit trees in back yard. Extra parking. Asking $55,900.
386-6796 BILL SIDHU 477-5382

GOOD VALUE!

Older stucco 2 bedroom bungalow with well manicured 80'x133' lot. Home is in immaculate condition. Asking $40,000. MLS 12874
386-6796 FRED CARVER 598-2581

RENT AND OWN

Exceptional sxs duplex with 3 bedrooms each. Full high basement each side which could easily be developed into in-law suites as each side has a R.I. bath, plumbing for washer and dryer up an down. Close to schools, shopping, recreation facilities, transportation. Asking $78,900 for this 3 year old investment
386-6796 BILL SIDHU 477-5382

CHARACTER and VALUE

2800 sq. ft. finished
4 bedrooms.
3 sets of plumbing.
feature fireplace.
den.
rec. room.
walk-in closet.
ensuite plumbing.
workshop.
sundeck.
QUALITY.
$79,950.
386-6796 JOHN BUNYAN 383-7777

FOR THE BIG FAMILY

Within easy walking distance to all schools and University. This is one of those rare 4-level split level homes. Perfect for the entire family. Located on a quiet cul-de-sac, it features 3, 4, or 5 bedrooms, 26' rec. room, workshop area, carpeted livingroom with L-shaped dining room plus eating area in the kitchen. All this with a double entrance driveway and corner lot too! Full Price $69,900 with low interest mortgage. MLS.
386-6796 JOHN BUNYAN 383-7777

Whyte & Gower
Oak Bay Properties Ltd.
2227 Oak Bay Ave.
592-2407

ROCKLAND COOK

Built NHA specs., 1,250 sq. ft. home consists of separate living and dining room with oak floors, fireplace, very large kitchen with eating area, two large bdrms., thru hall. Upstairs framed and sub-floored for expansion. Plaster interior (no cracks), stucco exterior, leaded glass casement windows. Full basement, separate garage. Electric stove (self clean), refrigerator, washer, drapes and venetian blinds included. Walking distance to downtown. Large lot adjoining R3 zone, as holding property land value could exceed asking price of $54,900. For viewing call ART BEDFORD, 592-2407 or 592-2090.

ORCHARD GLENN
THE BEST IN ISLAND LIVING

Large lots (min. 84x100) on curved streets for the gardener. Close to 3 marinas for the fisherman, near two golf courses for the golfer and in the heart of orchard land for the country folk who just want away from it all.
The same quality, the same builder in a new neighbourhood.
Our Show Home will be open 3-9 weekdays — 1-4 Sat. and Sun.
Take the Pat Bay Highway north to Mt. Newton X Rd., turn left to East Saanich Road.
Call Anytime
Harry Atkey 598-1737
Bill McInnis 385-5347

Engineered Homes
19 Cadillac Avenue 385-6211

Kasapi Construction

BUY THE WISE WAY

Reasonably priced houses of various styles and prices near completion in preferred locations near the city and in Gordon Head. N.H.A., Conventional and private financing available from 10¼% interest and up. We guarantee our homes. 386-6191.
Kasapi Construction Co. Ltd.
538 Dupplin Rd.
Member Victoria H.U.D.A.C.

Byron Price and Associates Ltd.
804 BROUGHTON ST. 385-2458

CITY NEED 5 BEDRMS?

Have you a large family in need of 5 bedrooms? This 23-year-old bungalow home may solve your problem. Home has L-shape living room and dining room. Large family kitchen, 1½ bathrooms, full high basement with rec. room. Nicely landscaped lot with many varieties of shrubs. Immediate possession. Full price $52,000. Phone Victor Wong, 385-2458 or 479-6569.

rather REALTY LTD.
"Get SOLD on the SIGN"

WATERFRONT

Brand NEW home, built wide on a tree shaded ½ acre, offering gracious living and serenity. Entertainment size living room is enhanced by burnt wood ceiling, and view both front and rear. Exclusive for YOU! Trades considered!! Please call:
GORD G. COWAN 384-0212

250 HOUSES FOR SALE

Western HOMES Ltd.

OUR ENDORSEMENT!!

On this tri-level split home in the University area. Beautifully designed home offers a delightful kitchen with wrought iron railing and stairs to sunken family room. Dining room with sliding glass doors to sundeck and gracious entrance foyer and living room with fireplace. 3 bedrooms, 3 bathrooms. A home truly worthy of your inspection! Vendor transferred. MLS 12879. Price $61,500. Phone Terry and Wilf.

FAMILY DELIGHT

Just a really great home, only two years old. Landscaping and fencing all completed and the vegetable garden planted. Lovely LR with fireplace. Dining room, family kitchen with eating area, three good bedrooms with 4-pce. bath plus large sundeck, complete the main. Full high basement has finished 4th bedroom, 3-pce. bath, R.I., plus loads of room for further development. Situated on a quiet street in beautiful Colwood Lake Estates. Open to offers on $54,900. MLS 11862. Call Wilf and Terry.

GARDENERS!! $59,900 HUGE LOT MUST GO

Located on a secluded lot, on a quiet, quiet street. Next to Marigold Park, with trees at the back. Lots of parking, on sewer, walk to the bus, but be in the country, only minutes from town. The Impressive exterior of this family home hides a different sort of interior. Needs some decorating and updating, but you still have time to work in the two greenhouses. ML 11773. Better see it now and make an offer. Call Wilf and Terry.

Wilf Cotton and Terry Eden
386-3494 (24 hrs.)
Mobile Operator
JL3 8782

BIG AND UGLY

Big everywhere, but ugly only because of the asbestos shingles. The interior is 1800 sq. ft. of original wood. Two nice fireplaces, living room, dining room, den, kitchen, large undeveloped attic. Ideal for large family or as conversion. It's zoned R3. (MLS) $49,900. Call:
Bill Wilson
386-3494 (24 hrs.)

OPEN HOUSE THURS. 6:30-9:00 1821 FAIRHURST

You are invited to view this immaculate Gordon Head, split-level home. This delightful home, built only two years ago, offers 1,600 sq. ft. of living space including three bedrooms, a family room, 1½ baths, plus master ensuite, and a large dining room and living room with brick fireplace. (MLS 12879). Full price: $61,500. For prior viewing call:
Wayne Rowe
386-3494 (24 hrs.)

National Trust
SINCE 1898

$41,500.00 !!
$41,500.00 !!

A really lovely holder home Tudor Stuccoed and very nicely remodelled inside. Large modern Kitchen with ample dining area. Comfortable living room with fireplace (presently closed). Large master bedroom and another slightly smaller. Modern bathroom. Large Sundeck off the kitchen over a good cemented carport. Ideally located for retireds or starter outers. Please call Mr. Strothers 595-2961 or 658-5025.
NATIONAL TRUST LTD.

HIGH QUADRA

Is that what you have waited for? A comfortable 2 Bedroom home in a most attractive landscaped setting. Large lot (over 16,000 sq. ft.) from which an extra lot may be subdivided for another new home site. Price $54,900. Kelly or Ena Nemeth 477-4641 or 595-2961.

1656 Richardson
FAIRFIELD
$59,900
OPEN HOUSE
EVERY AFTERNOON, 1:30-4 P.M.
Except Sundays
UNTIL SOLD

This immaculate 3- or 4-B.R. home is a real charmer. The finish and construction are of the highest quality and it is modern in every aspect. The basement is developed very tastefully and provides laods to additional space. The lot is 63'x171' and has both vegetable and flower gardens. There is nothing to do other than to move right in. COME AND SEE FOR YOURSELF. For private viewing anytime call:
JOHN F. COLWELL
384-8224 592-9828
PEMBERTON, HOLMES LTD.
1000 Government Street

KASAPI Construction
TRADE OLD FOR NEW
PLUS MONEY TO YOU

We can take limited used homes as trades in selling or building a new homes for you. We have homes in various good locations nearly ready to move into.
Also lots available to build on.
We offer long local establishment, Customer Satisfaction, H.U.D.A.C. Warranty.
Financing to suit your needs.
PHONE 386-6191
MEMBER VICTORIA H.U.D.A.C.

FAIRFIELD $54,900

Reduced $4,000. Owner in hurry to sell, this attractive 4-bedroom bungalow style home. Large modern kitchen, electric heat, rec room in part basement, secluded garden with patio and garage. Close to schools and shopping centres. 385-4515.

Investors
SYNDICATE REALTY LIMITED
620 Broughton St. 386-7721

LANSDOWNE SLOPE

Beautifully landscaped large lot, Olympic View, 3 bedrooms, den, family room, immediate possession. $67,900 by owner. 592-4800.

FOD-HACKETT CONSTRUCTION LTD.
Days 384-1101 Nights 477-5554

CHAMPION REALTY LTD.
For Appraisal and Consultation
813 Fort St. 388-4477

FRANK BEAMISH REALTY LTD.
503 YATES ST., 385-5113
APPRAISALS — SALES

250 HOUSES FOR SALE

SEABOARD PROPERTIES LTD.
7173 WEST SAANICH RD.
BRENTWOOD BAY 652-1141

OPEN HOUSE
WEDNESDAY TO SATURDAY
1:00 - 4:00
$58,900
4337 FIELDMONT
Shelbourne to Robin Wood, turn right to Fieldmont

THREE BRAND-NEW HOMES
THREE BEDROOMS, FULL BASEMENT
UNDERGROUND SERVICES
EASY-CARE LOTS
LARGE LIVING ROOM WITH ROCK FIREPLACE
ROUGHED-IN FIREPLACE IN BASEMENT
LARGE EATING AREA IN KITCHEN
ENSUITE 2-PIECE BATH OFF MASTER BEDROOM
ROUGHED-IN PLUMBING IN BASEMENT
WALL-WALL THROUGHOUT
IN ATTENDANCE
DAVID WOOD—ROSE RUSE—DAVE DAND

CHARACTER GORGE AREA $42,500

First time offered, this three-bedroom home is older but full of character. Some updating to do but very clean, sold and livable. Offering 3 large bedrooms, large living room, cosy dining room, large kitchen with eating area, part basement is low but ideal for storage. Separate garage and on a 51x120 shaded lot. or further details and appointments to view call
DAVE DAND
652-1141 — 652-3082

MELTON
REAL ESTATE (B.C.) LTD.
912 Douglas St.
1610 Island Hwy.

"VALLEY VIEW" "EXECUTIVE"

This 4 year old beauty in Central Saanich has many excellent features. 2200 sq. ft. 4 bedrooms, Open Beam living room and dining room, 2 fireplaces, recreation room and family room. Great valley and sea views from sundeck. SPOTLESS THROUGHOUT THIS HOME MUST BE SEEN. ASKING $73,500 MLS RICK PETTINGER 595-5074, 478-9581.

"WILLOWS BEACH"

Brand new listing only one block from Willows Beach in Oak Bay. This is an ideal retirement or starter with 900 sq. ft. one bedroom, recently renovated kitchen and bathroom. Asking $48,500 MLS. MAKE US AN OFFER. RICK PETTINGER 494-5047, 478-9581.

JUBILEE AREA $35,000

A real cute little retirement home. Immaculate condition, and, easy care lot; fruit trees, etc. Older, but, modern; with 100 amp service, copper plumbing. Located close in, and, on a quiet 'dead-end street. Shown by appointment only, by phoning Vaughn L. Thompson 386-7551 or res. 658-8541.

WHITTOME'S
4520 West Saanich Road
Royal Oak Branch
479-1667

$42,500

Gorge area — Excellent 2-BR, no-bsmt home. Large kitchen with lots of cupboards. Nice living room with FP. Laundry room off kitchen. Low heat-hydro ($28 p.m.) Lovely lot with trees, large extra storage carport-workshop area OVER $1,000 APPLIANCES INCLUDED ON GOOD OFFER.
386-1234 BRIAN BROWN 479-1667
J. H. WHITTOME and CO. LTD.
ROYAL OAK BRANCH

SEABOARD PROPERTIES LTD.
7173 WEST SAANICH RD
BRENTWOOD BAY 652-1141

New Homes
For Sale
Priced From
$52,400

BY OWNER ON BEAUTIFUL ROLSTON CRESCENT

Two-mile circle, near bus, schools, churches, shopping centers. Bright 3-bedroom ranch-style, (approx. 1,400 sq. ft.) wall-to-wall throughout, living room through dining room, fireplace, utility room, large knotty pine family room, many extras. Nicely landscaped lot. Large patio, fish pool, workshop, under huge weeping willow. To view, 479-5523. $59,500.

EXQUISITE EXECUTIVE

Sit by the murmuring waterfall and stream, in the shade of bearing apple trees. Imaginatively landscaped garden, many roses, surrounds charming executive-style house, University area. Superb construction, on quiet street, convenient for schools, 4-5 bedrooms, library, rec.-room, separate dining room, 3 full bathrooms, greenhouse. See elegance and efficiency everywhere! $26,000 mortgage, 10 per cent. $109,900. 477-3641.

MARIGOLD

New listing — attractively remodelled family home in desireable area, close to schools, bus. Three bedrooms plus den. large living room, large lot. Serious buyers should see this one. Price $46,900. To view, please phone Doug MacKillop, 384-0308 (Res.). Frank Beamish Realty, 385-5113. MLS-13043).

YOU SAVE $3,500

Buy direct from builder nearly new, three bedrooms, two baths, two fireplaces, 1,440 sq. ft., half acre lot with your own stream. $58,000. Financing is simple. 658-8316.

250 HOUSES FOR SALE

WHITTOME'S
706 FORT ST. 388-4271

Quick Possession Dallas Promenade Only $37,500

This exclusive listing is located in James Bay, only one half block off Dallas waterfront. Ideal for retirement or first home. Comprised of 5 rooms and is absolutely immaculate. Early possession can be arranged as vendors are transferred. Seeing is believing so don't be disappointed. Siding bungalows in this area and at this price are few and far between—so phone now to "ARMY" ARMSTRONG
388-4271 479-2855

SOUTH OAK BAY 4 or 5 BEDROOMS $69,500

Tremendous family home in most desirable area, close to schools and bus line. Large living room with FP. Sep dining room with bay window and a family-sized kitchen. Lovely big lot with fruit trees and a veg. garden. Exclusive to Roselle Jackson, 598-1093, and Gerrie Hutton, 386-3927, or J. H. Whittome and Co. Ltd., 388-4271 anytime.

VIC WEST $48,500 In-Law Suite

Close to Banfield Park — this 3-bedroom split-level home must be seen to be appreciated. Only 7 years old with new wall-to-wall carpet in the 13x18-ft living room and dining room. Also, eating area in nicely appointed kitchen. In-law suite has living rm, bedroom and kitchen, a 3-pce bathroom. Easy cared for 50'x120' lot with area for kitchen garden.
388-4271 JOE MANTON 382-5211
J. H. WHITTOME and CO. LTD.

WILLS and WONNENBERG REALTY LTD.
1318 Esquimalt Rd. 384-0581

OPEN HOUSE SAT. 1-4 248 BEECHWOOD

This is a good family home, plus a legal suite or a good starter suite with a legal "house" suite for rent. Main suite has 2 bedrooms on main floor plus basement bedroom. 2 bathrooms, unfinished "rec" area in basement. Beautiful living and dining rooms, all with w-w, huge kitchen and enclosed sun porch. Upper suite can rent for $175, or live upstairs and rent lower suite for $350. You can't miss this one. Please see this. Try all offers to $61,500. MLS. For prior viewing call Phyllis Coutts at 384-0581.

SEE—BELIEVE

Quiet residential street across from light commercial zoned land. The home is SPACIOUS, NICE interior, separate DINING and main floor utility rooms. With the asking price of $42,000, you've got EXCELLENT ACCOMMODATION here and a GOOD HOLDING property. CAN YOU LOSE? MLS. Call RUBY REID anytime at 384-0581.

MOBILE HOME

3 bedrooms and a GREAT UNIT for only $16,500 already on location bu can be moved. Call C. R. WONNENBERG or RUBY REID for further information at 384-0581.

LEAVING CITY

If you can take traffic noise and want to be located near bus and shopping then call on this SOLID 2-bedroom easy-care stucco bungalow with basement. MOST contents included in the price of $39,900. MLS. Call RUBY REID at 384-0581.

JOHNSTON
REALTORS APPRAISERS
385-2471
1306 BROAD ST. SINCE 1903

OPEN HOUSE FRI., SAT. 2-4 821 VIOLET AVE.

Attractive 12-year-old stucco bungalow. Living room with hardwood floors, stone fireplace, compact kitchen and dining area. 2 bedrooms on main and one down. Garage in basement. Good lot overlooking park. Full pdice $44,900. Mortgage funds available. Call 598-6143 or 385-2471—Johnston and Co. Ltd.

VACANT 4 BEDROOMS $47,500

Enjoy the space in this 11-year-old, stucco home with cathedral entrance. Living room with fireplace, dining room, bright kitchen, 4 pce. bath and 2 bedrooms on main floor. Full basement has 2 more bedrooms, rumpus room with fireplace, set up for washer and dryer and a drive-in garage. Nice lot landscaped. New MLS. Call quickly on this one. PRICED TO SELL.
385-7721 CLIFF SALMOND 477-3626
GARDNER REALTY LTD.

RITHET'S
for
Real Estate
Insurance
Appraisals
714 FORT
382-4251

BEAUTIFUL MOUNTAIN RETREAT

SOOKE AND HUMPBACK ROADS AREA
3.67 acres, 2-bedroom, cedar home, with large picture windows, electric heating, and low taxes. $85,000. 478-7155 for appointment with owner. No agents please.

OWNER SELLING: his modern 3-bedroom plus 2 studies, 2-bathroom seaview home very close to Cordova Bay beach. Good family home or arrangement for in-law suite. Call 595-8845.

TRADE
Through
CLASSIFIED
DIAL 386-2121

253 COUNTRY HOMES AND PROPERTIES

P.R.B
P. R. BROWN AND SONS LTD.

BRENTWOOD BAY REDUCED TO $64,900

Spotless and tastefully decorated 4 bedroom, 2 bathroom family home in a nice residential area, close to school, shops and fishing. Included are many luxurious features as new W-W shag carpet over H.W. floors, professionally finished family rm, covered sundeck and a large panelled rec. rm. The asking price is below today's replacement cost to build. To view, call anytime (MLS).
652-2257 AL VICKERS 385-3435
P. R. Brown and Sons Ltd.

NEW LISTING Spectacular Panoramic Views

Of Sea, Mountains and Sky from high above Pedder Bay and Pearson College. Situated on a 6.5 acre lot offering privacy and seclusion this two-year young modern home has too many features to name here but some are: living room with oak plank floor and floor-to-ceiling honey stone fireplace — Den — three bedrooms — three bathrooms — SAUNA — three fireplaces and large panelled rec. room with room for billiards. Almost 4,000 sq. ft. of space offered at below replacement cost at a realistic price of $148,000. For further info and viewing call now! CAM MACLEAN at 386-2437.
PACIFIC STRATA SERVICES LTD.

Western HOMES Ltd.

KEMP LAKE
Treed seclusion overlooking the lake. Modern design, 2-bdrm., 2-bathroom home. Well constructed and maintained. If you taste for something a little different, enjoy the scenic Sooke Area, like lots of glass and sundecks, this may be for You. (MLS) $39,900. Call Bill Wilson — 386-3494 (24 hrs.).

COUNTRY HOME 2 ACRES

This attractively designed and immaculate country home is probably the most self-contained property for those seeing the true country life. Situated on two acres of trees, pasture and delightful walks, the home has four bedrooms, two bathrooms, in-line living and dining room with a ceiling high red brick wall, den-cum-studio and a spacious kitchen with access to large sundeck. Impressive recreation room with fireplace. An excellent country residence, offered at $93,500.
Residence Office
598-1420 TED WALFORD 477-1841
BLOCK BROS. REALTY LTD.

MELTON
REAL ESTATE (B.C.) LTD.
912 Douglas Street
1610 Island H'way

WANT A GARDEN?
OLDER 3 or 4 bed. 1800 sq. ft. home on almost an acre. Fireplace, bookshelves, large pantry. View of Olympics and Juan de Fuca. Sooke area. $45,300.
Rona Higgs 642-3835 or 478-9581.

1 Acre—Seaview Metchosin Home

Custom-built 2-bedroom home ideally located on a hill overlooking the ocean and Olympics. Level acre with well landscaped yard, outbuildings and two fenced pastures. Open kitchen, dining and living room. Fridge, stove, washer-dryer and custom drapes stay. Heatilator fireplace. Attached garage with workshop. VLA built. Low heating costs. Call PAT DOERKSEN, 478-3432 or 382-9191. MLS.

Canada Permanent

HOBBY FARM

In North Saanich 1.3 acres of useable land with 110 assorted fruit tree orchard, 400 strawberry plants and other berries. Older renovated home with five bedrooms plus a suite in the full high basement. Large sun deck all round. New three stall barn and studio. Loads of extra parking as well as a carport. This land is all useable with excellent soil. Owner at present keeps pigs, horses and goats. A new listing that should sell quickly at the asking price of $81,900. V.L.A. approved. See it quickly with IRENE DALZIEL, 388-6231 or 477-6380.

HIGHLAND DISTRICT

1900 sq ft finished, 2-yr-old Spanish-style bungalow on 5.2 acres. Beautiful seclusion in a lovely modern home with sunken fireplace, 14x38 recreation room and many extras. New listing at $86,900. So quickly call IRENE DALZIEL, 388-6231 or 477-6380. Island Pacific Realty.

Metchosin Acreage

Approx. 2½ acres of choice level land with a large older style 5-bedroom home, separate garage and small chicken coop plus 12 laying hens all for the low price of $79,000. HEATHER GAMMON 382-9191 or 478-2607.

Canada Permanent

SEAVIEW
Here's a real home to snuggle around your family. 3 bedrooms (possible four), cozy den with fireplace, spacious living room with high ceiling and fireplace. The views are fantastic and all this set on half acre of lawns and garden. Don't miss the opportunity to see this home with me.
642-3404 BILL KOZAK 592-2431
LANSDOWNE PROPERTIES LTD.

BY OWNER — 2¼ ACRES, NEAR new 3 bedroom, 1½ baths, fridge, range, washer and dryer included. Quality construction. New w-w carpet, heatilator fireplace. Forced air A-O heat, attached double garage, outbuildings, year round stream. Between Mill Bay and Shawnigan Lake. $79,500. Drive by lot No. 19 Briarwood Drive. Phone 743-2938.

CONTEMPORARY 2-STOREY chelet beside salmon stream on secluded 1.37 acres adjoining tree farm in Sooke area. 1,100 sq. ft., 2 bedrooms, 1½ bathrooms, automatic oil heat, electric stove. $48,500. 642-5508.

SAANICH PENINSULA PROPERTIES
For All real estate Requirements
Box 1235, Sidney, B.C. 656-4000

SIDNEY REALTY LTD.
Serving the Saanich Peninsula
656-3928
Real Estate — Insurance

PRIVATE, 3 BEDROOM HOME, full basement, 2.12 acres. North Metchosin area. 1½ yrs. old. $55,000. 478-8500.

GORDON HULME LTD.
SIDNEY-SAANICH PENINSULA
656-1154, 2444 Beacon Ave.

256 WATERFRONT PROPERTIES

OAK BAY WATERFRONT

Charming 3-bedroom home with modern kitchen, dining room, large living room with fireplace and unobstructed sea view, full concrete basement, oil-o-matic heating. Situated on nicely landscaped lot, gentle slope to beach. Price $83,000. To view, call owner, mornings or evenings at 598-1884. No agents please.

256 WATERFRONT PROPERTIES

WATER-FRONT CLOSE-IN 3-BEDROOM HOME

Situated within the 3 mile circle with 147 feet of delightful waterfront. This property is a challenge to anyone with imagination and know-how.

THE BASICS
Just over ½ an acre of trees, shrubs, grass, terraces, pools, and kitchen garden.

3 bedroom older updated home with some character. Full basement, oil heat. Your own Bay, Beach, and Boathouse and Panoramic Views. If you have $84,900 and lots of ambition you can make this delightful spot into your shangri-la because you have the basics and all for the full low price of $84,900.

Call JOHN JAMES anytime within the next five minutes at 386-2437, 24 hours. M.L.S. 12556.
PACIFIC STRATA SERVICES LTD.

WATERFRONT GORDON HEAD TOTAL SECLUSION

This magnificent waterfront residence is situated on almost an acre and a half of totally secluded property, with sundecks and patios from which to enjoy the superb sea views, and a staircase to the almost 300' of seashore. The home itself is the ultimate in luxury and convenience. A ceiling high copper hooded fireplace divides the exciting drawing room and the formal dining room. Three bedrooms on the main floor, the spacious master bedroom featuring a unique four-piece ensuite and walk-in closet. Downstairs there is a dramatic family room with fireplace, and an elegant guest suite, plus an excellent workshop and laundry room. This is an extremely rare and beautiful waterfront property, offering the ultimate in West Coast Living. Offered at $195,000. For private viewing call
RESIDENCE OFFICE
598-1420 TED WALFORD 477-1841
BLOCK BROS. REALTY LTD.

INVEST IN TOFINO

A recent "Times" article spotlighted the sadly inadequate facilities and services for handling the massive tourist influx in this recently discovered Tofino-Long Beach-Pacific Rim complex. Now is the time to invest in the boom which must come. We have 2 parcels of land listed in Tofino townsite, both serviced with hydro and water. Both are multiple zoned. That is they can be put to a wide number of uses including highway services, commercial or residential. One is .83 acre with 115' of salt waterfront. The other is 30 acres with 1,035' of highway frontage. Call or write us for full particulars on these properties.
384-8124 G. PERODEAU 656-4525
384-8124 JOHN BELL 477-2562
PEMBERTON, HOLMES LTD.
1000 Government St.

GORDON HEAD $108,000

This home is DIFFERENT. It is a home to delight a family with its fruit trees, shaded lawn; its fabulous views of sea and islands; its high ceilinged living room giving a light and airy tone to the whole house. The cosy panelled den with powder room adjoining three bright bedrooms (master 4-pce. ensuite), the cheerful kitchen and eating area with patio off, all continue the feeling of cheerful brightness. Half basement, double drive-in garage. Located at end of cul-de-sac with a private driveway. Good parking. Courtesy to realtors.
479-1667 Wilfred Davis 658-8884
J. H. Whittome and Co. Ltd.
Royal Oak Branch

EAST SOOKE WATERFRONT

4.86 acres of treed tranquility 45 minutes from Victoria, with 135 feet of waterfrontage on Sooke Harbour. Property is divided by East Sooke Rd. with 3.06 acres on the waterside and 1.86 acres above the road. Rustic 900 sq. ft. cottage has living room with fireplace, one bedroom, bathroom, large kitchen and two verandas. 40 ft. road allowance runs to ocean beside property and may attract future subdivision possibilities. New. M.L.S. 12793 $62,500.
BRENT D. EWING
388-6424 (Res. 658-5661)
BAYSHORE REALTY LTD.
1006 FORT ST.

Waterfront-Shingle Spit Hornby Island

2 bedroom cabin on sandy beach. Cabin is fully furnished and serviced for immediate possession on ½ acre. Additional 4 acres reserved for private playground. Good summer anchorage, public boat ramp, store and laundromat close by. In heart of superb salmon fishing country. Prices at $28,500. Good financing available. For particulars, phone Lapointe & Associates. 1198 West Pender, Vancouver, collect 681-0101.

OLD WORLD CHARM $88,900

The best waterfront in Victoria. Beautiful views from all 5 bedrms. Exquisite art nouveau and art deco decor. Very private with flawless landscaping. One of the finest older character homes we have seen. MLS. Move fast on this one. GERRY FINNIGAN or GLENN NICHOLLS, 479-1040, 388-6231, 598-7689. Island Pacific Realty.

WATERFRONT INVESTMENT OPPORTUNITY

½ acre of valuable property in proposed multi-family zoning area. 3-bdrm., 20-year (approx.) home. Extra guest cottage. Adjacent properties are for sale. Asking $69,900 with excellent financing available.
JUNE CORBY, 478-8780, or NORMA SAUNDERS, 478-9182
BLOCK BROS. REALTY LTD.
478-5561

"SHAWNIGAN LAKE"

Rare opportunity to buy 3 acres of beautifully treed property with over 300 ft. of waterfront. Full price $60,000. For more information contact Ray Pellerin at Miller-Warder Ltd., Nanaimo, B.C. Phone 753-1157 or res. 758-2890.

SOOKE VILLAGE
¾acre of waterfront 3 blocks from Sooke Village. Older 4 bedroom home surrounded by tall trees, shrubs and lawns. Perfect retirement or starter. Asking $60,000. For more information or to view call:
642-3404 BILL KOZAK 592-2431
LANSDOWNE PROPERTIES LTD.

SAANICHTON
Seclusion, country living, private beach, boat mooring at your door, plus gracious living in BRAND NEW waterfront home. Grounds being professionally landscaped to make this a show place inside and out. Phone builder to view, 652-1673. Clear title. $138,900.

LANDS END RD.

Fully treed 11.62 acres and 585 ft. of prime waterfront with delightful cove and clam-shell beach. $200,000. Call Mr. Elwell, Gordon Hulme Limited, 656-1154 or 477-3988.

SHINGLE SPIT

2-Bedroom cabin, fully furnished and serviced. Good summer anchorage. Public boat ramp, laundromat, store and lounge close by. Financing available. Call collect, 681-0101.

SHAWNIGAN LAKE, WEST ARM Choice waterfront lot, 60'x110' $30,000. By owner, R. Oliver, 2295 Ives Avenue, Reno, Nevada, 89503 or call 702-747-1706.

MAPLE BAY
1½ acres, 320 feet seafront, $40,000. $30,000 at 10%. Municipal water, road frontage. Reply Victoria Press, Box 900.

256 WATERFRONT PROPERTIES

$12,500
SINGING SURF
Clean air and quiet sandy ocean beach. Fish for dinner, golden sunsets for dessert. Rustic cabins. Green fields beyond. All the essentials for calm mind and healthy body. A rare find today. At $12,500 a fair buy. Well posted 8 miles West of Sooke. Please call LYNETTE DELAHUNT for extra details.

$77,000
400 feet fine beach, 9½ lush acres on Sheringham Pt. Road. Splendid either for quality summer home or group investment. Path to ocean well marked from road. See LYNETTE DELAHUNT for complete details, 598-3321.
JACK MEARS
OAK BAY REALTY LTD.

AT ARDMORE ON 1.5 ACRES approx., a large CHARACTER HOME (TUDOR STYLE) with 32-ft. living room, 17-ft. dining room beautifully panelled, family room, library, TWO bedrooms with space for more, TWO bathrooms. Over 2400 sq. ft. living area. Office, darkroom (plumbing), rumpus room with bar — TWO HUGE sundecks and fantastic views over the ocean. Beautifully landscaped and treed. THREE carports, heated greenhouse, large basement with workshop, sewing room, laundry and coldroom. For sale by owner at $150,000. Call Mr. Bishop, res. 656-2308. Office: 384-0581. Wills and Wonnenberg Realty Ltd.

SPELL IT OUT

When you have something to sell, the easiest way to find a buyer is to spell it out in print! You do that by placing a low-cost Classified Ad in the newspaper, telling our readers what you have to sell. We'll help you today! Give us a call at 386-2121.

258 CONDOMINIUMS and TOWNHOUSES

THE SAVOY
In the Heart of the City

1. VERY SPECIAL 2 bedroom, 1½ baths. View of Inner Harbour and Parliament Buildings, $58,000.00.

2. SUPERIOR 1 bedroom in this steel and concrete downtown building, just $38,000.00.

3. Bachelor — 3rd floor — SPACIOUS layout, just $35,000.00.

Downtown underground parking provided with all suites.

Open to View 1-9

For further information call THE SAVOY, 382-7521 or 384-4657, or call PARK PACIFIC INVESTMENTS anytime, 383-4124 or J. B. YOUNG (Res.) 598-1818.

See our display ad near the financial page.

Park Pacific

ESQUIMALT $24,500 EXQUISITE new one-bedroom studio. Close to all amenities, underground parking. To view, call 386-3742 between 7 a.m.-12 noon.

258 CONDOMINIUMS and TOWNHOUSES

P.R.B
P. R. BROWN AND SONS LTD.

3 BEDROOMS $29,950

2 Storey Townhouse in Burnside-Tillicum area. Living room, dining room and modern kitchen with laundry room. Double glass doors to private fenced patio. Roomy throughout with generous storage areas. Excellent value at this price.
JOHN EVANS
477-4452 385-3435

P.R.B.

PARKSIDE PLACE $27,500

Nice 2 BR upper condominium, large living-dining area and kitchen with pleasant view. Range and refrigerator included. Laundry room and utility in the suite, near to bus, shops, schools; good financing may be obtained. Call:
STAN WINTERBOTTOM
385-3435 Res. 598-2253

P.R.B.

SIDNEY? WHY NOT! READ THIS FOR $42,900

Like new (7 yr .old) 3 BR. Very attractive L.R. and D.R. with old brick fireplace on richly panelled feature wall. Wall to wall carpets. Glass door to deck. Modern kit., spearate utility room, 4 pc. vanity bath, 3 good sized bedrms. Separate garage off rear lane. Close to the shopping centre. Trees and flowers galore. ML
ROY ANDERSON
Res. 477-5057 385-3435
P. R. Brown and Sons Ltd.

Whyte & Gower
Oak Bay Properties Ltd.
2227 Oak Bay Ave.
592-2407

OPEN HOUSE THURS. - FRI. 6:30 - 8 p.m. No. 25 477 LAMPSON

MUST BE SOLD — Immediate occupancy. 3 bdrm. condominium. Balcony off living, dining room, large storage room. Redecorated and over $1,000 spent in wall-to-wall carpeting. Good financing available. CHILDREN AND PETS WELCOME. Come view, and make your offer on asking price of $31,500. (MLS) GLADYS MILLER 592-2407 or 598-7936.

ESQUIMALT $23,500

Near new one bdrm. condominium close to all amenities. Underground parking. Vendor leaving province and anxious to sell. Call now GLADYS MILLER 592-2407 or 598-7936.

CANADA PERMANENT TRUST
1125 DOUGLAS ST. AND 3647 SHELBOURNE ST.

Open Daily 1:30-4:30
308—25 Gov't St.

De luxe 1-br. apartment with good sea view, many extras — low monthly assessment and you can move in. Now priced to sell at $34,900, good first mortgage. For previewing, please contact JACK NELSEN, 477-6235 or 382-9191. MLS.

Sidney—$34,500

There are 1152 sq. ft. of living space in this two bdrm. town house close to all schools. This unit is app. 3 yrs old and has 1½ baths. A good home at a reasonable price. DON JONES 479-8386 PAUL HYATT 656-3150 .MLS NO. 12636.

Canada Permanent

MELTON
REAL ESTATE (B.C.) LTD.
912 Douglas St.
1610 Island H'way

TOWNHOUSES
3 superior 3-bedroom homes, W-W carpets, private fenced yards—approx. 1200 sq. ft.
$41,800—$44,900
MILDRED STAPELLS
ERIC FRAZER
477-4860 743-9155
Office 386-7551

High Quadra
No. 508 — 1025 INVERNESS
REDUCED TO $36,900

Deluxe two-bedroom unit. All appliances and wall-to-wall carpet. Early possession. Call:
BOB CARTER
598-6143 385-2471
Johnston and Co. Ltd.

3 BEDROOMS
2-storey Townhouse with bedrms. and bathrm. upstairs. Spacious main floor has galley kitchen with utility area, off. L-shaped living and dining room, 2 pc. bath. Immaculate and pleasantly decorated. Wall-to-wall carpets throughout. High fenced patio and garden for your privacy. Asking 34,900. Excellent financing available. MLS.
479-7668 MARY McGUIRE 385-8784
DOUGLAS REALTY LTD.

FAIRFIELD (Watson Manor)

Beautiful deluxe one-B.R. suite 3rd floor pleasant sunny outlook wall to wall, drapes, large living room and dining area, col. appl. Balcony. Abt. 700 sq. ft. 5 min. walk to Beacon Hill and uptown. $27,900. 384-2338.

UNIVERSITY AREA $28,000

One bedroom condominium. Appliances and drapes included. Controlled entrance, elevator, undercover parking, swimming pool, sauna, games room and workshop. Immediate possession. 656-4489 or 592-2105.

1 BEDROOM FACING BEAUTIFUL garden swimming pool, sauna, covered parking. $29,900. $37 per month maintenance includes hot water and heat. Colony Park Manor.
JACKIE WALDRON
385-8784 anytime
Douglas Realty Ltd.

258 CONDOMINIUMS and TOWNHOUSES

JACK MEARS OAK BAY REALTY LTD.

"The Professional People"

Coast to Coast Real Estate Service

2194 OAK BAY 598-3321
3618 SHELBOURNE 598-3344

NEAR HOLLAND PARK
Attractive spacious 2-bedroom suite with a southern exposure, in a new 20-unit building, only steps to Dallas Waterfront and a short walk to Beacon Hill Park. Fully equipped with washer, dryer, garburetor, garbage compactor, dishwasher, stove and fridge. Two bathrooms, master ensuite. Electric heating, sauna, workshop, storage, large furnished rec. room with pool table, fireplace, sink, etc. $47,000. To view call JOHN BARNES at 598-3321.

LUXURY, LOCATION, VIEW
$46,500
This lovely large condominium is immaculate and a pleasure to show. Spacious entrance hall, large living room, separate dining room, very special kitchen with eating area, king size master bedroom, ensuite, den, 2nd bath and storage room complete 1270 square feet of gracious living space. Southern exposure with beautiful views of Olympics and city. Newly listed exclusively with SHIRLEY STRATTON 598-6063; office 598-3321.

3-BEDROOM CONDOMINIUM—CRAIGFLOWER
Reasonably priced at $38,000 this charming condominium has 1200 square feet on its two levels. On the main floor a living and dining room, kitchen, laundry room and 2-piece bathroom with balcony off the living room. On the second floor, three-bedroom, four-piece bathroom and in suite storage room. Complete with stove, refrigerator, washer, dryer, drapes and wall-to-wall carpet throughout. For viewing call PAT STYLES at 598-3321 or 592-7405.

$36,500
NEW 2-BEDROOM
1½ BATHS
Low down payment can quickly put you in this quality constructed superior sound-proofed condominium. Wall-to-wall carpets, large balcony, under cover parking, situated in a most desirable location in Esquimalt. Call C. E. BROCK anytime at 598-3321 or 592-2173.

KNOWLES REALTY LTD.

ENJOY THE GOOD LIFE to be found at 1145 HILDA
(Just off Cook)
OPEN DAILY 1-9 P.M.
(Except Sunday)
—Spacious 2 Bedrm. 1½ bathrm.
—Walk to all amenities, including Beacon Hill Park, (saves gas).
—ONLY $39,500 - $45,900

Our prestige condominium HOMES built by Reeson & Pinch, can't be equalled anywhere.
For further information about financing, trades, etc., phone 384-8101.
Bill Knowles — 656-3779 or
Greta Hofmeister — 592-6372

COLONY PARK
1680 Poplar St.
2-BEDROOM SUITE
$38,500

I am privileged to offer this fine suite in a condominium noted for quality and graciousness. Beautiful green lawns, lovely balconies, many decked with flowers, offer fine way of life. Amenities include a small swimming pool, therapy pool, sauna, games and hobby room, and TWO UNDERGROUND PARKING SPOTS. Located near transportation and shopping. University and modern Hillside Shopping Centre within easy reach. Owner is anxious to sell so has priced this suite below market value of similar suites. Phone now.
MARGUERITE HOBBS
592-0022 598-3321

$64,000 Waterfront 2 Bedrooms

One of the loveliest 2-bedroom 1½-bathroom suites available. Can you believe, kitchen has a window in it! Washer and dryer in suite. All this plus a MILLION-DOLLAR view. This won't last. Phone me now.
MARGUERITE HOBBS
598-3321 or 592-0022
JACK MEARS
OAK BAY REALTY LTD.

DRIVE BY

If you are looking for a TOWNHOUSE in a QUIET, CONVENIENT LOCATION, drive by 3274 Rutledge (near Cloverdale) and then phone me for an appointment to view the inside. It consists of approx. 1200 sq. ft. and includes three bedrooms, spacious kitchen area, living room looking out on pleasant garden. Close to schools, shopping and bus. Make your offer on asking price of $40,500. Call GEORGE GREEN at 477-4651 or 386-2437.
PACIFIC STRATA SERVICES LTD.

SEEING IS BELIEVING

Still some fabulous view suites available overlooking the blue waters of Cowichan Bay. The "Cowichan Bay Arms" has 1 and 2 bedroom units, hobby room, entertainment lounge, elevator and ample parking. Only 40 mins. to Victoria and 10 to Duncan. Would you believe the TOP price is only $36,500? You won't believe the others. Open to view daily. Phone Dick Achurch at 748-2080 or 746-4367.
Douglas Hawkes Ltd.
990 Blanshard, Victoria

Children Wanted

A little pet dog or cat O.K. too! Drive by 840 Craigflower. A beautiful ground floor entrance corner unit for sale. 3 bedrms. on second floor, 4 fine appliances. This unit must appeal to the happy young growing family. Price $37,900 and well worth every dollar! (MLS) Phone JOHN RUSSELL, 592-3248 or 477-0141 to inspect anytime.

Canada Permanent

YOUR OPPORTUNITY

Luxury with a difference — created from an old mansion for those who require something different. Excellent financing $39,900 — $47,500.
JACK GRANT, 477-8172, or
R. BOURDIN, 382-8858
BLOCK BROS. REALTY LTD.
477-1841

258 CONDOMINIUMS and TOWNHOUSES

Bayshore
1006 Fort St. 388-6424

LORD SELKIRK ESTATES
853 Selkirk Avenue

OPEN FOR VIEWING WEEKDAYS
2:00 - 4:30
7:00 - 9:00
WEEKENDS
2:00 - 4:30

—deluxe 2 bedroom suites
—individual washer and dryer
—covered parking
—deluxe workshop
—priced from $40,900.

BAYSHORE REALTY LTD.
1006 FORT ST.
388-6424

SPENCER CASTLE
Danzo and Franco Holdings Ltd.
384-4013 2910 Cook St.

A Unique Concept

THIS IS CONDOMINIUM LIVING FAR BEYOND EXPECTATIONS. COME AND SEE FOR YOURSELF.

6-storey concrete structure
quality 2 bed., 2 bath stes.
1345 sq. ft.
Superb views. Beautiful gardens
Full recreational facilities
and guest accommodation in
the old Spencer Home
From $67,000
OPEN FOR VIEWING
11-5 P.M. AND WED. EVE.

Exclusively listed with
J. H. WHITTOME and CO. LTD.
388-4271 479-1667

J. D. BOSDET LTD.
120—727 Johnson St. 386-3128

NEED HOUSING?
It is still possible to purchase 2 and 3 bedrooms with low down payments. We offer an exceptionally clean 3 bedroom condominium that will accept children and pets for as little as $30,900. Try $2,000 down.
ALSO
3 Bedroom townhouse with 1250 sq. ft. of convenient and comfortably sized rooms. 1½ baths. $35,500.
ALSO
2 large bedrooms all on one floor, convenient to all amenities. $28,250. Immediate occupancy. Stoves and fridges included in all these units. Try your low down payments on these. To view call:
Joe Blodgett 656-5653
Ernie Seronik 478-8696
386-3128 — 24 hours

UNIVERSITY PARK TERRACE CONDOMINIUMS
1870 McKenzie — Gordon Head Road

Next to University and Racquet Club in most desirable area. 1 and 2-bedroom units ranging from $29,900 to $43,960. Prices include underground parking and all amenities for luxurious and enjoyable living.
Open House daily from 2 - 8 p.m. including Sundays.
Our Sales Representative, Bud Forbes, or his assistant, will be happy to show you around. Tel 477-8549, res. 652-2950.

FAIRCLIFF
By the Sea

Seldom does an accommodation become available in the elegant Faircliff Manor. Just steps to the sea, buses and shopping. This two-bedroom suite has large living room and dining room for entertaining. The Faircliff specializes in hospitality. Beautiful rotundas and common rooms, swirlpool, large common patio and roof garden. Available for immediate inspection. Priced to sell at $42,900.
385-7721 KENT MACLEOD 595-4273
Gardner Realty Ltd.

QUIET ELEGANCE
Gracious 1-bedroom condominium in a desirable location. Only 18 units in this attractive, well-constructed building. Games Room, hobby room, laundry facilities. Drive by 2040 Southgate (off Cook) then call me for an appointment to see the lovely interior. Asking $42,900. MLS.
R. O. (Bob) HUGHES
595-2961 592-2128
National Trust Co. Ltd.

CEDAR GROVE
1215 BAY STREET
$31,500 to $34,000
Nearing completion, 2 Br. deluxe quality family condominium homes. Occupancy Aug. 75. CHMC assisted Home Ownership Plan financing. Low down payment. Check and compare. Buy from builder and save!
J. WHITCROFT CONSTRUCTION LTD.
658-5132

ONLY $44,900

Finest construction in this 2- or 3-bedroom, 1½-bath townhouse, prime area. End side with high unobstructed location. Fridge, stove and drapes included. Only 2 years old and in spotless condition. MLS. LEIGHTON NOBLE, 386-2955 or res. 658-8968. Mayfair Realty.

CONDOMINIUM, ON THE beach, Kihei, Maui, Hawaii. New! 2 bdrm. 2 ba. Fully furnished and equipped. Pool, Lanai with gorgeous view of ocean and other islands. $70,000 or best offer. Pr. Pty. J. Brennecke. 1174 Nashport, La Verne, CA, U.S.A. Phone 714-593-8756.

TOWNHOUSE-CONDOMINIUM
Owner transferred, 3-bedroom unit, private entrance, patio, color TV, dishwasher, frost-free fridge, stove, clothes washer, rugs, drapes, close to all amenities. Priced for quick sale, $31,800. 385-6867.

BY OWNER, TOWNHOUSE, 3 bedrooms, 1½ bathrooms, living room with stone fireplace, dining room, spacious kitchen, finished with daylight basement all on 2 levels plus private landscaped garden and patio. Located in Gordon Head. 477-4375.

TOWNHOUSE, GORDON HEAD, 1,800 square ft. living area, 2 or 3 bedrooms, 1¾ bathrooms, recreation room, large kitchen, living room with fireplace, dining room, utility room, small garden, $48,000. 477-8526.

BRAND NEW BACHELOR CONdominium in prestige steel and concrete building right downtown. A beautiful buy at $32,000. Call Robert Young, 477-8749 or 383-3911 or Jim West, 595-4094 or 383-4124 anytime. Park Pacific Investments Ltd.

CORNER 3 BEDROOM TOWNhouse, Sidney, $32,900, spacious dining, living area, 1½ baths, large private fenced yard. Stove, Fridge and dishwasher included. 478-9659.

AND 2-BEDROOM CONdomiuns. 382-5787.

258 CONDOMINIUMS and TOWNHOUSES

LONSDALE COURT

DELUXE FAMILY TOWNHOUSE CONDOMINIUMS

1611 Belmont Ave.

Featuring:
Two bedrooms.
Fireplace.
Dining room.
Kitchen with eating area.
One and one-half baths.
Covered parking.

OPEN DAILY
1:30-4:30--7-9 p.m.
(Except Sunday)

KEN WRIGHT 598-2183
RICK KINNIS 477-9394

WESTMONT REALTY LTD.
27 Cadillac Ave.
386-6796

Cedarfair
1025 FAIRFIELD ROAD

A Distinctive Life Style
Offered in the Heart of Fairfield

Featuring:
—quality construction
—superior soundproofing
—ultra-spacious suites, some with fireplaces
—kitchens equipped with a full range of appliances including dishwasher
—underground parking garage with remote controlled steel door

PRICED FROM $49,000

Open Daily
(Including Sunday)
1 p.m. to 5 p.m.

COURTESY TO ALL REALTORS

Another quality condominium built by Danzo and Franco
Phone 386-8132 or 384-2944

The East Park
Deluxe 1 and 2 bedroom condominium apartments overlooking Beacon Hill Park due for completion about August 1.
Contact us now for first choice.
This is an excellent location, close to shops, transportation, ocean and park.
A total of 27 units featuring wall-to-wall, drapes, stove, refrigerator and underground parking. Priced from $37,500 to $55,900.
Exclusive Agents

david burr LTD.
655 FORT ST. 384-9335

We are so proud of the Talisman that we ask you to compare other condominiums befeore choosing.

THE TALISMAN
929 Esquimalt Rd.
$34,000-$38,500

Where your investment can go only one way — UP!

Where you get the best in construction, comfort and convenience. Plus many other amenities including Sauna, Swirl Pool, entertainment Lounge, Work Shop, Underground Parking, controlled entrance. Assessment only $20 a month. app. The good way of living.

Open 1 to 5 p.m.

J. H. WHITTOME and CO. LTD.
706 Fort St. — 388-4271

CEDAR HILL PLACE
1725 Cedar Hill XRds.
OPEN HOUSE DAILY
1:30-4:30

We have very few of these super suites left, so if you have not yet seen this condominium building you are missing the best buy in Victoria today.
1 bedroom, $33,500 — 2 bedrooms, $40,500 up — 2 bedrooms and den to $51,000.
See our picture ad in financial section on Fridays and Saturdays.
PACIFIC STRATA SERVICES LTD.
Phone 386-2437
24 Hours

HIGH, BRIGHT AND SUNNY

A top-floor suite that has never been occupied, on the sunny southwest corner of Spencer Castle's first phase.
The plan is just a little different and has the largest dining area of any of the deluxe suites in the compound. Full warranty on all appliances (unused as yet) and a bargain at $64,500. Our new swimming pool is wonderful!

GEORGE BOWES
388-6424 Res. 385-5055
BAYSHORE REALTY LTD.
1006 FORT STREET

FAIRFIELD (MARY STUART)

Exquisite one-B.R. ground-floor suite in 3-yr.-old bldg. with very pleasant atmosphere of mostly retired owners. New H.W. parquet firs. throughout, new ceramic-tiled bathrm. and fixtures, new Crestwood kitchen cabinets, new 15' fridge and 30" continuous clean range, plus drapes and window screens, taxes nil, maintenance $31 per month on bus and 5 minute walk to Beacon Hill and uptown. $31,900.
479-1667 ROY TELFORD
J. H. WHITTOME and CO. LTD.
Royal Oak Branch

ORCHARD HOUSE

Studio from $17,500
1 Bedroom from $24,000
2 Bedroom from $32,500
Open 2-8 Daily
647 Michigan St.
382-8231 382-8232

HIGH QUADRA
1 bedroom suite in one of the nicer Victoria complexes at $30,900. Includes use of swirl pool, sauna, hobby rm, lounge and billiard room. All facilities are well done and tastefully decorated.
595-5171 DOUG POSKITT 656-4236
CANADA TRUST CO.

LOVELY LOT ON KEMP LAKE with 2-room cottage, will suit handyman, for permanent residence or summer cottage, $27,900. Owner will finance. 658-1061.

BY OWNER SPACIOUS ONE bedroom and den, many extras. $34,500. 382-5930.

265 HOUSES WANTED TO BUY

REGISTERED NURSE
is anxious to find a 2-bedroom basement home in any nice area. Up to $45,000 cash. If you can help call: TOM RAIG at 388-6231 or 385-1606. Island Pacific Realty.

ELDERLY COUPLE
Have sold their large home and are looking for a newer but smaller house in any central location. These are cash buyers with $40,000 to $50,000 to invest. Call: TOM RAIG AT 388-6231 or 385-1606. Island Pacific Realty.

INVESTOR
requires family home either in need of renovation or suitable for an addition. All cash up to $60,000. Call CHRIS GRIEG, 388-6231 or 479-7995, ISLAND PACIFIC REALTY.

MUST BE SMALL
Investor wants 2-bedroom home suitable for rental purposes up to $40,000 cash. Call CHRIS GRIEG, 388-6231 or 479-7995, ISLAND PACIFIC REALTY.

SOCIAL WORKER
and family wants country atmosphere, preferably on the Saanich Peninsula. Must have 3 bedrooms up to $75,000. CASH.

YOUNG COUPLE
are tired of renting and require 2 bedroom home in any reasonable area. Can pay up to $50,000. CASH. If you can help on any of these call: CHRIS GREIG 388-6231 or 479-7995, Island Pacific Realty.

SEMI-RETIRED COUPLE REQUIRES
2-bedroom home with full basement up to 30 years old in the mid 40s. All cash, quick decisions. FREDDY STARKE, 388-6231 or 479-3866 anytime. ISLAND PACIFIC REALTY.

CASH FOR YOUR HOME
Investor will pay spot cash for any home, any area up to $45,000. Call GLENN NICHOLLS, 388-6231 or 598-7689 (24 hrs.) Island Pacific Realty.

RETIRED ENGLISH COUPLE
require two-bedroom home close to bus line; any nice area. $45,000 cash. Urgent. IRENE DALZIEL, 388-6231 or 477-6380.
Island Pacific Realty

MANITOBA FARMER
Requires 2 to 10 acres arable land with or without house. Within 15 mile radius. Lots of cash. BEN GREIG 598-3105 or 388-6231.
Island Pacific Realty

WANTED
2-storey house in James Bay, small house in View Royal and 2 or 3 Bdrm. home in Jubilee area for waiting purchasers. Call MRS. MCKEAGE 479-5868 or 388-6231, Island Pacific Realty.

SAANICH
is where my client would like to purchase a 2 Bdr., full basement home in the $45,000 range. For quick action call BOB KOHLRUSS, Res. 598-7689 or 388-6231.
ISLAND PACIFIC RLTY.

INVESTOR
Requires immediately, three or four homes to fix up for rental. Any condition or area. All cash. BEN GREIG 388-6231 or 598-3105.
Island Pacific Realty

YOUNG COUPLE
Needed within 45 days 3 bdrm, full bsmt. up to $60,000 in good area. Please call OLE KNUDSEN 388-6231 or 598-2461. Island Pacific Realty.

RESPECTABLE WORKING COUple require house or cottage outside Victoria limits, excellent references and upkeeping ability. Phone 385-7825, after 5 p.m.

SMALL DUPLEX IN GREATER Victoria area, near bus route. 383-2942 after 5 weekdays, anytime weekends.

CLIENT WANTS 2- OR 3-BEDroom house inside 2-mile circle. Urgent. Vic Wong, 385-2458, Byron Price and Associates Ltd.

YOUNG FAMILY NEEDS 2 OR 3 bedroom home, willing to redecorate. Or lot on sewer. 598-2370.

268 LISTINGS WANTED

- - DO YOU - - WANT TO SELL?
LISTINGS NEEDED in 3, 4 or 5 bedroom homes in Greater Victoria. If you are thinking of selling, phone us. You will be pleased with our service. Call J. T. Mills anytime. 385-3411 or 388-6752.
KER & STEPHENSON LTD.

SHAWNIGAN REALTY LTD.
Shawnigan Lake 743-5311

LIST YOUR SHAWNIGAN, COBBLE HILL OR MILL BAY PROPERTY with
743-5311 JOHN ETTEMA 743-2607
743-5311 MARIE MALBON 743-5145
Call Collect Anytime

SELLING YOUR HOME?
Get top price by listing with a professional. Call me now for a property evaluation, no obligation. Phone 386-3231. Res. 477-8274.
JEFF CHALK
F.R.I., R.I. (B.C.)
BLOCK BROS. REALTY LTD.

ROBERTS INVESTMENTS LTD.
to list or sell call W. G. Moore
388-6691 702-1175 Douglas

271 LOTS FOR SALE

LARGE
UNOBSTRUCTED 180-DEGS.
SEAVIEW LOT
CORDOVA BAY HEIGHTS
$50,000 — TERMS

SIDNEY—½ BLK. FROM OCEAN
FOUR 50x120 LOTS
$25,900 EACH
HENDERSON REALTY LTD.
385-9741
BILL McCARTER

WATERFRONT
RUXTON ISLAND
Approx. 200 feet of waterfront looking N. and E. over sheltered cove. Also waterview looking S. and W. toward Vancouver Island. Sloping well treed. Would you believe $3,500 down with balance under $100 per month to vendor? M.L.S.
385-7721 DALE BRIGGS 592-3978
GARDNER REALTY LTD.

CORNER LOT BRENTWOOD BAY
Beautiful building lot located on high ground in centre of Brentwood. New roads, all underground services, all trees left on lot includes arbutus, Gary oaks and fir trees. Lot measures 80x105 and is ready for building. Listed $25,000.
BILL MOSHER
656-5584 652-2868
BLOCK BROS. REALTY LTD.

SHAWNIGAN LAKE
1 ACRE AWAY FROM THE CROWDS — AN EXCELLENT BUILDING LOT FOR THE PERMANENT HOME, SUMMER COTTAGE OR MOBILE HOME SITE. GOOD DRILLED WELL ON PROPERTY. ASKING $14,900. JUNE CORBY, BLOCK BROS. REALTY, 478-8780 or 478-5561.

FOR VANCOUVER BUYER
Older character home; condition not important. Desirable features include old wood, stained glass, fireplace, etc. Any area within commuting distance of Victoria. If you have a home that fits this description please call:
MARILYN MOORE
386-2911 or 478-2482
Homefinders, Wall and Redekop

271 LOTS FOR SALE

SEAVIEW
GORDON HEAD
Beautiful, landscaped, one-of-a kind lot situated at end of quiet cul-de-sac. Large 91x133 ft. on sewer. Priced to sell at $38,500. MLS No. 12247.
DALE BRIGGS
385-7721 592-3978
GARDNER REALTY LTD.

SOUTH OAK BAY SEA VIEW
An excellent, well-treed 65'x140' lot, situated on gentle slope, affording excellent sea and mountain views, $37,500.
RESIDENCE OFFICE
598-1420 TED WALFORD 477-1841
BLOCK BROS. REALTY LTD.

OCEAN VIEW
SAANICH PENINSULA
Large view property well located in an established area. The perfect site for your quality home, lot size 109x156 and well priced at $35,000. GRAY LAITE 656-5267; SID HASLAM 477-1994.
CANADA PERMANENT

.85 OF AN ACRE LOCATED ON Kemp Lake Rd. near Sooke. Water and power on the road, this lot is gently sloped and partly cleared with some large trees left at the top of the property. Some sea views from the top. Asking only $18,900 For further information please call DON OAKES at 478-4334 or B.C. Land at 478-5588.

REWARD
For anyone owning private property or lot suitable for siting a mobile home, I will arrange for septic, water and electric, O.A. Reward yourself to an extra income of $50 to $100 per month. Write Robin Hood Sales, P.O. Box 4102, Victoria, B.C.

BUILDERS
Full serviced building lot. Close in, approximately 9500 sq. ft., on cul de sac. Possible builder's terms on full price of $22,500. Exclusive with WAYNE SCOTT, 386-2955 or Res. 479-6087, Mayfair Realty.

$22,500
PATTERSON DR.
Sewer and water, Central Saanich
652-2161

TREED ACRE
Building site offered at $17,500! ML No. 12223. Trades considered.
Please Call
GORD G. COWAN 384-0212
RATHER REALTY LTD.

LOT 10, YORKSHIRE PLACE off Sooke Rd. Partially developed 2.3 acre treed lot offering privacy with open view. Ideal for mobile home or house designed to suit building site, $25,000. Owner. 478-1975.

MCKENZIE-GORDON HEAD AREA
Two 65'x100' lots, fully serviced, $24,000 each. Call Rick Hawkes, Victoria Mortgage Corp. Ltd. 384-7128, evenings 477-0529.

GORDON HEAD
Nice level lot ready to build on, close to parks, school and bus, must sell, offers on $23,500, 477-1650 or 477-6617.

GOLDSTREAM AVE.
One acre lot, with excellent building site, overlooking Langford Lake. Asking price $27,000. Call B.C. Land, Langford, 478-5588 or SLIM MARSDEN, 478-8987.

SHAWNIGAN LAKE
On the West side, near the lake, .34 acre, asking only $6,500. For recreation only. MLS. Leo Van Dyk, 386-3585. Victoria Realty Ltd.

LIGHT INDUSTRIAL ZONE paved lot on Douglas St. close to Bay St approximately 5,000 square feet will lease as is or build to suit tenant. 386-6363.

½-ACRE, OCEAN-VIEW LOT, power, water to corner. Whiffen Spit. $18,900. Call 478-8305. Happy Valley Homes Ltd.

LARGE BUILDING LOT, FULLY serviced, partial sea view, overlooking Finnerty Cove, Cadboro Bay area. $34,900. 477-3183.

LANGHOLM AND WISHART, corner lot, Colwood, 90x85. 478-5640, 382-3621.

BEAUTIFUL WATER VIEW LOT in Mill Bay subdivision, $15,000 or nearest offer. 477-2101.

273 PROPERTY FOR SALE

TEXADA ISLAND
2 bedroom bungalow, no basement, garage, ocean view, 2 min. from beach, $27,500. Phone 478-6074 for more information.

ESQUIMALT— R3
Fronting two streets, waterview, 10,200 square feet. $6.00 per square foot. 388-6035 anytime.

RESIDENTIAL AND COMMERcial property for building and developing required immediately. Unicorn Homes Ltd., 386-0130.

274 PROPERTY WANTED

ALL CASH!
All cash for good residential building lots, any area. Malen Construction Co. Ltd., 658-1122 anytime.

386-0130
Is the number to call if you have either residential or commercial land available for immediate development.
UNICON HOMES LTD.

ALL CASH
We will pay you cash for one lot or more, suitable for building; or acreage of any size in Victoria area, suitable for development. Phone now Kasapi Construction. 386-6191.

URGENT!
Adult family requires property for mobile home. Do you wish revenue or caretakers for your property? After 6 p.m. and weekends. 642-3813.

280 ACREAGE FOR SALE and WANTED

CENTRAL SAANICH
OPTION to purchase 177.85 acres in Central Saanich-Victoria.

For Sale
to highest bidder over the reserved price of $485,000 — i.e., priced at $2728 per acre — for the purchase of property. The option is assignable and open until October 15, 1975. The property is located North of Mt. Newton X Rd. on a slope with magnificent south view toward town and the Olympic Mountains. It is excluded from the agricultural reserve and within the present 10 Acres subdivision zoning. Legal general description: Lot 1, section 4 and lots 9, 10, 11, 12 and 13 of section 1, 2 and 3, all of range 1 west, district South Saanich. Payment terms: $70,000 down payment on acceptance of bid and registration of assignment of option; balance deposited in trust latest by October 8th to apply firstly on the exercise of option and on the subhequent purchase of the property and secondly as remaining payment to the present optionee. Sealed bids to be mailed or remitted to Mr. David R. Wilson, Barrister and Solicitor, 906—Bank of Commerce Bldg., 1175 Douglas, Victoria, B.C., who will open them next July 14 at 11:00 a.m. in the presence of those bidders who may wish to attend. Offers will be disclosed but — if requested — name of any bidder kept confidential by optionee and its agents. No sale will be concluded before opening date of bids. Optionee reserves the right to accept or refuse any bid. For further information call: (604) 642-3300.

CANADA PERMANENT TRUST
1125 DOUGLAS STREET AND 3647 SHELBOURNE STREET

SPECTACULAR WATERFRONT
North Saanich, $42,500. This ½-acre lot has the most spectacular view imaginable. Water connection available, ready to build. For viewing call PAUL HYATT 656-3150. MLS.
BAZAN BAY — $79,000
5 acres, unobstructed sea view. E. IZIK, 382-9191. 598-8289.

280 ACREAGE FOR SALE and WANTED

LAND

2 ACRES METCHOSIN

2.03 acres. Nice corner lot. $25,000. 2.53 acres with bldg site roughed out. Suitable for growing and grazing. $28,000.

RECREATION LOTS

or year round living on Protection Island in beautiful Nanaimo Harbour at only $6500.
478-7733 OLIVE WEBBER 478-5561
478-5561 GAIL JENKINS 478-6458
BLOCK BROS. REALTY LTD.

P.R.B

P. R. BROWN AND SONS LTD.

LAND FOR PRIVACY

Lightly treed, sloping land with a nice valley view — 3.47 acres on West Saanich Rd., near Red Barn. Has well on property. Price $55,000 with $25,000 down. ML 10072.
STAN WINTERBOTTOM
385-3435 598-2253 Res.
P. R. BROWN AND SONS LTD.

OTTER PT. RD.

Unfinished 24x26 house, on 2.2 acres, trees, hydro, telephone, well, outbuildings, with good garden area. $42,000.
BEN PARENT
598-5166 385-2861

ROCKY PT. RD.

10 acres, some cleared, arbutus trees, firs and cedars. Asking $42,000.
BEN PARENT
598-5166 385-2861
NEWSTEAD REALTY LTD.

INVEST FOR TOMORROW!

Almost 3 acres of choice property in Mill Bay on Noowick Road. Well treed, with spectacular ocean views. This property promises excellent development potential for you in the future. Drive out to view — the sign is on the property. Long road frontage makes this an ideal situation. Vendor willing to look at serious offers. Please call for more information:
477-0191 KNUD SCHWER 478-8203
Royal Trust Real Estate Dept.

Build Your Dream Home

On this 2-acre gem with a superb valley view. Close to fishing and golf. Building site and driveway roughed in. Owner will build to suit if desired. Asking $28,500. MLS. 12945.
Donald Hamilton
386 2911 or 478-3552
Homefinders, Wall and Redekop

GORGEOUS

Ten acres with the most beautiful view from lookout and summit to ocean, Sooke inlet and Olympics. Why pay $30,000 for one lot? Own this investment for only $69,900. G. Breiter, B.A. Realty Ltd., 385-1431 (24 hrs.)

WANTED

5 to 10 acres of undeveloped land with good soil. Young couple want to pioneer. Prefer Sooke area. Please call GRAE LANGSTON, 386-8596. Island Pacific Realty, 388-6231.

CASH CLIENTS

For subdividable or good holding property from 5 acre minimum up; any area. Call BOB DAVISON, 592-0796 or
OLYMPIC REALTY LTD., 385-5741

5½ ACRE FARM HOME

Property zoned residential. Not in A.L.R. Should be able to develop into lots within 18 months. Chance to triple your money. Price $130,000. 478-8361 or 592-1331 after 6 p.m.

5 ACRES

West Saanich Rd. Treed and fairly level. Asking $70,000.00.
Douglas Realty Ltd., 385-8784
MARY McGUIRE 479-7668
DONNA VALIKOSKI 384-2057
Douglas Realty Ltd.

7½ ACRES, NEW 4-BEDROOM home, near ocean. Good well. Selling by owner. 656-1330.

100 ACRES, 2 MILES FROM Courtenay, B.C. $169,000, $50,000 down. Less for all cash. 479-8392.

285 UP-ISLAND PROPERTIES

YOUBOU - LAKE COWICHAN

800 Square foot Engineer built cottage on ¾-acre lot. Vendor anxious. $15,500.
BRIAN RIPLEY, 598-3321.

$12,875
1.95 ACRES
QUALICUM BEACH AREA

Lovely, well treed lot on all weather road. Building site cleared, crossing in and hydro on lot. Build your own house or move on your mobile home in this popular development. Take advantage of summer months and quick possession date. Call CLARE BROCK for particulars at 598-3321 or 592-2173. Jack Mears, Oak Bay Realty Ltd.

QUALICUM BEACH

Luxurious 2 bedroom Condominiums overlooking the sea at Qualicum Beach, large living room with fireplace, dining room, beautifully appointed kitchen with frig., stove and dishwasher, 2 bathrooms, large patio and sundecks, one block from ocean. Financing available. Listed at $59,500. Call HANK BENNET—752-6475. Dashwood Real Estate (Qualicum) Ltd.—752-9266.

MILL BAY PANORAMIC SEA VIEW $53,900

On ¾ acres, with over 1600 modern sq. ft. of ranch-style living area. Full basement and separate guest house. MLS. Call GLENN NICHOLLS or GERRY FINNIGAN 479-1040 or 598-7689.
Island Pacific Realty, 388-6231

pCarson REALTY LTD.
BOX 399, PARKSVILLE, B.C.
248-3217 752-6964

2 FAMILY STUCCO HOME. 3 years old, lower part rented, upper has 3 bedrooms, 1½ bathrooms, ensuite, fireplace, w-w carpet. Sewer and water, scenic view of ocean, landscaped. $44,900. $6,000 down, 10½ per cent interest. Owner carry mortgage. Box 264, Crofton, 246-6490.

WEEKEND OR PERMANENT

Modern 3-bedroom split level home in Port Renfrew with fabulous views of San Juan Harbour. Excellent for week-end retreat or permanent residence. On sewer and realistically priced at $35,500. 642-3404 BILL KOZAK 592-2431
LANSDOWNE PROPERTIES LTD.

PARKSVILLE

Secondhand business, including land, bldgs., and stock on Island Highway. Price $55,000. Try your down payment or possible trade on house. Write 114-5th St., Nanaimo, B.C. Phone 753-5923 evenings.

TREED BEACH LOT NO. 14, about 70x140, Bovanis Beach, Bowser, 10 miles north of Qualicum. By owner. $15,000 or nearest offer. To view 757-8566 or 248-6295 or 942-4455.

IN THE SABINA ESTATE SUBdivision at Deep Bay, B.C. Two ½-acre lots, power and telephone available, close to fishing resorts, 479-1704.

NEED CASH, MUST SELL MY lovely lot on Protection Island. 1 mile ferry ride from Nanaimo city harbour. Reduced to $4,900 for quick sale. Phone 478-1472.

NANAIMO LAKE, ORIGINAL log cabin for sale (furnished), fishing, hunting, and close to Green Mountain Ski Resort, offers. 246-9684 Chemainus.

DENMAN ISLAND, ½ ACRE, close to beach with professionally built cabin with electricity and good water supply, $18,500. 112-335-2262.

DASHWOOD REAL ESTATE (Qualicum) Ltd., 752-9266
Parksville-Qualicum Specialists

285 UP-ISLAND PROPERTIES

MELTON REAL ESTATE (B.C.) LTD.
912 Douglas Street
1610 Island H'way

"UP-ISLAND PROPERTY"

—One-third acre in Shawnigan Beach Estates. Excellent high building lot—many trees. $14,500 MLS.

—2.11 acres in COBBLE HILL AREA. Best building lot in area. Heavily treed. Paved road, hydro. Has perced. Much privacy. $18,500. MLS.

—15 acres on Lakeside Road in Cowichan Valley. Agricultural zoned. Many trees. Priced realistically at $47,500 MLS.

FOR INFORMATION ON THESE OR ANY OTHER UP-ISLAND PROPERTIES CALL RICK PETTINGER 595-5074, 478-9581.

A SIGHT TO BESOLD!

A matchless view of the Beaufort Mountain Range and a winding creek at the rear of the property are included in the 4.34 acres on Huband Rd. that is fenced and cross-fenced. This 4 br. ranch style home with ensuite as well as two other bathrooms, a floor to ceiling FP in the eating area off the neat little kitchen and the other in the living room. All rooms are WW. A convenient mud room and sliding glass doors to a small patio are only some of the features of this truly beautiful home in a truly beautiful setting.

JERRY BURTT,
Res. 334-4323
Office 334-3124
NANAIMO REALTY (Courtenay) LTD.
Courtenay, B.C.

WHY POSTPONE HAPPINESS UNTIL LATER

Well planned executive home on bench lot with sea view. Natural sylvan setting on quiet cul de sac in Qualicum Beach. 2069 sq. foot home with luxuriously carpeted living room, fireplace, convenient kitchen. Dining room has built-in china cupboard and server. The family room on the main floor has sliding glass doors leading on to large sundeck. Three large bedrooms plus one in the daylight basement. Master ensuite. Priced at $95,000. For appointment phone Dave Turner 723-2421 or evenings 752-6540. Arrowsmith Realty Ltd.

A BIG PIECE OF QUIET!

A superbly landscaped 2¼ acres on Denman Island with an immaculate 2 Br. house and attached garage and guest cabin. The property has a superb view of Vancouver Island and is half cleared with the rest in nice timber. An excellent retirement home situated on Northwest Rd., on the right hand side — a mile past the Denman Island store. Please phone L-S for details.

JERRY BURTT,
Res. 334-4323
Office 334-3124
NANAIMO REALTY (Courtenay) LTD.
Courtenay, B.C.

QUALICUM BEACH IS close to this 2.87 acre level, treed lot. 633' frontage on Hwy. 139' on Bayliss Road. 623' on a gazetted rd. Easy terms. $18,900 asking.

MAPLE BAY RD. — ½ acre, ideal bldg. site. Naturally terraced. Beautifully treed. Asking $16,500.
ADELINE NICHOL
386-2911 477-8562
Homefinders, Wall and Redekop

EXECUTIVE QUALITY HALF-acre waterfront. Ready to build. Magnificent View. $33,000. Owner 112-757-8745.

11.5 ACRES LAND, 3-BEDROOM house, barn out buildings, good water supply. Phone Courtenay. 334-4677.

EAGLE REALTY LTD.
Box 1060 Parksville, B.C.
Telephone 248-6191

SELL IT FAST THROUGH CLASSIFIED DIAL 386-2121

HOW TO WRITE A GOOD CLASSIFIED ACTION AD

1—IT'S BEST to start your ad with the name of the article or service you have to offer. If you have an apartment, room etc., for rent, or property for sale; start your ad with the location.

2—BE CLEAR. Readers respond more quickly and favorably when given complete, definite information. Always include the price in your advertisement.

3—MAKE IT EASY for the reader-prospect to reach you. Always give your telephone number or your name and address. If you do not have regular hours, state a preferred time for the prospect to get in touch with you.

4—PLAY SAFE. You get the greatest reader attention by using consecutive insertions. A six-day order is best and costs less, and you can, of course, stop your ad as soon as you get the results you want. You pay only for the days your ad appeared. Lower yearly rates are available to those who wish to keep their services or products before the public.

5—PLACE YOURSELF in the reader's position and ask yourself what you want to know about your offer. The answer you give will make a good Want Ad.
Don't allow the reader to speculate.

6—GIVE YOUR PROSPECT every inducement you can with good copy. Classified action ad readers have the money and are already interested in buying the merchandise or service you have to offer; the details and information you give are the most important.

7—WANT ADS THAT FAIL TO bring the desired results do so usually, not through a lack of readership, but because they are poorly worded or contain inadequate information.

8—TO PLACE YOUR AD, call 386-2121, your direct line number to fast Want Ad action. A courteous, efficient advisor will be glad to help you word and place your order. And remember, Classified Action Ads afford you the most complete coverage. Telephones are open 8:00 a.m. to 6:00 p.m. for you daily, Monday through Saturday call:

386-2121

290 FARMS FOR SALE AND WANTED

SEAVIEWS 37 ACRES FARM LAND

One of the most beautiful pieces of land on North Pender with views over Browning Harbour. Approx half in good hayland and remainder in rough pasture and some woods. $114,000 and Vendor will carry with good down payment.
477-1841 RON KERFOOT 652-2594
BLOCK BROS. REALTY LTD.

PORT RENFREW

22 acre farm with older 3-bdrm home, oil heating, good grazing and borders on river frontage of 400 feet. Low taxes. Asking $63,000.
386-3231 RUSS FITZSIMMONS
BLOCK BROS. REALTY LTD.

DELIGHTFUL 10-ACRE MINI FARM

near Sooke with cosy 2-bedroom cottage, haybarn, chicken coop. Approx. 3 acres cleared. Only $49,900. Call G. Ireland or W. Butterfield at C. N. Montague Co. Ltd., at 384-9318 (24 hrs.)

293 GULF ISLAND PROPERTIES

SALT SPRING IS. WATERFRONT Would you like to live in a secluded, sunny waterfront home? If so, look at this one on about ¾ acre and about 270' of waterfront. 4 Br's, 3 F.P.'s, shake roof, large Rec Rm. A truly attractive home with many extras. Offers to $119,500.
A. G. BOULTON (112) 537-2624
PEMBERTON, HOLMES LTD.
Gulf Island Branch
P. O. Box 929 (112) 537-5568

MAYNE ISLAND

Lovely waterfront lot on Village Bay, within walking distance of ferry terminal. Piped water, hydro and sewer provided. Safe boat anchorage, down payment. $7,000, bal. at 9%, $22,900. MLS.
656-1154 MR. ELWELL 477-3988
Gordon Hulme Limited

NORTH PENDER WATERFRONT

Located on Boat Nook Cove. This is really a lovely cleared sheltered lot. Owner will consider offers on $23,500, and will sell with reasonable down payment. M.L.S. Call Herb Hodgson 384-7128 (Res. 382-3835). Douglas Hawkes Ltd., 930 Blanshard Street.

5 LARGE LOTS ON EAST ROAD, Denman Island, with beautiful water view over Lambert channel. Priced at $9,000 each with easy terms. M. E. Braithwaite, Financial Survey Ltd. 813 Fort St., Victoria, B.C., 384-9305, Res. 592-0638.

2.36 ACRES SOUTHEY POINT RD., Salt Spring Island. Treed, fairly arable, paved road and hydro passes in front of property, waterline coming up from Vesuvius Bay. $16,500. Call 656-2387 after 5 p.m.

PIERS ISLAND WATERFRONT, just under 1 acre. Cosy panel cabin, exquisite view. $29,500. 656-3529.

SALT SPRING ISLAND LOT, 150 ft. on lake, treed, phone and hydro. $12,500 cash 383-4694.

SALT SPRING, 10 ACRES, GOOD soil, $35,000. 595-3762.

293 GULF ISLAND PROPERTIES

LUXURY WATERFRONT HOME

Over 3,000 sq. ft. of charming living with all rooms having breathtaking sea views. 140' delightful waterfront with small sandy private beach, PLUS 4 ACRES of secluded wooded wonderland (genuine subdivision possibilities here). Asking $150,000. Clear Title.
AND
Approximately 2200 ft. waterfront, consisting of 1.56 ac. plus 2.40 ac. (can be sold separately). Beautiful older 4-bedroom home with 3 bathrooms and breathtaking sea views from enormous living room and full width sun porch — PLUS separate one bedroom self-contained cottage in immaculate condition. Total price $175,000.
DON CLARK
MIKE RUSSELL
NATIONAL TRUST, 388-5451
(24 hrs.)

INVEST IN YOUR Summer Cottage

—by purchasing this ½ acre, fully treed lot on Gabriola Island. Well water is at the edge of the property — all streets are paved and open Southern Exposure. $7,900.
BRIAN SHARP
385-7761 24 hrs. 477-4753 Res.
D. F. HANLEY AGENCIES LTD.

Hear Ye! Hear Ye!

SALTSPRING ISLE:
Easy commute. Location Fulford-Isabella Pt. Road. 5 rm. cottage with F.P. Excellent domestic water. Good beach access few steps distant. Quiet garden type area.
Key with Ken Breckenridge, 943-1108, Call Action Rlty, 321-2656, Van.

PENDER ISLAND 2.95 ACRES

An exceptionally fine location with tremendous sea views. Property is both treed and arable. Has been perc tested. Road and power to property. Asking $24,900. Call ALBAN BOWES, 479-5693 or OLYMPIC REALTY LTD., 385-5741.

LUNDS
926 FORT ST.

AUCTION TOMORROW—1:30 p.m.

FURNISHINGS

CHESTER & DINETTE SUITES
Bedroom Furniture
Rotary Mowers
Appliances—Organ
"9x12" Umbrella Tent

FOR CROWN ASSETS
A Large Coll'n of Expensive
TOOLS
"DELTA" BAND SAW
PALLET MOVER
(Capacity 4000 lbs.)
LARGE TARPAULINS
TOOL BOXES, ETC.

LUNDS AUCTIONEERS & APPRAISERS PHONE 386-3308

ANTIQUE AUCTION

Friday, July 11
7:00 P.M.
(Oak) ROUND and SQUARE TABLES
DRESSERS—SIDEBOARDS
WASHSTANDS—CHINA CABINETS—DESKS
50 OIL LAMPS
20 WOOD STOVES and HEATERS
ORGANS—COMMODE STES.
BRASS—COPPER
GLASS, ETC.
DUNCAN FARMERS AUCTION LTD.
AUCTIONEER:
KEITH McCAUSLAND
748-9396

KILSHAWS
1115 FORT ST.

AUCTION
FINE FURNISHINGS
FRIDAY at 7

NEW RUGS
Room Size and Small

MODERN BEDROOM STES
Chesterfield Stes
Loveseats, etc.
2 STEREO SETS as new
Victorian Dresser
Wash Basin Sets

ALBION CLIMAX and 2 FAWCETT HEATERS
Pr. of Very Fine SATSUMA VASES

Refrigerators — Ranges
Washers and Dryers

KILSHAWS AUCTIONEERS LTD.
1115 Fort St. 384-6441

294 MAINLAND AND OUT OF PROVINCE PROPERTIES

OKANAGAN FRUIT FARM FOR sale — 11 acres overlooking Okanagan Lake, off Naramata Road, secluded — quiet, scenic — 6 acres in orchard returning over $10,000.00 yearly — 665 feet of lakeshore. Asking $70,000. $35,000 down. No agents please. Phone 492-5532 or contact J. V. Sworder, R.R. No. 1, Naramata Road, Penticton, B.C.

10 ACRES

CITY LIMITS OF PRINCE GEORGE $20,000
THE ZIEGLERS
595-5171 CANADA TRUST CO.
592-1768

TRADE THROUGH CLASSIFIED DIAL 386-2121

NOTICE OF APPLICATION FOR CHANGE OF NAME

NOTICE is hereby given that an application will be made to the Director of Vital Statistics for a change of name, pursuant to the provisions of the "Change of Name Act," by me: Vincent Edward Griffin of 415-1655 Chambers in Victoria, in the Province of British Columbia, as follows: To change my name from Vincent Edward Griffin to Warren Richard Carrington-Hill.

Dated this 28 day of June, A.D. 1975.
V. E. Griffin

SHERIFF'S SALE

Under and by virtue of various Writs of Fieri Facias and Warrants of Execution issued out of the Provincial Court of British Columbia, Small Claims Division; County Court of Victoria and the Supreme Court of British Columbia, Vancouver Registry, and to me directed against the goods and chattels of Walter E. Evanchiew, I have seized and will sell by Public Auction at 3321 Tennyson Avenue, Victoria, B.C. on Friday the 11th day of July, 1975, at the hour of 10:00 o'clock in the forenoon:
One 1964 Mercury Tandem Dump Truck, Serial No. 1417594L-144443H.
Terms of Sale: On a where is and as is basis, cash, plus 5% Sales Tax. For further particulars apply to the office of the undersigned.
W. A. Lee,
Sheriff,
Vancouver Island Region
No. 1
Sheriff's Office,
Victoria Law Courts,
Victoria, B.C.
July 2nd, 1975.

STRETCH YOUR BUDGET WITH THESE BUYS:

CAPITAL SUPER FOOD

50 WEST BURNSIDE — OPEN DAILY 9-9
5124 CORDOVA BAY RD. Cordova Bay Plaza

Mon., Tues. Wed., Sat. 9-6
Thurs., Fri. 9-9
Sun. 11-6

PRICES EFFECTIVE JULY 10, 11, 12
We Reserve the Right to Limit Quantities

come to see our NEW PARKING LOT

Canada Grade A Beef
TOP ROUND STEAK ROAST 1.69 lb.
BOTTOM ROUND STEAK ROAST 1.59 lb.

BARON of BEEF 1.79 lb.

Jubilee LUNCHION MEAT 12-oz. Tin 59¢

Nabob COFFEE Reg. or Fine 2-lb. Bag 1.99

Heinz TOMATO KETCHUP 32-oz. Bottle 1.09

Colonial CHOCOLATE CHIP COOKIES 2-lb. Pkg. 1.59

Swift's Pemium CHICKEN LOAF 1.04 lb.
Heinz Red KIDNEY BEANS 3 14-oz. Tins 99¢
Heinz In Tomato Sauce with Cheese SPAGHETTI 3 14-oz. Tins 99¢
Heinz RELISHES Hamburger, Hot Dog, Sweet Green 12-oz. Jar 47¢
Kontiki Unsweetened PINK GRAPEFRUIT JUICE 48-oz. Tin 55¢
Milko Powdered SKIM MILK 5-lb. Pkg. 2.99
Nestea ICED TEA MIX 13-oz. Jar 99¢
Krispee—All Varieties POTATO CHIPS Tri Pack 59¢

Aloha MIXED NUTS Salted—13-oz. Tin 89¢

Okanagan No. 1 CHERRIES 55¢ lb.

Local No. 1 LONG ENGLISH CUCUMBERS 39¢ ea.

Red Juicy WATERMELON Whole Only 12¢ lb.

Green Giant FROZEN GOURMET VEGETABLES Brussel Sprouts, Broccoli, Cauliflower, Spinach 12-oz. Pack 65¢

Provincial COURT

A 19-year-old Victorian who, in the words of Judge William Ostler, "outrageously bullied and terrorized a number of newspaper carriers," was sentenced Wednesday in Victoria Provincial Court to one month in jail.

Ben Robert White, 1120 McClure, pleaded guilty to a Saanich charge including one count of causing a disturbance by being drunk and two of obstructing two separate constables early March 3.

Prosecutor Nicholas Lang said "an intoxicated man" kept seven Colonist carrier boys confined to their newspaper shack at Tillicum and Burnside by threatening them and shouting at them. Lang said it was half an hour before one boy was able to call police.

When police arrived, he said, White had the gloves and scarf of one boy and was chasing several of the boys near the shack. The prosecutor said the two officers had to force White into their car and then drag him out at headquarters. One was punched in the chest.

Lang read a record for White which showed the youth was on two terms of probation at the time of the offence and had been placed on a third since then.

"These dispositions seem to have no effect on you at all," Ostler told White. "You cannot get to continue to get away with this anti-social and criminal conduct."

□

"People are simply going to have to start resisting the temptation (of taking unauthorized unemployment insurance)," Ostler said in the case of William Romain, 24, of 734 Lampson. "It's not a benevolent fund to assist in paying debts."

Romain was fined a total of $400 after pleading guilty to a four-count Unemployment Insurance Act charge resulting from the fact he received $635 in benefits last winter to which he was not entitled.

Defence lawyer Gordon Macdonald said Romain has repaid the $635, which was taken to help pay heavy debts. Since then, he said, Romain had been married, had lost a beer waiter job at the Royal Olympic Hotel because of its fire and had three other job possibilities.

□

Alan Thomas Hardy, 19, of 3268 Alder, was remanded by Ostler to July 16 for a probation report and sentence following a plea of guilty to a Victoria charge of breach of probation.

Prosecutor Lang said Hardy was ordered early in 1974 to repay $85.55 for damage Nov. 30, 1973, to a Colwood RCMP vehicle and was given one month to pay.

He said Hardy didn't do so, was charged with breach of probation and was again given a month to pay the $85.55. Again, he did not and thus the new charge.

Ostler said he wanted a probation officer to find out if Hardy was able to pay and if the best sentence might not be a community-service work order.

□

U.S. psychologist Charles Dickinson Neibel, 54, elected trial by county court judge on a Victoria charge of fraud and had his preliminary hearing set by Ostler for next Tuesday.

Neibel, who was in Victoria in early May lecturing on his brain-expanding method entitled Alpha-Cybernetics, was charged July 2 with defrauding Island Blue Print and Map Co. Ltd., 1124 Blanshard, of about $250 between May 4 and 12.

Marine Calendar

NAVY
Porte de la Reine — returning Sunday at 5:30 p.m.
Kootenay — returning July 21 at 4 p.m.
Restigouche, Terra Nova — returning Saturday.
Endeavor — returning July 24.
All other ships in port.

MARINE SCIENCES
Parizeau — Estevan Point.
Stewart — Roberts Bank.
Vector — in port.
Theta, Pandora 2 — en route Beaufort Sea.
Richardson — in port.

COAST GUARD
Douglas — Johnstone Strait patrol area.
Quadra — in port.
Racer — Tofino Patrol Area.
Vancouver — on Station Papa.
Rider — Kitsilano patrol area.
Ready — Sandheads patrol area.
Camsell — en route Unimak Pass.

MERCHANT MARINE
Gold River — Virginia.
Harmac — Lista.
Port Alberni — Stove Campbell.
Tahsis — Aleksandr Serafimovich.
Duncan Bay — Rondeggen.
Crofton — Anchises.
Nanaimo — Irish Maple, Pacific Logger.
Victoria — Fairsea.
Chemainus — Blue Master.

Cary Grant to MGM board

CULVER CITY (AP) — Veteran actor Cary Grant has been elected to the board of Metro-Goldwyn-Mayer, Inc. The appointment of Grant, 71, increases MGM's board to 10 members.

—Colonist photo by Ian McKain

Statue of Sir James Douglas

How to get $7,000?

City officials will try to find $7,000 to buy two small bronze equestrian statues for inside city hall.

Council-in-caucus agreed Tuesday to have city manager James Bramley look for any available funds in the city archivist's budget that could be used as the city's contribution towards purchase of separate statues of Sir James Douglas and Judge Matthew Begbie, both on horseback, which are about three feet high.

Mayor Peter Pollen said the two statues by Pender Island artist Ralph Sketch had been recommended for purchase by city archivist Ainslie Helmcken.

Total price is $14,000 but Pollen said former alderman R. H. B. Ker and an anonymous donor had each pledged $3,500 toward the total purchase price

Pollen said the rest of the money could possibly be found by "going out and asking for it" in the community.

Ald. Sam Bawlf said the purchase proposal showed the need for establishing an independent citizens' committee for beautification of the city.

He said such a committee would be helpful in future projects such as renovation of the Crystal Gardens.

Anderson's chances slim in mall contest

Victoria Ald. Malcolm Anderson's chances of winning $500 in a contest for the renaming of the Nordal Mall appear to be pretty slim.

He's got more more than 3,000 entries to beat and most of them are suggestions for names other than Nordal Mall.

Anderson's choice was Nordal Mall. He likes the name and doesn't want it changed.

A spokesman for Michael Horsey and Associates, a Calgary firm handling public relations aspects for the Victoria downtown development, said the contest winner would be announced later this week.

He doubted that Anderson's suggestion would be chosen as the winning entry.

He said some of the entries were "just excellent." Many of the names suggested, he added, bear reference to the history of Victoria.

Memorial Arena tonight

Dance in spotlight

American dance team Bobby Burgess and Cissy King will be in the spotlight at the Myron Floren show at 8 tonight at Memorial Arena.

Along with accordionist Myron Floren, the show will include cellist Charlotte Harris. A native of Illinois, she has played the instrument since the age of five and before that played the piano.

A music graduate from Northwestern University in Illinois, she has performed with the San Antonio Symphony.

The Myron Floren Show will also feature Mary Lou Metzger, Gail Farrel and Sandi Griffiths, a vocalist trio, musician Dick Dale and dancer Art Duncan.

An orchestra under the leadership of Myron Floren will accompany all performers.

All seats are reserved and cost $6, $5 and $4. They are on sale at Memorial Arena box office.

□

Vocalist, guitarist and composer Kathy Stack will perform her own compositions at 8 p.m. Saturday in Open Space, 510 Fort.

Ms. Stack, who has toured and recorded with Valdy and Claire Lawrence for Haida Records, will be accompanied by Glen Dias, Raymond Lipovsky and Gerry Bernhaut.

Dias and Randy Christopher

The Arts

Rain will perform an acoustic set in the second half of the program.

Dias was a member of the group Ptarmigan which recorded an album for Columbia, produced by Paul Horn.

Admission is $2 and $1.50 for members, students and pensioners.

Tonight at Open space songwriter Craig Elder will perform several of his own folk and blues compositions at 8:30.

Recently arrived from Edmonton where he performed in several groups, including a jug band and country blues group, Elder has been playing guitar for 12 years.

Admission is $1.50.

□

The Victoria Society of Artists will present a summer exhibition of paintings starting July 28 and running until Aug. 2.

The paintings, which will be for sale, will be displayed in Hillside Mall.

Retarded boy dead in car

ST. PETERSBURG, Fla. (UPI) — A nine-year-old retarded boy was found dead in the rear seat of a station wagon that had been left parked for five hours in 90-degree heat.

8 Martinizing Stores in Victoria to serve you!

One HOUR "MARTINIZING"® CERTIFIES THE MOST IN DRY CLEANING

Fresh as a flower in just one hour

8 LOCATIONS TO SERVE YOU

GILSON'S MEATS LTD.
MAYFAIR CENTRE 385-4742
WEDNESDAY, THURSDAY, FRIDAY
now in our new location at the new Mayfair Centre

AT THE ENTRANCE under the clock!

Now we've a complete delicatessen counter, featuring this week:

POTATO SALAD with egg 79¢ lb. JELLY SALAD 69¢ lb.

We reserve the right to limit quantities

GRASS FED BEEF
SIDES, A-1, lb. 1.09
HIND ¼'s, A-1, lb. 1.49

SIDES, lb. ..... 79¢
GROUND BEEF lb. ..... 89¢
CHUCK STEAK lb. ..... 89¢
T-BONE or SIRLOIN STEAKS lb. 1.89
ROUND STEAK lb. 1.39
BARON OF BEEF lb. 1.49
BABY BEEF SIDES A-1 lb. ..... 99¢
160-lb. Average or Approximately 158.40
BABY BEEF HIND ¼'s, A-1 lb. 1.29
77-lb. Average or Approximately 99.33
BABY BEEF FRONT ¼'s, A-1 lb. ..... 79¢
83-lb. Average or Approximately 65.57

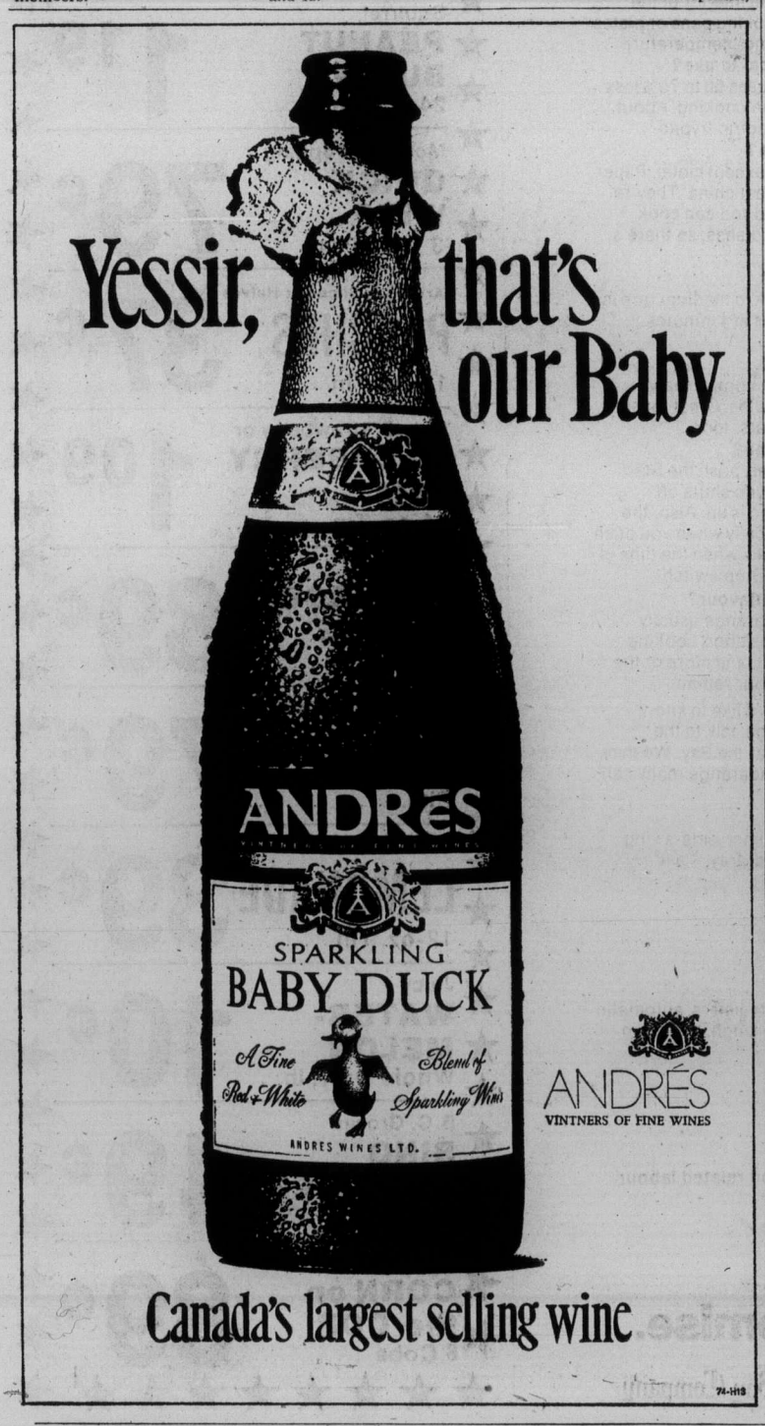

the Bay

SALE

The Lightweight Baycrest Super Stretch Sewing Machine

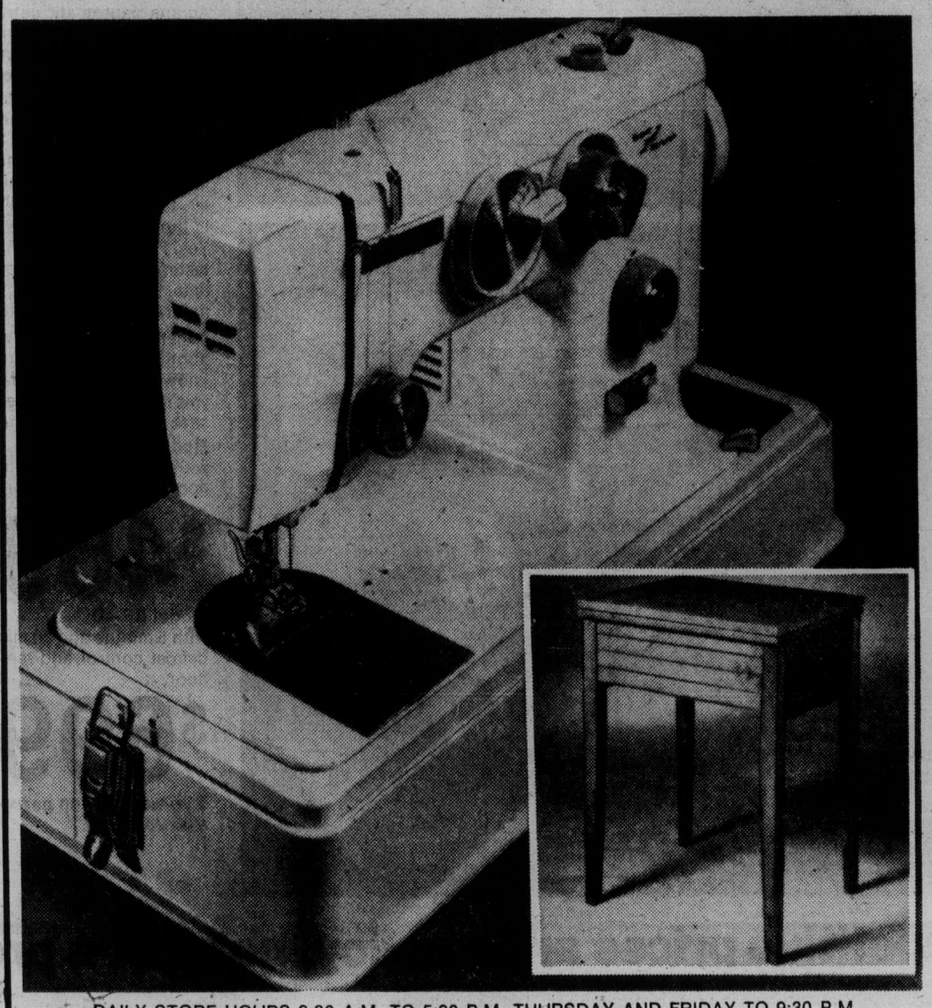

Now at $30 off the regular price

$239

Baycrest makes it super easy for you to sew a super fashionable and super wearable wardrobe for yourself and your family. This easy-to-use super stretch sewing machine features 27 drop-in cams which include stretch, decorative and satin stitches. Plus a built-in automatic buttonholer, 3 needle position and twin needle operation. Complete in it's own carrying case with foot control, accessory kit and instruction booklet.

Sewing Machine Console

Turn a flat bed machine into a mini sewing centre by putting it in this handsome walnut finish cabinet. 21-inch leaf opens to provide extra working room. Complete with knee control.

49.99

Sewing Machines, Fourth Floor

DAILY STORE HOURS 9:30 A.M. TO 5:30 P.M. THURSDAY AND FRIDAY TO 9:30 P.M.
PHONE 385-1311. FREE CUSTOMER PARKING.

Hudson's Bay Company

Local angler finds the big ones

One angler who has been really clicking in the Beechey Head waters is Fred Buxton, 654 Canterbury, who in three days landed a 40-pounder, a 28-pounder and a 24½-pounder, using a variety of bait — anchovy, strip and minnow.

He is also one of the handful of anglers who have already caught sockeye this season on sports tackle.

One of the biggest chinooks from mid-Island waters is a 33-pounder taken by Simon Timmis on anchovy.

Rench Creek is just inside the boundary where chinook salmon 30 pounds and heavier become tyee. South of Nile Creek all chinook salmon are classed in the spring (chinook) category, but north of Nile Creek the 30-pounders and better are classed as tyee salmon.

On the west coast Barkley Sound Alberni Inlet is the separation point for tyee and chinooks.

Latest King Fisherman entries:

SPRING (CHINOOK)

Hall's Boathouse

Bob Cornwall, 546 Winthrop; 11.0, Chesterfield Rock, Krippled K.

T. G. Arnett, Beaver Lodge, Alberta; 10.8, Stone House, Strip Teaser.

James Larsson, 463 Ker Avenue; 9.8, Goldstream Island, Buzz Bomb.

E. Tardif, 3139 Metchosin Road; 9.0, Chesterfield Rock, Strip Teaser.

S. Hemeon, 3990 Century; 6.4, 7.12, Chesterfield Rock, Minnow Teaser.

Ken Smith, 3163 Balfour; 7.12, Goldstream Island, Strip Teaser.

Maureen McKenna, Box 771, Sooke, 7.0, 6.0, 6.15, 5.8, Chesterfield Rock, Strip Teaser.

W. Wills, 713 Cairn Road; 7.0, 5.0, Misery Bay, Tom Mack Spoon and minnow.

R. Brown, 1266 Dunsterville; 6.10, Chesterfield Rock, Minnow Teaser.

J. Daniel, 2636 Bowker Avenue; 6.10, Narrows, Small Strip Teaser.

George Papas, 1512 Pearl Street; 6.8, Goldstream Island, Strip Teaser.

Victor Prior, 3928 Braefoot Road; 6.4, 5.2, Misery Bay, minnow.

Jerry Echlin, 311 Milburn; 6.0, Misery Bay, Strip Teaser.

J. Helgason, 137 Virago; 5.0, Misery Bay, Strip Teaser.

H. Newman, 3-2500 Florence Lake Road; 6.8, Misery Bay, Strip Teaser.

J and K Baystore Marina

J. R. Brown, 250 Dogwood, Duncan; 9.0, Gold Bluff, herring, 5.10, Bold Bluff, herring.

Jack Ayer, 5877 Heather, Duncan; 15.0, Cowichan Bay, herring.

Ernie Gare, 808 Alderson Street, Nelson; 7.8, Bold Bluff, herring.

M. F. Vye, 574 O'Connell Place; 17.0, Bamberton, Strip Teaser.

Brechin Point Marina

Ben Clayton, 404-55 Dawes Street, Nanaimo; 7.3, Five Fingers Island, gold hootchie.

Mary Dennis, 317-153 Wakesiah, Nanaimo; 8.3, Five Fingers Island, Herring Strip Teaser.

D. Lee, 541 Churchill Avenue, Nanaimo; 16.0, Entrance Island, Strip Teaser casting, 19.6, Valdese Bluffs, Strip Teaser.

La Bella Vista

Betty Benninger, Nanaimo; 6.0, 8.4, Bowser, Strip Teaser.

Beachcomber Marina

Bob Smith, South Hamton Road, Lantzville; 6.10, Mistaken Island, herring.

Frank Avis, Box 45, R.R. 1, Nanaimo; 8.9, Spar Buoy, Henry Smith.

Larry Synoti, 2198 Crocus Road, Calgary, Alberta; 10.13, Lasqueti Island, Tom Mack Spoon.

J. Rushton, Parksville; 13.0, Mistaken Island, gren and white Flashtail.

Bill Burke, 850 San Ramon Drive, Hemet, California; 16.7, Mistaken Island, green and white Flashtail.

Tyee Marina and Fishing Supplies

Gordon Nelson, Box 75, Quathiaski Cove, Campbell River; 23.0, Lighthouse, herring.

Mark Scow, Box 75, Quathiaski Cove; Campbell River; 30.0, Cape Mudge, live herring.

Talson Tent and Trailer Park

Jim Hornby, 991-5th St., Courtenay; 5.7, Point Holmes, squid, 11.1, Point Holmes, pink and pearl Tom Mack Spoon.

Kevin Smith, 560 Comox Road, Courtenay; 7.10, Point Holmes, Herring Strip Teaser.

Rustic Motel

Bruce Herkes, 2948 Oriole Street; 14.15, Lighthouse, fly.

Cheanuh Marina

D. Bain, 938 Dunford Avenue; 9.8, 5.8, Trap Shack.

Aileen Ryves, 842 Canterbury Road; 5.2, Trap Shack, Strip Teaser.

Allan W. Young, 651 Hoffman Avenue; 6.0, Beechey Head, Strip Teaser.

Brechin Point, Marina

C. Venne, 832 A Nicol Street, Nanaimo; 5.8, 5.6, 5.0, 5.4, Page Point, Tom Mack Spoon.

O. S. Powell, 129 Maquinna Crescent, Nanaimo; 5.4, Rainbow Channel, red and white Flashtail.

Kenneth Gall, 493 Hillcrest Avenue; 5.8, Brick Yard, pink and white Flashtail.

R. Nordin, 832 A. Nicol Street, Nanaimo; 5.0, 5.12, 5.0, 6.10, Clark Rock, Tom Mack spoon.

Robert Vanreen, 33311 Hawthorne Avenue, Abbotsford; 6.0, 5.8, Dodds Narrows, Tom Mack Spoon.

M. Carey, 90 Giggiewick, Nanaimo; 5.8, 5.0, 5.0, 5.8, Five Fingers Island, Tom Mack Spoon.

Bill Curtis, 3542 Upland Drive, Nanaimo; 5.12, Five Fingers Island, green and white Flashtail.

David McIntyre, 2625 Avebury Avenue; 6.2, Nanaimo, Strip Teaser.

La Bella Vista

Bill Fediw, 6549 Brownlee Place; 5.2, Norris Rock, Flashtail.

Margaret English, 774 Sayward Road; 5.0, Norris Rock, Flashtail.

A. S. Ward, 53-2587 Selwyn Road, 6.0, 6.0, Bowser Flashtail.

M. Alkire, Seattle, Washington; 5.8, Bowser, Flutterfail.

Quay H. Smith, R.R. 1, Lecompton, Kansas; 5.2, Flashtail.

Beachcomber Marina

Bob Smith, South Hampson Road, Lantzville; 5.2, Mistaken Island, herring.

Jim Sugden, Box 96, West Bay Estates, Nanoose Bay; 6.0, Mistaken Island, purple Flashtail.

Jean Reece, 17-1740 Newton Street; 6.6, Sangster Island, yellow and white Flashtail.

Allan Mercer, 2247 McCoy Road; 5.14, Lasqueti Island, blue and white Flashtail.

Rich Mercer, 2247 McCoy Road; 5.14, Lasqueti Osland, blue and white Flashtail.

Brent Kary, R.R. 1, Veteran, Alberta; 5.14, Sangster Island, yellow hootchie.

R. W. Higgins, Box 734, Parksville; 6.2, Mistaken Island, orange hootchie.

David Markel, 26 South Holdom, Burnaby; 6.10, Mistaken Island, red and white Flashtail.

Ross Hyde, 7016 Kenosee Place, South West, Calgary, Alberta; 5.10, Sangster Island, yellow hootchie.

Toni Hyde, 7016 Kenosee Place, South West, Calgary, Alberta; 5.13, Sangster Island, yellow hootchie.

Carlene Keefer, Dutch John, Utah; 5.9, Gerald, yellow and white Flashtail.

Darrin John Synott, 2108 Crocus Road, North West, Calgary Alberta; 5.7, Ballenas Island, Tom Mack Spoon.

R. S. Fraser, 604-531 Westbay Terrace; 5.8, 5.12, Cottam Reef, Strip Teaser.

Wilda Heslop, 5955 Metral Drive, Nanaimo; 5.2, Lasqueti Island, yellow Flashtail.

Talson Tent and Trailer Park

Jim Hornby, 991-5th Street, Courtenay; 5.12, Point Holmes, squid.

Marvin A. Grismer, R.R. 1, Comox; 5.8, Point Holmes, herring.

R. B. Mckay, 1621 Alder, Comox; 5.10, Point Holmes, green Flashtail, 5.5, Bell Buoy, red Flashtail.

Norman J. McGill, 468 A Anderton Road, Comox; 5.11, Lazo Cliffs, yellow Flashtail.

James R. Fox, 1788 Myrtle Way, Port Coquitlam; 5.4, Point Holmes, Herring Strip Teaser.

N. A. Zomar, 150 Stewart, Comox; 5.1, Point Holmes, Tom Mack Spoon.

COHO

Deep Bay Auto Court and Fishing Camp

R. Blaine, 2007 Melville Drive; 5.1, Lighthouse, Henry Smith.

Bob Warren, 497 Island Highway; 5.8, 5.8, 5.0, 5.0, Strip Teaser.

Michelle Green, 3945 Margot Place; 5.4, Deep Bay, Krippled K.

Joe D. Dill, 2209 Aldeane Avenue; 5.0, Norris Rock, Flashtail.

Rose M. Kayworth, 311-6th Avenue, North, Port Alberni; 6.5, 5.0, green and white Flashtail, 5.5, green and white Flashtail.

James Dobbie, 225-885 Dunsmuir; 6.0, 5.4, 5.0, Deep Bay, minnow, 6.8, 5.8, 5.4, Deep Bay.

M. E. Berkley, Deep Bay Auto Court, Deep Bay; 8.2, Flora Island, Krippled K.

Rich Sansbury, 2343 Lowe Road, Sidney; 5.0, Deep Bay, Haida Strip Teaser.

Wilf Gouge, 3345 Acemink Road; 5.8, Deep Bay, minnow.

French Creek Resort

J. Spriggs, 1240 Maywood; 5.8, 5.0, French Creek Resort, Strip Teaser.

Doug McLean, 1954 Dean Park Road, Sidney; 6.1, French Creek Resort, Stingslide.

Merlin Levirs, R.R. 1, Parksville; 7.2, French Creek Resort, hootchie.

C. L. Dlifford, 3586 Shelbourne Street; 6.3, French Creek Resort, Flashfail.

E. A. Lundine, Box 696, Parksville; 7.3, French Creek Resort, Flashtail.

Robert Pederson, 4109 Rosedale Avenue; 5.0, French Creek Resort, minnow.

ONE HOUR SERVICE available from 9 A.M. TO 3 P.M.

One HOUR "MARTINIZING"® CERTIFIES THE MOST IN DRY CLEANING

Fresh as a flower in just one hour

8 LOCATIONS TO SERVE YOU

Sands — SIX FUNERAL CHAPELS SERVING VANCOUVER ISLAND

Dedicated to Service . . .

your six community chapels independent family-owned and controlled Sands, since 1912

VICTORIA 388-5155
SIDNEY 656-2932
COLWOOD 478-3821
DUNCAN 746-5212
NANAIMO 743-2032
LADYSMITH 245-2331

IFC INTERNATIONAL FLIGHT CARE A DIVISION OF SANDS
Specializing in shipping to or from anywhere Call Collect.

Removal and Memorial Service Covering Vancouver Island. Call Collect. A Division of Sands.

GIANT DISCOUNT P.D.Y. FOOD CENTRE
CRAIGFLOWER and TILLICUM

Prices Effective July 10, 11, 12
Thursday, Friday, Saturday

WEEKDAYS 9 to 9
SUNDAYS 10 to 7

We Reserve the Right to Limit Quantities

First Grade (Limit 1-lb.) BUTTER With $10 Order or Over lb. ..... 79¢
Grade A (Bone In) CHUCK STEAK lb. ..... 85¢
Grade A CROSS RIB ROAST lb. 1.15
Fresh Utility FRYING CHICKEN lb. ..... 69¢
Twinkie ICE CREAM Gallon Pail 2.69
Krispee POTATO CHIPS Tri Pack ..... 59¢
MJB COFFEE 2-lb. Tin 2.19
Nabob Bonus Pack TEA BAGS 140 Bags 1.79
Squirrel PEANUT BUTTER 24-oz. Jar 1.19
Monarch Topping QUICK WHIP 3 2-oz. Pkgs. ..... 79¢
Ardmona Sliced or Halves PEACHES 14-oz. Tin ..... 37¢
Nabob Strawberry or RASPBERRY JAM 24-oz. Tin 1.09
Royale BATHROOM TISSUE 4 Rolls ..... 89¢
Reynolds 18" x 25' FOIL WRAP Pkg. ..... 79¢
Sunkist Frozen LEMONADE 12-oz. Tin ..... 39¢
Juicy WATER-MELON Whole Only, lb. ..... 10¢
B.C. Grown BING CHERRIES lb. ..... 49¢
Fresh CORN on the COB 6 Cobs ..... 89¢

the Bay

THE AMANA RADARANGE MICROWAVE OVEN

Cooks family-sized meals in minutes — with 50 to 75% less electricity!

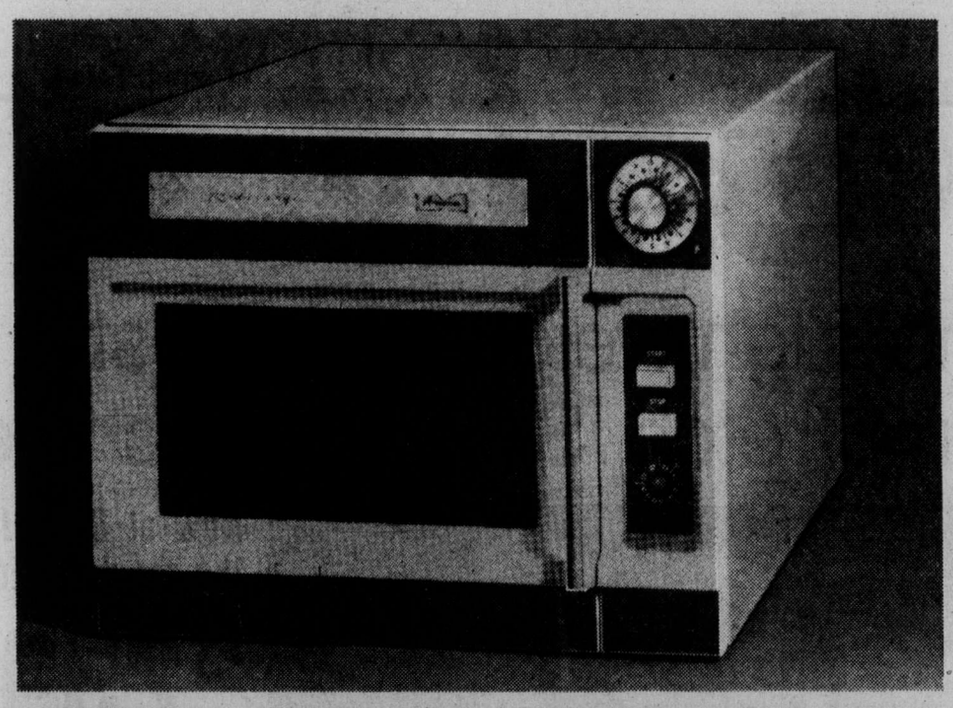

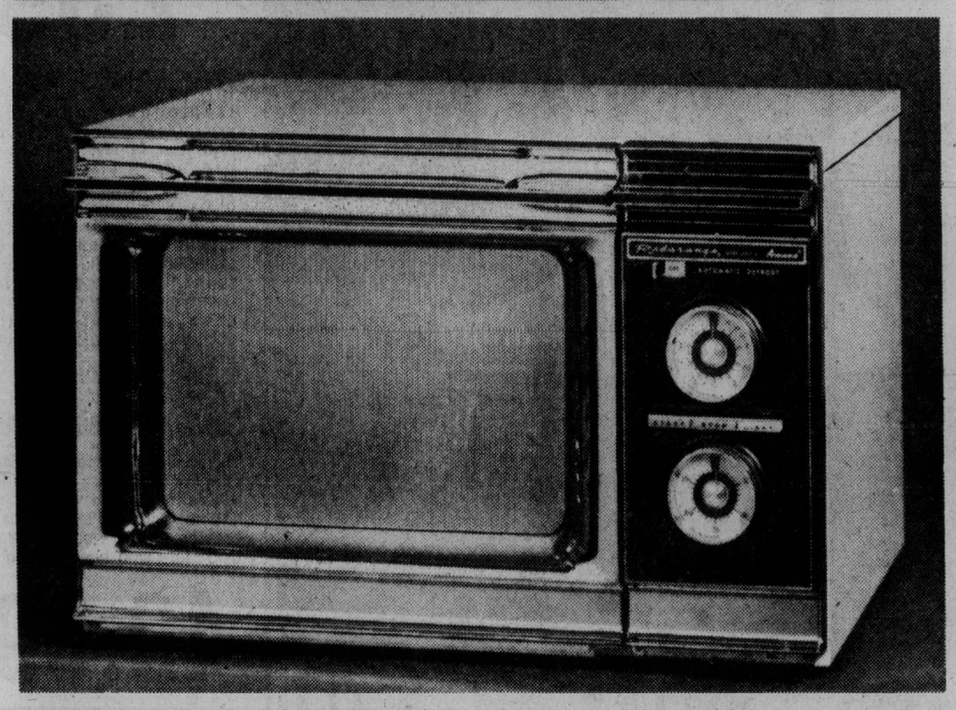

How does the Radarange work?
High frequency microwaves are absorbed by food and converted to heat. But because microwaves are reflected by metal and pass through other materials, the interior of the oven remains cool, and cooking pans or plates are warmed only to "serving" temperature.

Is a Radarange economical to use?
Very. Radarange cooking uses 50 to 75% less electricity than normal oven cooking. About the same amount as an electric frypan.

Do I need special utensils?
No. You cook on anything except metal. Paper plates, plastic, even your best china. They're all safe in a Radarange. And you can cook foods right in their serving dishes, so there's less washing up to do.

How fast is a Radarange?
Super fast. 5 lb. roasts cook to medium rare in 35 minutes. Baked potatoes in 4 minutes. Hamburgers in 1 minute.

What about frozen foods?
Amana's automatic defrost control thaws solidly frozen foods in minutes. Great for slow cooking of less tender meats, too.

Is a Radarange easy to use?
It's a snap. Just set the timer, push the Start switch, and forget it. The oven shuts off automatically when the time is up. Also, the Radarange locks automatically when you push the Start button, and unlocks when the time is up, or when you push the Stop switch.

Is there any difference in flavour?
Yes. Food cooked in a Radarange usually tastes *better*. Because of the short cooking time, there's less drying out, and more of the natural goodness and flavour remain.

If there's anything else you'd like to know about the Amana Radarange, talk to the knowledgeable sales staff at the Bay. We think you'll be convinced: the Radarange really can save you time and money.

Model MR-2
with 15 minute automatic timer, side-swing door, and removable broiler tray,

$469

Model RR-4D
with 5 minute and 30 minute timers, automatic defrost control, and see-through, pull-down door,

$699

5 yr. warranty on parts and related labour.
Major Appliances

Where competitive prices are a policy, not just a promise.

DAILY STORE HOURS 9:30 A.M. TO 5:30 P.M. THURSDAY AND FRIDAY TO 9:30 P.M.
PHONE 385-1311. FREE CUSTOMER PARKING.

Hudson's Bay Company

Island
Financial Centre
435 Trunk Road
Duncan
Ph. 746-6181

The Daily Colonist.

Vancouver Island's Leading Newspaper Since 1858

Sunny, high 26
Weather details on Page 2

No. 176 – 117th Year | VICTORIA, BRITISH COLUMBIA, THURSDAY, JULY 10, 1975 | 15 CENTS DAILY 30 CENTS SUNDAY

Hills
. . . going home today

Zaire wins Hills' release

Colonist News Services

NAIROBI, Kenya — British Foreign Secretary James Callaghan arrived Wednesday in Uganda for talks with President Idi Amin after receiving an assurance during a stopover in Zaire that British lecturer Denis Hills, imprisoned in Uganda, would accompany him home to London.

The Zaire news agency Azap said the assurance was given by President Mobutu Sese Seko on Tuesday. The Zaire leader has been mediating between Britain and Uganda. Hills, 61, was sentenced to death and later reprieved after being convicted of treason for calling Amin a "village tyrant" in an unpublished book.

Azap said that despite the intentional silence surrounding the Mobutu-Callaghan talks, "official sources in Kinshasa confirmed . . . that Mr. Callaghan secured from the Zaire head of state the freedom of Mr. Denis Hills and formal assurance that the latter will accompany him to England on Thursday."

A meeting between Callaghan and Amin today would be the first high-level diplomatic opportunity to resolve problems accumulating since 1972, when Amin expelled 40,000 British-citizen Asians.

The list includes demands by the Asians and nationalized British firms for up to $500 million in compensation, Amin's requests for spare parts for British-made military equipment and the possible resumption of British development aid.

Callaghan was expected to seek promises concerning the safety of British teachers, missionaries and businessmen in Uganda.

Cher: 'Admit mistakes quickly'

Cher sheds mate

The week that was

SANTA MONICA, Calif. (UPI) — Entertainer Cher Bono, married only nine days ago, filed action in court Wednesday for dissolution of her marriage to rock singer Gregg Allman.

The 29-year-old Cher did not appear personally, but the suit filed by an attorney cited irreconcilable differences.

Cher and Allman, 27, lead singer in the Allman Brothers group, were married June 30 in a suite at Caesar's Palace in Las Vegas. She had been granted her final divorce from Sonny Bono on June 27.

Cher said: "Gregg and I made a mistake and I've always believed it best to admit one's mistakes as quickly as possible. We just cannot live together as man and wife."

Cher and Sonny still have court suits pending involving approximately $24 million in community property and custody of their daughter, Chastity, 5.

Another Olympic jolt: Gold coins cancelled

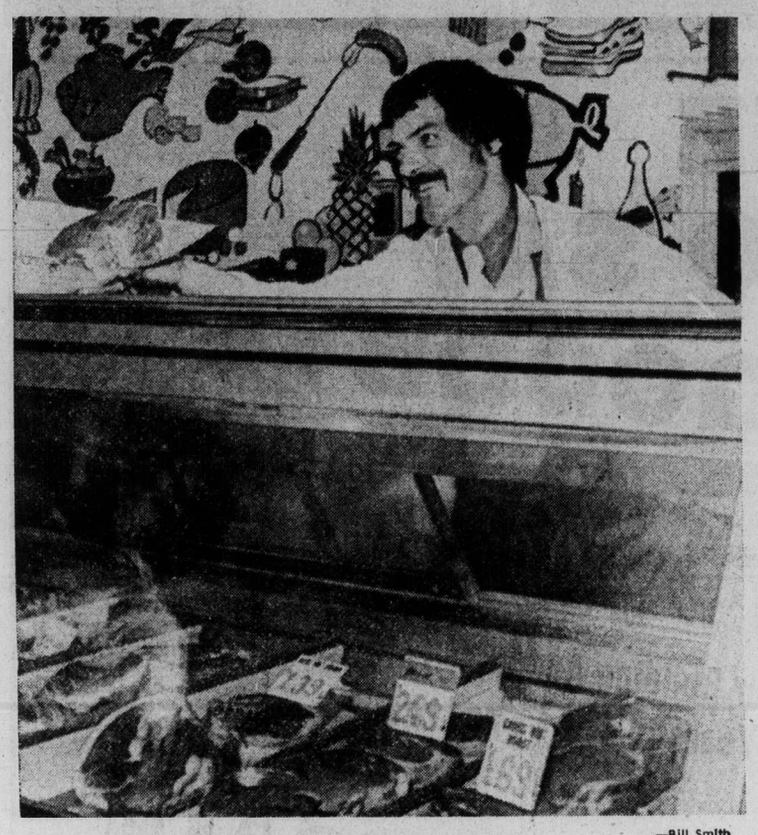

—Bill Smith

Butcher Wheten: 'Maybe I'm afraid of getting old'

QUEBEC (CP) — Montreal Mayor Jean Drapeau was silent in the face of a sudden federal government decision to drop plans to mint gold commemorative coins for the 1976 Olympics.

Reports of Ottawa's move arrived in Quebec City as Drapeau and games organizers were telling a committee of the national assembly that the projected Olympic deficit had jumped $12 million — to $221 million — since January, but they had expected the gold coins to produce $25 to $40 million in revenue.

Drapeau and Fernand Lalonde, Quebec minister without portfolio in charge of a watchdog committee supervising the costs of the Games, both said they wanted official confirmation of the decision before making a statement.

Postmaster-General Bryce Mackasey said the special minting was abandoned because an authorizing bill could not be approved in time.

He told reporters in Ottawa that opposition critics had held up the bill in committee last week and in the Commons on Tuesday.

He said the government was forced to drop the bill because more pressing legislation must be approved before the summer recess, expected late this month.

"We could still pass it in the fall," Mackasey said, "but realistically, passing it in the fall will not make it possible to produce the coins in time."

The government now plans to step up promotion of its silver coin program, in a bid to meet its commitment of $100 million to the Olympics through coin sales.

The government has estimated that it will help raise about $269 million for the 1976 Olympics through coin, stamp and lottery ticket sales, said a spokesman in Mackasey's office.

Ontario Conservative MP Otto Jelinek said silver coin sales were slow, and described plans to scrap the gold coin proposal as "a terrible move on the part of the government."

The authorizing bill might have been passed "in just a

Continued on page 7

Canada and Iran sign $1.3 billion trade deal

OTTAWA (UPI) — Canada and Iran have forged a major trade agreement providing for Iranian purchase of $1.3 billion in Canadian goods and services over a five-year period.

Industry, Trade and Commerce Minister Alastair Gillespie Wednesday welcomed the deal, the largest of its kind ever concluded by his ministry, as "a major step in Canada-Iran relations." He said negotiations had begun on further contracts with an estimated capital cost of $650 million.

Iran's minister of industry and mines, Farrokh Najmabadi, said the total $2 billion purchase would be executed in the next five years. He said others would be signed during that period.

The agreement was announced Wednesday by the two countries at the end of the first meeting of the Canada-Iran Joint Economic Commission, set up in 1974.

The agreements cover a supply of Canadian goods and services for medical, marine and forest development.

Gillespie said about a dozen companies were involved in the $1.3 billion sale. About $1 billion would be spent in Canada, with the rest going for projects in Iran, he said.

The joint economic commission meeting, attended by 100 Canadian businessmen interested in trading with Iran, also discussed potential Canadian projects in Iran, ranging lites to dairy complexes.
from communications satel-

Gillespie said he hoped the deal would help counter the present trade imbalance between the two nations. Last year, Canadian exports to Iran were a record $60 million, while imports, largely petroleum, amounted to $700 million.

Hospital strike notices today

By WARREN CARAGATA
Colonist Reporter

Strike notices will be served on 13 B.C. hospitals this morning and a strike vote of paramedics at Victoria General Hospital will be taken tonight.

The decision to start serving 72-hour strike notice at hospitals where strike votes had already been taken was made Wednesday night by the provincial executive council of the Health Sciences Association, which represents about 2,500 paramedics at 81 B.C. hospitals.

Jack Campbell, executive director of the union, said from Vancouver that strike votes would go ahead at more hospitals.

Union members at Victoria General will vote tonight, and Campbell said a vote at Royal Jubilee Hospital could be taken soon. The union also represents paramedics at Gorge Road Hospital.

It appeared that settlement with the B.C. Health Association, which bargains for most provincial hospitals, could be reached without a strike when talks resumed Monday, but the union broke off negotiations Tuesday, rejecting the latest employer offer.

Union members, including pharmacists, x-ray and laboratory technicians, physiotherapists, dieticians, social workers and medical records librarians, have been without a contract since Dec. 31, 1974.

In the event of a strike, emergency services would be maintained, Campbell said.

"It is a strike against the employer, not the patients," he said.

The union has been demanding parity for x-ray and lab technicians with registered nurses, and while the latest offer satisfied that demand with a 17.7-per-cent increase in the technician starting rate, percentage increases offered in other classifications were considerably lower, Campbell said.

For forgotten people the price is right

By JON FERRY
Colonist Reporter

If Courtenay butcher Bill Wheten had his way, Tuesday night would be Old Folks' night in Courtenay— and in Nanaimo, Victoria, Vancouver and everywhere else in B.C.

As things stand, Tuesday night is meat-buying night for many Courtenay area old folks who come from miles around to shop wholesale at Wheten's store, Central Meats on Fifth Street.

Every Tuesday from 6:30 to 9 p.m. the shop is open for those aged 65 or over to buy up to $6 worth of meat at wholesale prices (worth about $8.50 retail).

Tuesday Dominion Day was no exception.

And while most Courtenay storekeepers were taking a national day of rest, Wheten, a member of his staff and 10 volunteers set up evening shop for the old folks, the "forgotten people" of these inflated times.

Pork sausages were selling at 69 cents a pound, bacon at $1.15, liver at 69 cents, sirloin steak at $1.89, T-bone at $1.99 and hamburger at 69 cents.

All in all there were about 100 elderly customers and they bought between $400 and $500 worth of meat.

Wheten, 35, fho came to the Island from Halifax a year and a half ago and who has been operating his store since January, says he broke even Tuesday night.

He insists the old folks evening is no gimmick, adding, "maybe I'm doing it because I'm afraid of getting old."

Old people, he says, tend to get a raw deal from modern society.

Old folks have come into his store and ordered half a pound of hamburger "and a bone for my dog."

Says Wheten: "I know they don't have a dog."

On the other hand there are many younger people only too glad to have the chance to help out old folks.

Wheten says that a Courtenay woman, Mrs. Bridget

Continued on Page 2

Diverted from exports to U.S.

Oil 'assured' for B.C.

British Columbia's government-sponsored oil refinery will apparently be able to obtain a secure supply of crude oil from Alberta after all, even after 1982.

That was the word Wednesday from Alberta oil experts, who said the crude can be guaranteed beyond the anticipated deadline of 1982 through the diversion of Alberta oil now sold to the U.S. Pacific Northwest.

The U.S. refiners presumably will no longer need Alberta oil at that time because they will be receiving oil by supertankers from Alaska.

A week ago Wayne Minion, chairman of the Alberta Petroleum Marketing Commission, said supplies of crude oil to B.C. could only be guaranteed until 1981-82 (the year the proposed B.C. oil refinery is expected to go into production) but not beyond.

Minion said Wednesday his earlier remarks had been "misinterpreted" and that B.C., "the historic market for Alberta oil," would have its demands met.

Attorney-General Alex Macdonald, responsible for the B.C. Petroleum Corporation, said the U.S. Pacific Northwest would have crude oil in abundance once the Alaska pipeline and the supertankers transporting Alaska crude oil came into full operation.

Minion was unavailable for comment late Wednesday but another oil expert in Alberta said "of course he's right, so is your attorney-general. Once the Alaska pipeline and the tanker routes are established, Alberta will lose its American Pacific Coast markets. That means the crude they now sell to the States can be diverted to the B.C. refinery."

He added that he didn't see any contradiction or misinterpretation between Minion's first and second statements.

"The first time, he was asked how long Alberta could guarantee crude oil supplies to B.C.," he explained. "The answer is obvious. Until the early 1980s. The next question is: How long can ALberta supply crude oil to B.C. after the Alaska line and tanker route comes into operation?

"And that answer is equally obvious. If Alberta loses its American markets then it can easily divert those supplies to B.C."

Premier Barrett has repeatedly stated that B.C. will not purchase crude oil from Alaska to support the proposed $350 million refinery.

"So it's really a moral question," the Alberta oil expert said. "You will not directly support tanker traffic down the coast by buying what the tankers carry. But you will buy, from Alberta, what the tankers release to the Canadian market?"

Nader
. . . RCMP requests

Trudeau asked to snoop into mail-peek charges

WASHINGTON (CP) — Consumer advocate Ralph Nader wants to know whether the RCMP has been snooping into the mail of United States citizens—and he's asking Prime Minister Trudeau to come up with the answers.

In a letter to the Canadian prime minister, in which he makes a request that Trudeau conduct an inquiry into the possibility, Nader makes reference to the U.S. Freedom of information Act as "a statute which is commended to your notice for possible emulation in Canada."

Nader made his letter, dated July 9, public late Wednesday.

In it, he refers to "disturb-

Continued on page 7

Settlements costly but inevitable

WAS B.C. STOLEN?

Last of four parts

BY WARREN CARAGATA
Colonist Reporter

Settling Indian claims for the 36,000 acres taken from them by the McKenna-McBride Commission will be easy in comparison with the difficulties of settling the claim of aboriginal title.

B.C. Indians are laying claim to the entire province, saying it has never legally been taken away from them.

Obviously, the Indians will not be given all the cutoff lands that have been taken away from them. That would mean giving portions of some of the province's major towns and cities back to the Indians and, even if legally and financially possible, such a move would be political suicide for the government that tried to do it.

Land claims, which arose when B.C. was an unpopulated frontier, now have to be settled in the context of an industrialized, urban, white society and political considerations must play a large part in the settlement.

There is little doubt that some type of settlement will be negotiated, either through a belated white sense of justice, or by the force of continued Indian protests and demonstrations.

Settlement of the issue is still in the embryonic stage and only the broad framework of what form a possible settle-

Continued on Page 2

Inside

Background	5
Bridge	24
Classified	22-31
Comics	19
Crossword	25
Finance	8, 9
Family	16, 17
King Fisherman	34
Marine Calendar	33
Entertainment	21
Names in the News	10
Provincial Court	33
Sports	11-14
Television	23

Paiement, Arndt joining Whalers

Rosaire Paiement and Danny Arndt Wednesday signed multi-year contracts with New England Whalers of the World Hockey Association.

Paiement, a 29-year-old right winger, played for Chicago Cougars of the WHA last season, but became available when the Cougars franchise folded, while Arndt, a 20-year-old left winger, scored 44 goals for Saskatoon Blades of the Western Canada League last season and was second-round draft choice of the Whalers and Chicago Black Hawks of the National Hockey League.

Also on Wednesday, Indianapolis Racers announced the signing of defenceman Bill Prentice, chosen from the WHA champion Houston Aeros in the inter-league draft.

Prentice, 24, played three years at Michigan Tech University before joining the Aeros in 1973.

In an NHL transaction Wednesday, St. Louis Blues announced the signing of a second-draft choice, 20-year-old defenceman Jamie Masters, a graduate of Ottawa 67s of the Ontario Hockey Association junior series.

Cowan leads

Defending champion Gary Cowan of Kitchener shot a one-under par 71 Wednesday at his home course to take a two-stroke lead after two rounds of the 72-hole Ontario amateur golf championships which wind up Friday. Cowan has a 143 total.

Forbes trial gets underway

MINNEAPOLIS (AP) — Boston Bruins hockey player Dave Forbes definitely went out of his way to "get" former Minnesota North Stars player Henry Boucha during a National Hockey League game, Hennepin County Attorney Gary Flakne argued Wednesday.

"We have witnesses who will testify they heard Forbes tell Boucha he would 'shove his hockey stick down his throat,'" Flakne said in opening remarks in Forbes' Hennepin County District Court trial on a charge of aggravated assault with a dangerous weapon.

Forbes was indicted by a county grand jury Jan. 14 for striking Boucha near the right eye with his stick during the game on Jan. 4.

"And Forbes continued the attack with his fists. Then he grabbed Boucha's hair and pounded his head onto the ice."

The prosecution team, headed by Flakne, entered into evidence a videotape from a Boston television station which showed events leading up to the incident.

At 8:22 into the game, Forbes threw an illegal elbow check on Boucha and was then knocked to the ice by the Minnesota player. Both players were given penalties totalling seven minutes.

There was no film on the actual incident in which Boucha was injured, shortly after the pair returned to the ice following their penalties. The altercation occurred away from the game play and, by the time television cameras zeroed in, Boucha and Forbes were both lying on the ice.

Flakne also called the first two prosecution witnesses — an NHL linesman who worked the game and the chief engineer at Metropolitan Sports Centre in suburban Bloomington, where the incident occurred.

The building engineer, William B. Peters of Minneapolis, described the layout of the building along with the dimensions and markings of the ice surface.

The linesman, John F. Brown of Scarborough, Ont., testified on cross examination by defence lawyer Ron Meshbesher that he didn't see Boucha get hit.

RICHARD ALLAN IS COMING!

A New Service to Victoria
STV
TV VIDEO EQUIPMENT RENTALS
• Drama Production • Conventions and Conferences
• Sports Coaching • Business Meetings
• Special Events • Personnel Training
S. T. VIDEO LTD. Phone 592-6522

Tourney slated Sunday

Sooke Broome Hill Golf Club holds its annual women's field day on Sunday.

Irene Nyberg of the host club will defend her low-net title, but low-gross champion Sidney Thompson of Royal Colwood is on a golf tour in California.

A shotgun start will be used for the 18-hole tournament.

Post entries will be accepted.

1ST TEE — Trudy Young (SBH), Kay Craig (RC), Andy Drew (GM) and Bea Kullman (PA); Anne Botfield (SBH), Isabel Hand (SBH), Verle McKeowan (GV) and Thelma Bydal (RC).

2ND TEE — Winnie Michelsen (SBH), Nita Moody (GV), Joan Perks (RC) and Jo-Anne Morrison (GM); Jackie Szaloky (SBH), Nita Poirier (SBH), Shirley De Bellefeuille (RC) and Si Reid (GV).

3RD TEE — Flo Tickner (SBH), Glenys Bowes (CH), Jean Stokes (RC) and Alice Mitchell (GV); Marg Johnson (SBH), Jean Walker (SBH) and Jean Smith (GV).

4TH TEE — Marion Guiney (SBH), Teresa Todd (RC), Pearl Ott (GV) and Ann Gillespie (GM).

5TH TEE — Irene Nyberg (SBH), Shirley Naysmith (GV), Shirley Foisy (CH), Blanche McCallum (RC).

6TH TEE — Aggie Dilly (SBH), Mae Sylvester (Greg), Bea Lundgren (GV), Sadie Campbell (RC).

7TH TEE — Jean Henderson (SBH), Marg Topping (CH), Joy Parsons (GV), Kathleen Maffechuk (CH).

8TH TEE — May Robertson (SBH), Eileen Helgesen (RC), Marg Fry (GV), Helen Yoachim (RC).

9TH TEE — Dolly Raue (SBH), Betty Noble (Met), Marg Stubbs (RC) Elsie Saunders (GV).

KEY: SBH-Sooke Broome Hill; GV-Gorge Vale; GM-Glen Meadows; CH-Cedar Hill; PA-Port Alberni; RC-Royal Colwood; MET-Metchosin; Greg-Gregarah.

Wrestler in NFL?

WASHINGTON (AP) — Washington Redskins are interested in giving a tryout to an athlete who could cover a lot of territory — a seven-foot, five-inch, 444-pound professional wrestler named "Andre the Giant" Roussinoff.

Tim Temerario, personnel director of the National Football League team, told a news conference with Roussinoff that the $256,000 the giant is earning in his first year on the U.S. wrestling circuit could be a drawback.

And, Temerario said, "It would be pretty difficult to try him as a free agent with his busy schedule.

"But we are interested," the team official said, "It would take a long while to get him ready, but I understand he is quick and has the agility to be a defensive end or tackle."

TV boxing revived

NEW YORK (Reuter) — The "Friday night fights" are being revived on U.S. national television July 25 after a lapse of 11 years, Madison Square Garden announced Wednesday.

The series will be carried on a network of about 100 stations by the independent TVS network. The New York outlet, WOR-TV, will carry the matches live at 8:30 p.m. PDT. Starting times will be different in various cities.

Teddy Brenner, Garden matchmaker, and Alan Lubell, executive vice-president of TVS, said the first three fights will originate from the Tropicana Hotel in Las Vegas, the fourth from the Convention Centre in Atlantic City and the fifth from the Cow Palace in San Francisco.

Junior champ

ASBESTOS, Que. (CP) — Pamela Johns of Weston, Ont., shot a seven-over-par 80 in the final round Wednesday to win the Quebec women's junior golf championship with a 54-hole total of 242.

Zellers
SUMMER SALE
Fashion Fabrics
LIMITED QUANTITIES SO SHOP EARLY
JULY 10 to 12

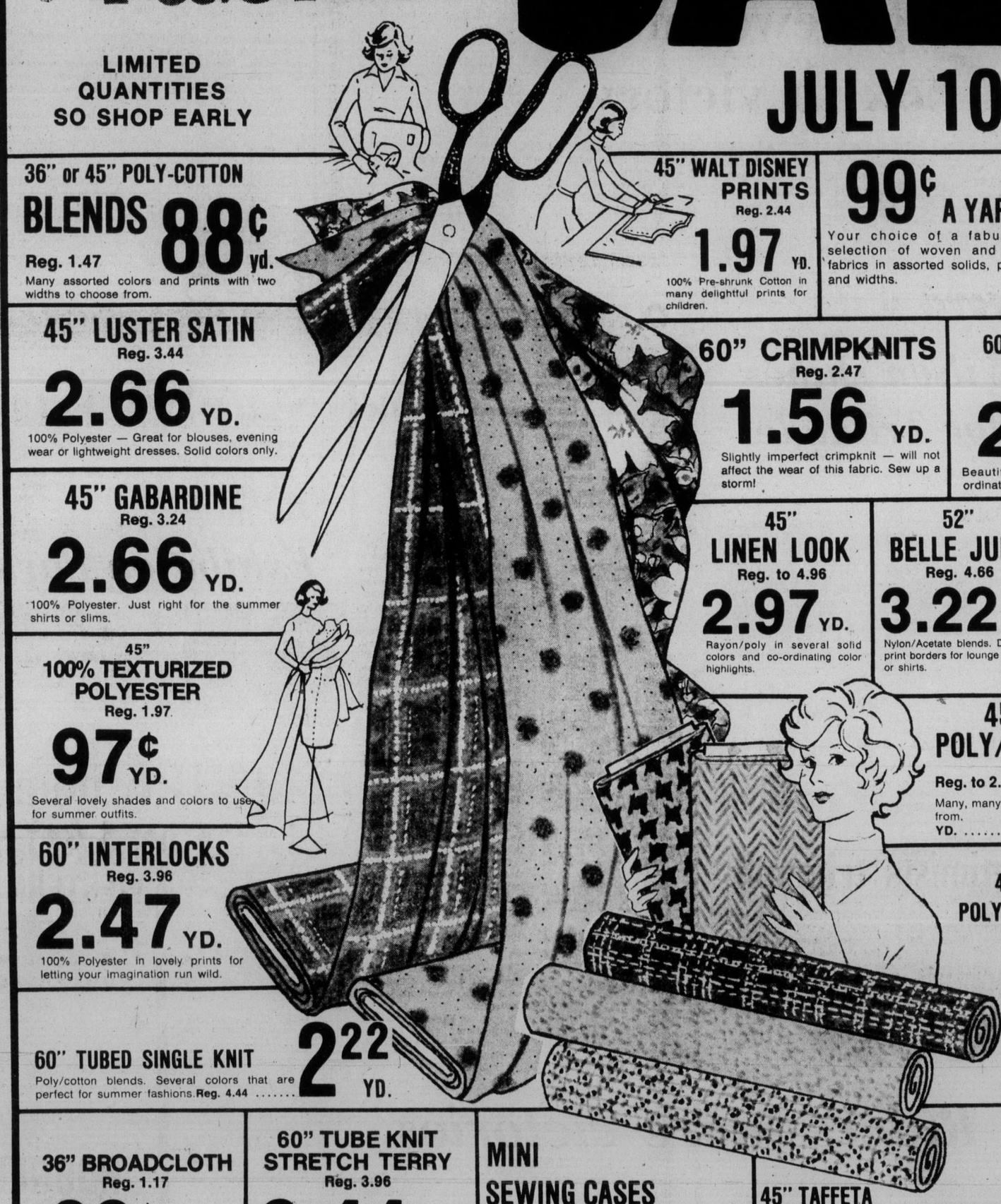

36" or 45" POLY-COTTON BLENDS 88¢ yd. Reg. 1.47
Many assorted colors and prints with two widths to choose from.

45" WALT DISNEY PRINTS Reg. 2.44 1.97 YD.
100% Pre-shrunk Cotton in many delightful prints for children.

99¢ A YARD
Your choice of a fabulous selection of woven and knit fabrics in assorted solids, prints and widths.

45" POLYESTER PRINTS Reg. 4.44 3.47 YD.
Beautiful floral prints on black or white background.

45" LUSTER SATIN Reg. 3.44 2.66 YD.
100% Polyester — Great for blouses, evening wear or lightweight dresses. Solid colors only.

60" CRIMPKNITS Reg. 2.47 1.56 YD.
Slightly imperfect crimpknit — will not affect the wear of this fabric. Sew up a storm!

60" MIX AND MATCH POLYESTER Reg. 5.96 2.97 YD.
Beautiful knits for your summer co-ordinates in green, blue, pink and yellow.

45" GABARDINE Reg. 3.24 2.66 YD.
100% Polyester. Just right for the summer shirts or slims.

45" LINEN LOOK Reg. to 4.96 2.97 YD.
Rayon/poly in several solid colors and co-ordinating color highlights.

52" BELLE JUPE Reg. 4.66 3.22 YD.
Nylon/Acetate blends. Designer print borders for lounge dresses or shirts.

45" JERSEYS Reg. 2.44 1.77 YD.
Nylon/Acetate blend. Beautiful soft jerseys for lightweight dresses or blouses.

45" 100% TEXTURIZED POLYESTER Reg. 1.97 97¢ YD.
Several lovely shades and colors to use for summer outfits.

45" ASSORTED POLY/COTTON BLENDS Reg. to 2.44 1.57 YD.
Many, many prints to choose from.

60" INTERLOCKS Reg. 3.96 2.47 YD.
100% Polyester in lovely prints for letting your imagination run wild.

45" ASSORTED POLY/COTTON BLENDS Reg. to 3.66 1.97 YD.
Fine assortment for summer fashions.

60" TUBED SINGLE KNIT 2.22 YD.
Poly/cotton blends. Several colors that are perfect for summer fashions. Reg. 4.44

36" BROADCLOTH Reg. 1.17 88¢ YD.
100% Cotton in several colors.

60" TUBE KNIT STRETCH TERRY Reg. 3.96 2.44 YD.
Great for beach wear

MINI SEWING CASES Reg. 2.99 1.97
Several colors. Removable tray

45" TAFFETA LINING Reg. 1.14 88¢ YD.
Finish your dresses off in style. Line with these lovely colors

45" POLYESTER LINING Reg. 1.27 88¢ YD.
Many colors to choose from.

Zellers STILL RETAILS TO THRIFTY CUSTOMERS OPEN 9:30 to 9:30 DAILY

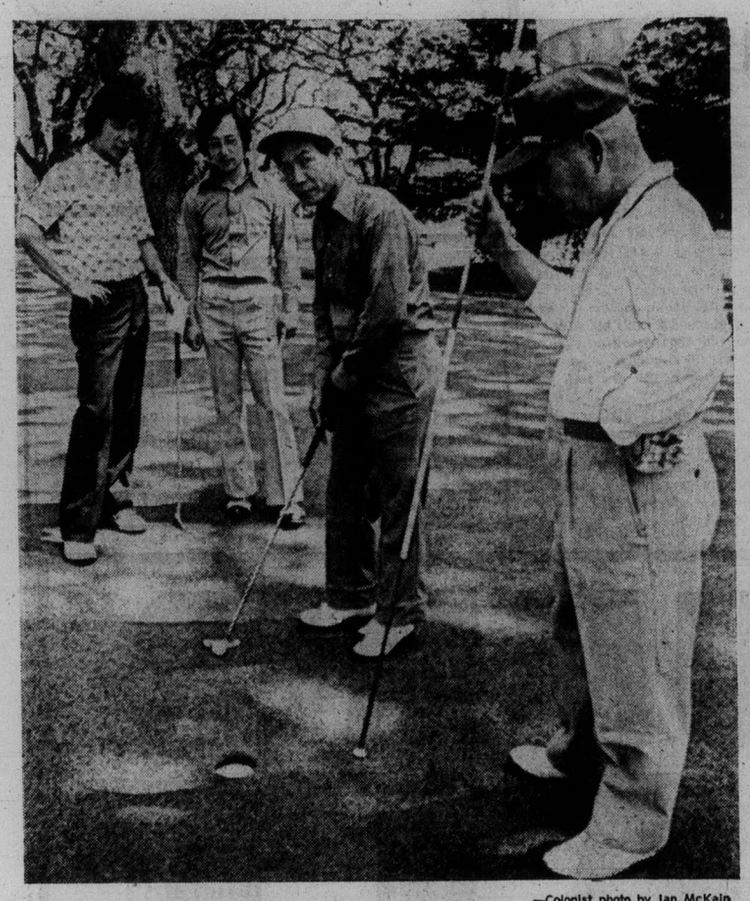

—Colonist photo by Ian McKain

Golf tourists test Uplands

Participants in the fourth annual Matsumoto golf tour to Canada are pictured Wednesday at Uplands Golf and Country Club. Masaaki Yamanaka, far left, Tadahiyo Kanazoe, Sadatsugu Kanda and Kanachi Matsumoto will join 13 other golfers — including women for the first time—for matches in Vancouver, Jasper and Banff before returning to Japan.

Shamrocks ease to victory over haphazard Timbermen

By JIM TANG

Nanaimo Timbermen have hustle, but that's about all they had Wednesday night at Memorial Arena as the spread widened between the two levels of competition in the Western Lacrosse Association.

Slow to get started and then playing only sporadically, Victoria Shamrocks clinched at least a third-place finish by easing to a 15-10 win before a crowd announced at 1563.

It was the eighth straight win in an unbeaten home season for the Shamrocks, and it moved them within four points of the co-leaders with one game in hand on New Westminster Salmonbellies and four games in hand on Vancouver Burrards. And it left the Victorians 12 points ahead of the Timbermen, who have only five games left and are only two points ahead of Coquitlam Adanacs.

Timbermen got off to a great start. With the ball bouncing for them against opponents who seemed to be waiting for good things to happen to them, their hustling got them almost all of the loose balls and fans were wondering when it became 3-0 in less than four minutes.

It wasn't until the 11th minute that the Shamrocks got their first goal, and it was only a matter of time from there. The Timbermen did come right back, but Skip Chapman made two or three fine stops and then they started giving tht ball away with poor passing and bad shooting.

It allowed the Shamrocks to gain control, they left for the first intermission at 5-3, and there was never any real doubt after that.

Timbermen did open second-period scoring, but Ron MacNeil took charge of the middle 20 minutes with a five-goal performance that was mainly responsible for a 13-6 lead for the final 20 minutes.

It never quite became a rout, the Timbermen hustling up a goal here and there, as well as the first three of the third period, when the Shamrocks got too casual.

There was, however, no chance that the Timbermen could hustle nearly enough to make up for their errors. The game must have produced a record for turnovers, and while the Shamrocks contributed their share, there was no matching the Timbermen. They found some new ways of giving up possession but most of it was done with atrocious shooting.

MacNeil, who was playing in only his 11th game, had three assists to go with his goals but he shared honors this night with Jerry Kustaski. Almost amazingly improved in recent games, Kustaski had three goals and three assists in a performance which included the first and go-ahead goals in the first period.

Wayne Sutherland, who had two goals among his three points, was the only Nanaimo player with more than one goal. Larry Biggs had three assists to go with his goal to lead the club in points.

★ ★ ★

	P	W	L	F	A	Pts
New West.	18	13	5	264	230	26
Vancouver	21	13	8	285	266	26
VICTORIA	17	11	6	244	189	22
Nanaimo	19	5	14	242	272	10
Coquitlam	17	4	13	198	276	8

Next game: Tonight — Coquitlam at New Westminster.

Hunters win

Saanich E. J. Hunter dumped Nanaimo 14-6 in an Island Junior 'B' Lacrosse League game Wednesday at Esquimalt Sports Centre.

Al McLaren fired four goals and added five assists for Saanich, while Stu Rose, Terry Gillard, Paul Sharples and Wayne Larson scored twice.

Jim Ferguson scored four goals for Nanaimo.

★ ★ ★

NANAIMO

	Pen	G	A
Andy Reid	2	1	0
Keith Manns	2	1	1
Don Stephenson	0	0	0
Ken Maughan	0	0	1
Rick Baker	0	1	0
Ted Liebich	0	0	1
Al Benson	0	1	0
Dave St. Jean	2	1	1
Bob Avender	0	0	0
Brandon Rowe-Sleeman	0	0	1
Don Lawlor	0	0	0
Wayne Sutherland	0	2	1
Dave Taylor	0	0	1
Ron Sywak	2	1	0
Larry Biggs	0	1	3
Brian Spaven	0	1	0
Gary McLaughlin	0	0	4
Earl Nicholson	0	0	0
Totals	8	10	14

VICTORIA

	Pen	G	A
Tom Black	2	0	1
Pete Rushton	2	1	1
Ron MacNeil	0	5	3
Ranjit Dillon	0	1	0
Nirmal Dillon	0	0	2
Bob Turkington	2	0	0
Jeevan Dillon	0	0	0
Charn Dhillon	0	0	2
Tom Somner	0	0	0
Mike Walsh	0	0	2
Dennis Somner	0	1	0
Mike Beaulac	2	2	1
Dave Thomson	0	0	0
Jim Browne	0	2	0
Jerry Kustaski	2	3	3
Gord Neilson	2	3	0
Skip Chapman	0	0	4
George Grover	0	0	0
Totals	12	15	19

Shots stopped by:			
McLaughlin (N)	11	13	10—34
Chapman (V)	11	10	12—33
Score by periods:			
Nanaimo	3	3	4—10
Victoria	5	8	2—15

McDonalds bounced by lowly J-Hawks

COQUITLAM — Coquitlam J-Hawks kept their slim Western Canada Major Junior Lacrosse League playoff hopes alive Wednesday at the expense of the Victoria McDonalds.

J-Hawks downed the McDonalds 19-13 — only their fourth win in 19 outings — to move to within seven points of fourth-place Richmond Roadrunners. The second-place McDonalds, playing their second game in two days, remain four points up on third-place New Westminster.

J-Hawks wiped out a 6-4 Victoria lead after one period by outscoring the Island club 9-6 in the second period. Pat Murphy and Brian Celli, who blocked 31 shots for Coquitlam, kept Victoria at bay in the final period.

Boyd Hunter led the J-Hawks charge with four goals and five assists, while Gary Holte added five gaols and three assists. Joe Jamieson scored three times, John Uveges and Arlen Cooke scored twice each. Brent Whitty, Jim Alward, and Rob Broomfield scored single Coquitlam goals.

Dan Ranger led the McDonalds with three goals while Norm Baker, Bob Cool and Kevin Alexander each scored twice. Dave Louden and Charlie Randle scored one goal apiece.

McDonalds remain 10 points behind first-place Burnaby Cablevision and have played one more game.

	P	W	L	T	F	A	Pts.
Burnaby	18	15	2	1	296	214	31
VICTORIA	19	10	8	1	284	278	21
New West.	19	8	10	1	259	245	17
Richmond	17	7	9	1	218	219	15
Coquitlam	19	4	15	0	225	326	8

Next game Friday: Burnaby at New Westminster.

The Original Knight
SOLUNAR TABLES
When To Fish Or Hunt

According to the Solunar Tables calculated for this area, the best times for hunting and fishing for the next 48 hours will be as follows (Times shown are **Pacific Daylight** Times):

	Minor	Major	Minor	Major
	A.M.		P.M.	
TODAY				
6:15	12:35		6:40	1:10
TOMORROW				
7:20	1:50		7:45	2:10

Minor periods, shorter in duration, light type.
Major periods, lasting 1½ to 2 hours, dark type.

Softball roundup

Jackson collects shutout victory

Pitcher Randy Jackson provided Ingraham Hotel with a little breathing room in Stuffy McGinnis Men's Softball League action Wednesday at Central Park.

Jackson hurled a three-hit shutout as Ingraham padded its league lead with a 6-0 victory over Mike's Sports Shop.

Losing pitcher John Bechtold matched Jackson pitch for pitch through six innings, but Ingraham struck for six runs in the seventh inning.

Bob Butterworth's triple which drove in one run, and Terry Oscarson's three run homer, were the key blows.

In Senior Women's action at Hyacinth Park, Y-Not Holdings thrashed Esquimalt Combos 13-4 to consolidate their grip on fifth place.

Sandy Milliken allowed only four hits, pitching MacDonald's Furniture to an upset 6-3 victory over second-place Stockers in the other Senior Women's game.

Irv Hawkins belted two homers and Don Armstrong contributed a two run blast, pacing Harvey's Sports to a 16-7 victory over KOA in a Sidney Association Men's League game at Sanscha Park.

Century Inn won its 10th straight game in Commercial Men's league play at MacDonald Park, nipping Oak Bay Plumbing 12-11. Elsewhere, Trafalgar Legion handled Butler Brothers 10-4, and the James Bay-London Boxing Club game was called in the 12th inning with the clubs tied 11-11.

Metro Toyota and Eagles battled to a 1-1 eight inning tie in the only Heywood Avenue Men's League game, forcing a replay.

STUFFY McGINNIS

	W	L	T	Pts.
Ingraham	19	4	0	38
Seaboard	16	6	1	33
Royal Oak	14	10	0	28
Port Angeles	10	12	0	20
Tony's Holdings	8	15	0	16
Nanaimo A and B	7	8	1	15
Sooke Merchants	7	15	0	14
Mike's Sports	6	17	2	14

Ingraham	000 000 6—6	9 1
Mike's Sports	000 000 0—0	1 1

Randy Jackson and Paul Kraeling; John Bechtold, Bob Harris (7) and Jim Boyd. Home runs: Ingraham — Terry Oscarson.

SENIOR WOMEN'S

	W	L	T	Pts.
CJVI Vicettes	17	2	1	35
Stockers	17	2	1	35
Esq. Combos	10	9	1	21
Esq. Hygrade	10	9	1	21
Y-Not Holdings	7	10	2	16
MacDonald's Furn.	6	12	3	15
Ingraham Hotel	5	14	0	10
Seaboard Const.	4	16	0	8

SIDNEY MEN'S

	W	L	T	Pts.
Sidney Hotel	13	3	1	27
Harvey's	13	5	1	27
Seaboard Prop.	13	5	0	26
Cloverdale	4	13	0	8
KOA	1	16	0	2

COMMERCIAL MEN'S

	W	L	T	Pts.
Century Inn	10	0	0	20
London Boxing	6	3	1	13
James Bay A.A.	5	4	1	11
Oak Bay	4	6	0	8
Trafalgar Legion	3	7	0	6
Butler Brothers	1	9	0	2

Hard-hitting newcomers lift Red Sox to victory

Power-hitting rookies Fred Lynn and Jim Rice are helping keep Boston Red Sox out in front in the American League East.

On Wednesday, Lynn hit his 15th home run of the season and Rice drove in the winning run with a two-out double in the ninth inning as the Red Sox came from behind to edge Minnesota Twins, 9-8, in a major-league baseball game at Boston.

Carlton Fisk, Cecil Cooper and Dwight Evans also hit home runs for Boston, which moved two games ahead of New York Yankees, victims of Ferguson Jenkins' four-hit pitching in dropping a 4-0 decision to the visiting Texas Rangers.

Combined, Lynn and Rice have 28 home runs so far this season making them the third most potent one-two home run combination in the league.

Bobby Bonds (19) and Craig Nettles (14) of the Yankees lead the way with 33, while Reggie Jackson (18) and Gene Tenace (14) of Oakland Athletics have 32.

Last season Carl Yastrzemski and Rico Petrocelli were the Red Sox leaders with 15 each, and only three other Red Sox managed to hit 10 or more.

On Wednesday, the Twins scored seven runs in the third inning and were ahead, 8-4, after seven innings before Lynn capped a three-run rally with his two-run homer in the eighth inning.

In the ninth inning, Cooper led off with a pinch-hit home run to tie the score. Doug Griffin followed with a pinch-hit single and scored from first base on Rice's double.

At New York, Jenkins pitched his first shutout of the season and Jim Sundberg hit a three-run homer, while Rudy May had control problems for the Yankees and lost his fourth straight game.

In the National League, Johnny Bench and Tony Perez hit home runs and Cincinnati Reds defeated Philadelphia Phillies, 9-8. The win was the 15th in 17 games for the Reds and it moved them nine-and-a-half games ahead of Los Angeles Dodgers, who dropped a 3-2 decision to Pittsburgh Pirates.

Greg Luzinski, the major-league home run leader, hit his 23rd of the season for the Phillies, five-and-a-half games behind the Pirates in the East.

★ ★ ★

AMERICAN LEAGUE

Eastern Division

	W	L	Pct	GBL
Boston	46	37	.554	—
New York	44	39	.530	2
Milwaukee	45	40	.529	2
Baltimore	39	42	.481	6
Cleveland	37	46	.446	9
Detroit	36	46	.439	9½

Western Division

	W	L	Pct	GBL
Oakland	53	31	.631	—
Kansas City	46	38	.548	7
Texas	41	45	.477	13
Chicago	38	44	.463	14
California	40	47	.460	14½
Minnesota	37	47	.440	16

Chicago	000 020 000	—2	8	1
Detroit	201 030 00x	—6	13	0

Jefferson 1-4, Osburn (3), Hamilton (5) and Downing; Bare 4-5 and Freehan. Home runs: Chicago — Downing (5th); Detroit — Freehan (8th).

Texas	100 003 000	—4	8	1
New York	000 000 000	—0	4	0

Jenkins 10-9 and Sundberg; May 7-6, Tidrow (6) and Munson. Home run: Texas — Sundberg (6th).

Baltimore	000 000 020	— 2	9	1
California	000 001 02x	— 3	11	0

Grimsley 5-10, Alexander (8) and Duncan; Tanana 7-5, Kirkwood (9) and Rodriguez.

Milwaukee	140 100 000	—6	12	2
Kansas City	010 021 000	—4	12	0

Colborn 4-7, Rodriguez (6) and Porter; Briles 4-4, Splittorff (2), and Healy. Home runs: Milwaukee — Money (4th and 5th), Darwin (10th).

Minnesota	007 000 010	—8	14	1
Boston	011 002 032	—9	13	0

Goltz, Albury (8), Johnson (8), Urgmeier 4-5 (9) and Borgmann; Moret, Willoughby (3), Segui 2-3 (7) and Fisk. Home runs: Boston — Evans (8th), Fisk (2nd), Lynn (15th), Cooper (4th).

Cleveland	000 000 001	—1	5	1
Oakland	200 001 00x	—3	8	0

Raich 5-3, LaRoche (7) and Sudakis; Bosman 6-3, Lindblad (6), Fingers (9) and Tenace.

Wilson shines for Triangle

Esquimalt, Beacon Hill, and Triangle all successfully navigated the losers bracket in area Little League baseball playoffs Wednesday to qualify for the Victoria District tournament.

Esquimalt eliminated National, 9-0, at Hillside Avenue Park, Triangle, led by the no-hit pitching of Mark Wilson, sidelined Hampton, 8-0, at Hampton Park, and Beacon Hill knocked out Lake Hill 8-6 at Sidney Park in the final round of the double-knockout competition.

The makeup for the District tournament, July 12-21, at Lampson Park is now complete. Esquimalt joins Gordon Head as Area One representatives, Beacon Hill and American represent Area Two, while Triangle joins Layritz from Area Three.

Wilson had an outstanding game for Triangle, striking out nine in fashioning the no-hitter, doubling in two runs and scoring two runs himself.

Mike Bull, the hero of the 1974 playoffs for the defending district, Island, B.C. and Canadian champion Esquimalt squad, struck out 17 of the 18 batters he faced.

In the other game, back-to-back triples by Dave Carlyle and a double by Ryan Campbell accounted for two Beacon Hill runs in the top of the seventh inning and snapped a 6-6 tie.

Hampton	000 000—	0	0	5
Triangle	610 10x—	8	8	0

Adrian Holland, Pat Mosses (4) and Carlene Mackereth; Mark Wilson and Al Naylor.

Beacon Hill	030 122—	8	10	2
Lake Hill	015 000—	6	8	3

Dallas Moen, Don Hardy (3) and Marty Hall; Ken Blacklaw, Gordie Rollins (5) and John Turcotte.

Esquimalt	102 330—	9	12	1
National	000 000—	0	3	2

Mike Bull and Dereck Sitar; Scott Smith, Ian McDowell (4), Rob Carmichael (5) and Scott Hooper.

Net upset

HAMILTON (CP) — Rejean Genois of Quebec City upset top-seeded Don McCormick of Vancouver, 7-6, 6-2, in second round men's singles action Wednesday at the Ontario Open tennis tournament.

Optimists triumph

Saanich Evening Optimists won the opening game of the Victoria and District Babe Ruth baseball tournament Wednesday behind the three-hit pitching of Kirk Wenzel.

Optimists collected five hits and were helped by five opposition errors as they scored a 3-0 victory over Esquimalt-Victoria at Lambrick Park.

Wenzel and losing pitcher Brian Sterling managed 11 strikeouts each.

Second game in the four team double-knockout tournament for 14-15 year-olds is between Central Saanich and Gordon Head Cosmopolitans, at 6:30 tonight at Lambrick Park.

Saanich Optimists	000 201 0—	3	5	1
Esquimalt-Victoria	000 000 0—	0	3	5

Kirk Wenzel and Jay Tuson; Brian Sterling and Brian Orr.

★ ★ ★

NATIONAL LEAGUE

East Division

	W	L	Pct	GBL
Pittsburgh	51	32	.614	—
Philadelphia	47	39	.547	5½
New York	43	38	.531	7
St. Louis	40	43	.482	11
Chicago	39	47	.453	13½
Montreal	34	45	.430	15

West Division

	W	L	Pct	GBL
Cincinnati	57	29	.663	—
Los Angeles	48	39	.552	9½
San Diego	40	45	.471	16½
San Francisco	40	45	.471	16½
Atlanta	36	48	.429	20
Houston	32	57	.360	26½

San Francisco	000 000 000—	0	8	1
St. Louis	122 100 21x—	9	15	0

Montefusco 6-4, Heaverlo (4), Williams (5), Bradley (7), Moffitt (8), and Rader; Denny 4-3 and Simmons. Home runs: St. Louis-Davis (2nd), Fairly (4th).

Montreal	120 000 000 0—	3	8	0
Houston	011 000 001 1—	4	7	0

Blair, Demola 3-3 (9) and Carter; Forsch, Stanton (9), Granger 2-2 (9) and Johnson. Home runs: Houston-Rader (6th).

Los Angeles	000 000 200—	2	8	1
Pittsburgh	010 101 00x—	3	7	1

Messersmith 12-6, Marshall (8) and Yeager; Kison 8-4, Giusti (8) and Sanguillen. Home runs: Los Angeles — Hale (2nd).

San Diego	101 100 000—	3	9	0
Chicago	002 000 000—	2	6	1

Strom 4-2, Greif (9) and Hundley, Kendall (9); Zahn 2-6, Zomora (9) and Mitterwald.

New York	000 100 000 1—	2	10	1
Atlanta	100 000 000 0—	1	9	0

Seaver 13-4 and Grote; Dal Canton, House (8), Leon 1-1 (10) and Correll. Home runs: New York—Staub (9th).

Philadelphia	000 005 002—	7	12	1
Cincinnati	000 301 05x—	9	13	2

Lonborg, Schueler (6), Hilgendorf (6), Garber 5-1 (8), McGraw (8), Twitchell (8) and Boone; Billingham, C Carroll (6), Borbon 7-3 (7), Eastwick (9) and Bench. Home runs: Philadelphia—Luzinski (23rd), Schmidt (15th); Cincinnati—Perez (12th), Bench (18th).

Sport Today

BASEBALL

6:30 p.m. — Continuation of Victoria district Babe Ruth playoffs, Gordon Head Cosmopolitans vs. Saanich or Esquimalt-Vic West, Lambrick Park.

6:30 p.m. — Senior Amateur League, Gorge Hotel vs. Greaves, Lambrick Park.

6:30 p.m. — Final game, Victoria Firefighters Babe Ruth playoffs; Peter Pollen Ford vs. War Amps, Royal Athletic Park.

SOFTBALL

6:30 p.m. — Senior Women's League, Esquimalt Combos vs. Seaboard, Ingraham vs. Vicettes; Hyacinth Park.

6:30 p.m. — Heywood Avenue League, Capital Builders vs. Tony's Holdings, Heywood Avenue Park.

6:30 p.m. — Sidney Men's Association, Seaboard vs. Sidney Hotel, Sanscha Park.

6:45 p.m. — Stuffy McGinnis Men's League, Seaboard Construction vs. Mike's Sports, Central Park.

LACROSSE

8 p.m. — Vancouver Island Junior 'B' League, Esquimalt vs. Victoria, Esquimalt Sports Centre.

9 p.m. — Vancouver Island Intermediate 'A' League, Saanich UCT vs. Esquimalt, Pearkes Arena.

Exhibition Park racing

VANCOUVER — Results of Wednesday's thoroughbred racing at Exhibition Park:

First Race — Claiming, $1950, maiden three-year-olds, six a a half furlongs:
Tenicia (Johnson) $9.50 $4.40 $4.20
Irish Monday (Salas) 3.30 3.30
Jay R. Bee (Barroby) 7.90
Also ran: Shadow Cove, Misty Island, Canadian Rythm, French Love, Floral Art, Nanaimo Queen, Royal Revere. Time: 1:22. Quinella Paid: $17.80.

Second Race — Claiming, $2300, maiden two-year-olds, six furlongs:
Livingston Steamy (Skinner) $3.30 $2.80 $2.40
Lady Chapel (J. Arnold) 4.50 2.90
Kings Countess (Johnson) 3.80
Also ran: Miss Shelford, Tweentzels Pet, Poco Do, Nickardee, Little Mishie D, Our Ladyship. Time: 1:17 2-5.

Third Race — Claiming, $1950, maiden three-year-olds, six and a half furlongs:
Buccaneer Babe (Loseth) $7.30 $4.80 $3.20
Comic Way (Leblanc) 11.40 6.20
Nobhill Lady (Brownell) 4.30
Also ran: Weed Song, Fleet Music, Garraleen, High Cobra, Crysta Kay, Marauding Bird. time: 1:22.

Fourth Race — Claiming, $3325, four-year-olds and up, six and a half furlongs:
King Pit (Cuthbertson) $6.60 $4.50 $3.30
Just Future (Brownell) 11.80 8.10
Hustling Prince (Skinner) 4.60
Also ran: Charlesville, Okanagan Jewel, Antagonist, Second Perch, Mid Drive, Loose In Space, Taltos. Time: 1:18 4-5. Exactor Paid: $76.70.

Fifth Race — Claiming, $2775, three year-olds, six and a half furlongs:
Liberated Woman (Barroby) $25.60 $8.60 $5.50
Stratusfaction (Johnson) 6.10 4.50
Arnak (Loseth) 4.60
Also ran: Ebony Lass, Face The Wind, Nae Customer, Peregrine Falcon. Time: 1:19 4-5.

Sixth Race — Claiming, $3750, three-year-olds and up, six and a half furlongs:
Persian Goddess (Walker) $27.10 $10.10 $5.10
Pirate Queen (Leblanc) 6.60 4.30
Laran (Wolski) 4.00
Also ran: Solar Runner, Texakeha, New Pride, Gypsy Jewel. Time: 1:19 1-5. Exactor paid: $135.80.

Seventh Race — Claiming, $3775, four-year-olds and up, six and a half furlongs:
Jakshot (Cuthbertson $11.00 $4.70 $3.80
Born American (Loseth) 4.20 3.30
Appenglow (Leblanc) 3.20
Also ran: Great Guns Rose, Charlies Capri, Rockabar, Off Proud. Time: 1:18.

Eighth Race — Claiming, $3850, four-year-olds, one and a sixteenth miles:
Successful Road (Cuthbertson $23.40 $11.30 $8.40
Uncle (Barroby) 9.30 5.90
Defiant Dude (Sanchez) 5.50
Also ran: Why Beeb, Justa Little Guy, Rock Baykey, Solar Drive, Diddem Dan, Big Ed Johnson, Royal Alder. Time: 1:47 1-5.

Ninth Race — Added Stakes, $9000, two-year-olds, six and a half furlongs:
Double Remy (Cuthbertson) $3.70 $2.70 $2.50
O'Cedar (Barroby) 4.20 3.50
North Hand (Smith) 3.70
Kaye, Spy Shot, Willies Revenge, Wily Roman, Count The Pearls, Red Tundra. Time: 1:20 3-5.
Also ran: Melody Count, Mike

TENTH RACE — Claiming, $2,050, four-year-olds and up, one

$2,050, four-year-olds and up, one and-a-sixteenth miles:
Treble Treasure (Cuthbertson) $14.90 $5.60 $4.00
Mr. Wolfe (Furlong) 5.20 3.00
Crystal Comet (Leblanc) 5.00
Also ran: Tawasentha, Kelbo, Gentle Sphere, Sir Carcy, Aim To Win. Time: 1:48. Quinella Paid: $27.90.
Attendance: 8,175. Mutuel Handle: $716,811.

ESQUIMALT
SPORTS CENTRE
JR. 'B' LACROSSE
ESQUIMALT vs. VICTORIA
THE BIG E
THURS., JULY 10
8 P.M.

LOOK WHO'S COMING TO
WESTERN SPEEDWAY

RODGER WARD
FORMER TWO-TIME WINNER
INDIANAPOLIS 500
will be at Western to race in the
SUPER STOCK
INTERNATIONAL DRIVERS CHALLENGE
TUESDAY, JULY 15

Stamps, Riders snare victories

Last-minute scoring plays gave Calgary Stampeders and Ottawa Rough Riders victories Wednesday in Canadian Football League pre-season action.

A 48-yard punt for a single point on the final play of the game was the difference in Winnipeg, where the Stamps edged the Blue Bombers, 19-18 before 17,563 fans.

And a diving catch for a touchdown by Rhome Nixon with only 23 seconds on the clock boosted Ottawa to a 20-16 decision over Saskatchewan Roughriders before 17,022 fans in the national capital.

Calgary is 1-1 in pre-season play while Ottawa has one win in three starts.

Rookie punter Gerald Kunyk was the hero for Calgary, booming a kick deep into the end zone where defender Walt McKee had little chance to return the ball or run it out.

Calgary place-kicker Cyril McFall had tied the game with about two minutes to play when his 40-yard field goal attempt barely made it through the uprights.

Tom Forzani and Bill Ziegler had earlier snared touchdown passes from Joe Pisarcik and McFall had a pair of conversions.

Jim Washington and Tom Scott scored Winnipeg touchdowns, Bob Macorriti booted a field goal and the Bombers made their first two-point conversion of the season to complete their scoring.

Calgary held a 313-285 edge in total yardage although the Bombers had a 20-18 margin in first downs. The Stamps managed only 78 yards rushing while Winnipeg rushed for 183 yards.

In Ottawa, Nixon hauled in a 21-yard toss from rookie quarterback Conredge Holloway for the go-ahead points only seconds after halfback Jim Foley had raced 49 yards on a pass-and-run play.

Saskatchewan, 1-2 in pre-season play, had taken a 16-13 lead 20 seconds earlier when Randy Mattingly found Steve Mazurak with a five-yard scoring strike.

Fullback John Bledsoe scored another Ottawa touchdown and kicker Jerry Organ booted two conversions and a pair of fourth-quarter field goals.

George Reed scored a Saskatchewan touchdown and Bruce Berg had a conversion and field goal. Saskatchewan led 9-7 at the half.

jim tang

Montreal Quebecois, who claim a game average of 7700 but are being doubted, are leading the national Lacrosse League in attendance. Last week, a club spokesman said owners were seeking new capital, and were willing to accept new partners or make an outright sale. It was suggested that something close to $1 million would do as the purchase price for the franchise — a sum which seems considerably optimistic in view of the additional information that the club lost $275,000 last year and is going to have a 1975 deficit which could total as much as $500,000.

On Monday, the Quebecois were at home to Long Island Tomahawks for a game which would break a tie for the league lead. It was the best attraction a league can offer, it was offered in the city with the best record of support, and it drew 4253 fans — about 3500 fewer than the claimed average.

The above, in a way not nearly as roundabout a was as it might seem, brings us to Colin Cruickshank and the Western Lacrosse Association.

A victim of poor promotion and, I think, changing times which are making it increasingly difficult for box lacrosse to succeed as a summer sport, the WLA has been hanging on for some years now. The situation has long called for decisive and imaginative leadership, and now has reached the stage where survival is unlikely without it.

There can't be anyone who thinks that it was there when the NLL surfaced and began operation last year. Instead, there was instant fatalism from WLA leadership and an immediate fascination for the possibilities of professional lacrosse as a major sport. When good early reports fanned enthusiasm which brought conjecture about expansion and-or new leagues, WLA leadership promptly announced that this was probably the end for the WLA as constituted — that it would no longer be able to present a credible brand of lacrosse because it would be drained of most of its good talent, and that the only hope on the west coast would be to become part of the NLL or a similar league. Victoria Shamrocks got so carried away that they called a press conference before the season ended and announced that the club would disband when its 1974 playing commitments had been met and that the territory was open to anyone intrepid enough to seek a Victoria franchise in a phantom professional league. And Cruickshank, who denied reports he was extremely interested in becoming personally involved in some facet of NLL operation, announced that 1974 would be his last year as WLA commissioner.

Well, the NLL did not expand, no new professional league was formed, the WLA and the Shamrocks decided to carry on, and Cruickshank changed his mind and decided to return as WLA commissioner.

★ ★ ★

Things haven't gone at all well this year, particularly on the mainland. Crowds there should be reported in the scores instead of hundreds, and there seems to be an air of defeat with signs that it is even affecting some of the players. It shouldn't really surprise anyone. After all, WLA leadership had informed that a marketable WLA brand of lacrosse was unlikely, it has been taken at its word by fans, and the lack of fans is having its effect on players.

It's not glowing that brightly, but the only WLA bright spot is Vancouver Island. Victoria Shamrocks, who have an executive willing to expend a lot of energy, are leading the WLA in attendance and will probably manage to meet expenses. And while Nanaimo has so far been a bit lukewarm about the return of the Timbermen, Tub City attendance is probably second best.

There is a message there, but the only one the commissioner seems to have received was that someone in Victoria had dared be critical about his decision to give Ward Sanderson no more than a one-game suspension for triggering a Memorial Arena brawl by attacking Shamrock Jim Browne from behind.

Seething with indignation, the commissioner was in Victoria for the next game, and he got things off his chest in a between-periods press conference.

"I'm not going to allow the Victoria media to run a player out of this league," he vehemed to a rather-unimpressed audience.

In was a performance which in a way tells it all. The WLA is obviously in deep trouble but a criticism from the town which has always provided it with the best press coverage, and almost always with the best fan support, can't be tolerated no matter how well earned.

Even more unfortunately, it didn't end there. The day after the commissioner's umbrage-caused Victoria visit, Canadian Press sent out a story with a Vancouver dateline which led off with "The Western Lacrosse Association can't survive another year like this one of player defections and dwindling attendance, commissioner Colin Cruickshank said Wednesday."

That story went on to inform that the WLA commissioner was particularly concerned about further expansion of the NLL.

"Another major expansion of 50 or 60 players would kill us," Cruickshank told Canadian Press.

★ ★ ★

It's a repeat performance, and hardly in keeping with what a league should expect from its top official. It matters not whether the NLL is a rousing success or, as is beginning to seem more likely, has to struggle for existence. What the commissioner should be doing is to promote the WLA, not expect doom and predict, for a second time, that its chances for survival are not too good. He should sound confident and assured, and proud of his product while using every means at his disposal to improve it. Instead, ever since the NLL started up he has been crying wolf, knocking the product he should be boosting, and predicting that it likely won't be available much longer. The commissioner may turn out to be right, but surely he shouldn't be trying to hurry the day along. History will always suspect the last commissioner of the WLA.

Oosterhuis equals course record

CARNOUSTIE, Scotland (AP) — Peter Oosterhuis tamed the tough last holes of Carnoustie and edged one stroke ahead of Jack Nicklaus, Hale Irwin and three other rivals after the first round of the 72-hole British Open golf championship Wednesday.

The 27-year-old Briton shot a four-under-par 68 on a windless morning to establish a record-equalling mark. Other golfers to shoot 68 here were Ben Hogan in 1953 and Billy Casper in 1968.

Tied at 69 were Nicklaus, heavily favored to win a third British crown; Irwin, who relinquished his U.S. Open title only three weeks ago; Australian Jack Newton; South African Andries Oosthuizen and Scotland's David Huish.

The notoriously difficult Carnoustie links, 7065 yards which play to par 36-36—72, were in a quiet mood, with scarcely a breath of wind. But the last three holes, the fairways laced with creeks, brought most of the stars to their knees.

Oosterhuis was the only one of the leading contenders to birdie two of them. He mastered the 16th and 17th, and although he had a bogey on the 18th, he had enough reserve to keep him in the lead.

Nicklaus, at one stage five under par, bogeyed the 16th and 18th, ending an incredible back-nine charge that included a 40-foot eagle putt on the 14th. Irwin got past 16 and 17 in regulation play but went into a bunker and took a bogey at the last hole.

Oosterhuis was runner-up to Gary Player of South Africa in last year's British Open at Lytham St. Annes.

Player, who also was snared by a bogey on No. 18, got off to a bad start in defence of his title. He finished the first round with a 75, three over par. More than 60 of the 153 players did better.

Nicklaus, who won the Masters in April but was stopped by the U.S. Open in his bid for a Grand Slam of golf, made a spectacular comeback after three-putting for a double bogey six on the second hole.

He started his charge by sinking a 35-foot birdie putt at the fourth and added another birdie on the 524-yard sixth, rated by many as the toughest hole of the course, and reached the turn in par-36.

Coming home, he sank an eight-footer for a birdie on the 11th, canned one from 30 feet for birdie on the 12th, rolled in the 40-footer for an eagle-three at the 14th, and got another birdie at the 15th with a putt from 12 feet.

At that point Nicklaus was five under par and threatening to oust Oosterhuis from the lead. But then the last holes hit him.

At the 16th, he putted up over a hill, was six feet short and missed from there.

At the 18th, his second shot landed in a bunker. He blasted out to eight feet from the cup and missed again.

Four players had 70s — American pros Alan Tapie and Danny Edwards, Simon Hobday of Rhodesia and Paul Leonard of Britian.

Also at 71 were Johnny Miller, Ray Floyd, Tom Watson and John Mahaffey, Robert de Vicenzo of Argentina, the 1967 champion, and Mike Cahill of Australia.

A large group at par-72 included Hubert Green who finished fourth last year at Royal Lytham.

Lou Graham, the new U.S. Open champion, finished with 73, as did 1973 winner Tom Weiskopf and Australian Peter Thomson, who won the British Open three years in succession from 1954-56.

Arnold Palmer had a 74 and Lee Trevino, fit again after being struck by lightning on a golf course near Chicago two weeks ago, returned to tournament play with a round of 76.

A crowd of 14,000 watched the day's play.

★ ★ ★

Peter Oosterhuis, Br.	33-35—68
Jack Nicklaus, U.S.	36-33—69
Hale Irwin, U.S.	35-34—69
David Huish, Br.	34-35—69
Jack Newton Jr., Aus.	32-37—69
Robert Shearer, Aus.	36-33—69
Andries Oosthuizen, S.A.	34-35—69
Danny Edwards, U.S.	34-36—70
Alan Tapie, U.S.	34-36—70
Paul Leonard, Ire.	34-36—70
Simon Hobday, Rhod.	35-35—70
Johnny Miller, U.S.	34-37—71
George Burns, U.S.	33-38—71
Tom Watson, U.S.	34-37—71
Raymond Floyd, U.S.	36-35—71
John Mahaffey, U.S.	36-35—71
Roberto de Vicenzo, Arg.	38-33—71
Michael Cahill, Aus.	34-37—71
Brian Barnes, Brl.	36-35—71
Edward Pearce, U.S.	35-37—72
Hubert Green, U.S.	36-36—72
Mark Pfeil, U.S.	39-33—72
John Jacobs, U.S.	35 37—72
Neil Coles, Br.	36-36—72
Bernard Gallacher, Br.	39-33—72
Bobby Cole, S.A.	38-34—72
Roberto Bernardini, Italy	36-36—72
Ken Nagle, Aus.	35-37—72
Graham Marsh, Aus.	35-37—72
Tommy Horton, Br.	37-35—72
Christy O-Connor, Ire.	37-35—72
a-Martin Poxon, Br.	34-38—72
David Vaughan, Br.	38-34—72
Sam Torrance, Br.	35-37—72
Vin Baker, Br.	36-36—72
Martin Foster, Br.	36-36—72
Terry Lebrocq, Br.	35-37—72
Brian Huggett, Br.	34-38—72
Dennis Clark, N.Z.	36-36—72
Hugh Baiocchi, S.A.	34-38—72

FLOATER COATS
Mustang
35.95
SKI & RACQUET SPORTSWORLD SPECIALISTS
Hillside Shopping Centre
595-6322

THE MEATMARKET
656 Yates St. Victoria, B.C.
Phone 384-5355
Sixteen Fabulous Hamburgers
"every one delicious"
11 THE BURGER CHAMPIGNON
For mushroom lovers only! One-third pound choice ground beef, broiled over charcoal — lavished with tender, young sliced mushrooms and onion sauteed in sherry — served on sesame bun.

B.C. women's golf

Favorites advance

TRAIL (CP) — All the favorites advanced Wednesday after the first day of match play in the British Columbia women's amateur golf championship.

Defending champion Marilyn Palmer of Vancouver, winner of the championship for the past four years, defeated Patti Murray of Vernon 7 and 5.

The 1974 runner-up, Dale Shaw of Sidney, defeated Carolyn Brett of Vancouver 5 and 4.

"I got a lot of my problems worked out and played quite well," said Miss Shaw, who fired three birdies on the front nine and wound up one under par when the match ended after 14 holes. "It was unbearable without a breeze."

The temperature ranged between 30 and 32 degrees Celsius under a blazing sun.

Flo McFall of Richmond downed Vicki Woodcock of Vancouver 3 and 2 and will meet Dorothy DeGirolamo of Victoria today in the quarter-finals. Mrs. DeGirolamo defeated Lorraine MacKenzie of Vancouver 5 and 4.

Mrs. McFall edged Mrs. DeGirolamo by one stroke during qualifying rounds earlier this week to gain a berth on the B.C. women's interprovincial team which will represent the province next month in Halifax at the Canadian championship. Miss Shaw, Miss Palmer and Val White of Vancouver are the other team members.

In other matches, Dorothy Leighton of Vancouver downed Billie Bartley of Richmond 3 and 2, Lynne Cooke of Coquitlam defeated Paula Phillips of Vancouver 5 and 4, Lorna McPherson of Vancouver downed Anita Hemmingsen of North Vancouver 5 and 4 and Miss White defeated Joan Newton of Haney 8 and 7.

Miss Palmer will meet Mrs. Cooke today in one key match, with Miss Shaw going against Mrs. Leighton in another.

Quarter-final and semi-final matches will be completed today, with the 36-hole final scheduled for Friday over the 6351-yard, par-75 Birchbank course.

Hoop talks break off

NEW YORK (AP) — Negotiations between National Basketball Association owners and the players' association were suspended Wendesday, the league announced.

Alan Rothenberg, chairman of the NBA labor negotiation commitee, said the talks were halted because of "the players' refusal to bargain in good faith about three of the items in the current labor contract negotiations."

Rothenberg said the players' group had refused to discuss the college draft, the option clause and compensation to a team which loses a player who plays out his option.

Pro soccer

North American
New York 3, Boston 1.
Washington 1, Hartford 0.
San Antonio 3, Baltimore 2.
International
Poland 4, Canada 1.

GLOBAL PAVING
Phone 383-1614
ATTENTION
SPECIAL SUMMER PRICES

Ho net champion

Ed Ho won his first ever championship Wednesday as the first final match was played in the Victoria City Closed Tennis Tournament at the Victoria Racquet Club.

The Stadacona member defeated Dave Trottier, an unattached player, 6-2, 6-4, in the men's "B" singles.

In "A" event semi-finals women's doubles,- Sally Hemeon and Wendy Cuppage of the Racquet Club defeated Tim Cummings and Jean Show of Island Indoor Tennis, 6-2, 1-6, 7-5, and Flo Walther of Island Indoor and Maureen Hibberson of Racquet Club downed Wathy Metcalfe and Felicity Grahame of Oak Bay 2-6, 6-2, 7-5.

Doubles semi-finals continue today, while all final events are scheduled for Saturday at the Racquet Club.

TENNIS RESTRINGING
SKI & RACQUET SPORTSWORLD SPECIALISTS
Hillside Shopping Centre
595-6322

PRICES
Our prices are reasonable and competitive
One HOUR "MARTINIZING"® CERTIFIES
THE MOST IN DRY CLEANING
Fresh as a flower in just one hour
8 LOCATIONS TO SERVE YOU

Gulf's Vacation Get-Ready SPECIAL

1 Change motor oil – our best multi-grade.
2 Supply and install new oil filter.
3 Lubricate chassis.
4 Inspect and rotate tires.
5 Inspect brake system.
6 Inspect all lights and signals.
7 Inspect exhaust system.
8 Inspect windshield wiper system.
9 Inspect air filter and all belts.
10 Pressure test cooling system.
11 Inspect shock absorbers.
12 Inspect and service battery.
13 Inspect differential and transmission fluid levels.
14 Ignition system analysis.

Get your car in good running order for the holidays.
You can do it all right now at participating stations for only $19.95 for most passenger cars.
The Gulf dealer guarantee of 90 days or 4,000 miles, whichever comes first, applies.
Make an appointment today.

14-point Service Special
only $19.95* or less
Including parts and labour.
*For most passenger cars. Offer expires August 2nd.
CHARGEX master charge
Use your Gulf Travel Card, Chargex, or Master Charge.
Gulf
Not your average service station.

—John Langton photo

Student Gail Gabel checks oil in engine after first solo flight

First flying school for Qualicum area

QUALICUM BEACH — Parksville-Qualicum Aero Club is running its first flying school. There are 25 students, including four women, each of whom is paying $1,060.

Instructor Bill White said the cost is low compared with most other flying schools, and he expects it will be necessary to make a considerable increase in the fall.

The average student takes three months to complete the course. This includes 20 hours of ground school during which students learn the elements of airmanship, meteorology, navigation and air safety.

They also have to learn the basics of aircraft construction and workings so that they can properly check out a plane before every take-off.

The course includes 45 hours flying time. Initially, students are accompanied by one of the intructors but later have to fly solo. The club has two Cessna 150 two-seater planes for students to use.

In addition to local students, others are coming from Courtenay, Port Alberni and Nanaimo.

After graduation, students will have a private licence but they can go on other courses, not offered at present in Qualicum, to gain proficiency in flying bigger and more complex aircraft.

Students can start the course at any time. Rental for a small plane starts at $13.50 per hour. White said it is often cheaper to fly than use a car. In one hour a plane may travel well over 100 miles.

Centralized administration

Cowichan Valley regional policing urged by RCMP

DUNCAN — An RCMP investigatory committee strongly recommends that the Cowichan Valley Region be policed under a district policing concept.

In a report to the Cowichan Region policing committee Tuesday, RCMP Superintendent for Vancouver Island, James Nelson, said a district policing concept could streamline operations, promote over-all efficiency and allow for a meaningful 24-hour response to calls.

The RCMP recommendation comes from a committee established in May, comprised of planning officers in the "E" Division planning section and personnel from the Victoria subdivision, who were asked by the region district to study the police situation in the Cowichan valley.

Tuesday night's discussion was the fourth meeting since early November when local officials met with Cowichan-Malahat MLA Robert Strachan, and the newly-formed B.C. Police Commission to discuss policing problems in the Cowichan valley.

At that time it was suggested there were a shortage of manpower, a lack of police facilities and inequities in payment for police protection by the participating areas.

In the Cowichan valley there are five RCMP detachments (Duncan, Lake Cowichan, Chemainus, Ladysmith and Shawnigan Ltke) with a total of 48 members and a civilian support staff of 12.

"Considering regular time off, court duties, etc., the manpower available in most areas is insufficient to provide immediate response to a call or general preventive patrols on a 24-hour basis," the report said.

It went on to say that all detachments under the present set up operate independently although they co-operate with each other.

"Consequently, there is a duplication of effort in many areas such as records, administration and telecommunications. Detachment boundaries also place certain restrictions on movement of personnel and equipment," the report found.

Under the district policing concept, the RCMP report states, all detachment offices would remain in their respective communities but administration, records, telecommunications, manpower and equipment deployment, along with specialized support services, would be centralized.

Te major benefits of the district policing concept outlined in the report included":

- 24-hour response to complaints in all areas.
- Greater flexibility in manpower and equipment deployment.
- Non-restrictive boundaries.
- More meaningful and consistent community programs on crime protection.

The Cowichan Valley Region police committee, headed by Duncan Mayor Ken Paskin, has adopted the RCMP report but requested that the investigatory committee meet with the Cowichan Valley regional planner to study cost figures and benefits.

The region board will also be asked to discuss the best process of cost apportionment for the district.

Voodoo's missiles recovered

COMOX — Two non-nuclear air-to-air missiles aboard a Voodoo jet fighter which crashed Friday off Kin Beach have been recovered, Canadian Forces base information officer Val Cretney said Wednesday.

It was the first time any mention had been made of the warheads.

A barge and tug equipped with a crane completed salvage operations late Tuesday afternoon and the wreckage was transferred to HMCS Quadra.

The aircraft crashed as it was making an approach run for a landing about 3 p.m.

The pilot, Capt. W. G. Macintosh of Ottawa and navigator Capt. E. D. Campbell of Abbotsford, escaped with minor injuries. Macintosh landed in knee-deep water at Kin Beach while the navigator landed on the beach. His ejector seat became entangled in his parachute which landed in a tree.

A board of inquiry is sitting in Comox to investigate the crash.

Oil spill will cost ship about $5,000

DUNCAN — The owners of a Scottish ship which pumped out its bilge accidently in Cowichan Bay June 30, coating 100 feet of shoreline with oil, will be assessed more than $5,000.

Regional emergency pollution officer for the ministry in Vancouver, John C. Young, told the Colonist Wednesday that he had not arrived at a definite figure as yet but it will be in the area of $5,000.

The oil spill from the ship, Koyoto Forest, was reported to the transport ministry after the bilge was pumped out for 25 minutes near the Westcan terminals in Cowichan Bay.

Booms, sponges and peat moss brought from Victoria were used to clean up the spill. This was completed the following day without any apparent damage to marine life or water fowl.

The emergency pollution officer added that the agents for the ship have agreed to pay the cleanup cost.

Fish plant workers 'may strike Friday'

A company spokesman said Wednesday that fishing companies believe some shoreworkers will go on strike Friday morning, two weeks ahead of their union's strike deadline.

"We are speculating this will happen at the plants in Steveston and on the Vancouver waterfront," said Jerry Spitz, general manager of the Fisheries Association of B.C.

About 1,500 workers would be involved.

Spitz said the speculation is based on reports the south coast shoreworkers do not agree with the July 25 strike deadline set by the United Fishermen and Allied Workers' Union.

The union announced Monday that 7,000 members, including shoreworkers, salmon fishermen and tendermen along the whole B.C. coast, had approved the July 25 deadline.

However, a union spokesman said Wednesday from Vancouver that the shoreworkers section has not yet decided to abandon the July 25 deadline set for all sections of the union.

The union charged an organized effort was being made by the companies to get union members to walk off the job well ahead of the second major salmon runs.

The union has served 72-hour strike notice effective Friday but the companies have not served lockout notice.

The union issued a statement on the strike deadline issue, recalling that the three groups originally favored Aug. 1. However, the vote showed shoreworkers were 72.6 per cent in favor of Friday. Heavy majorities for Aug. 1 came from the fishermen and tendermen.

The union executive board tried to reconcile the difference by selecting July 25.

ICBC union turns down commission

Fred Trotter, president of the union representing 1,800 striking employees of the Insurance Corp. of B.C., said in Vancouver Wednesday his union is not prepared to accept the appointment of an industrial inquiry commission.

The company had again asked Labor Minister William King to appoint an industrial inquiry commission to settle the eight-week strike.

Trotter said the union did not participate in the application since there is another alternative — "that the parties commence direct negotiations."

He said the union believes that either the general manager of ICBC or a member of the board of directors should take part in negotiations at this stage.

Trotter also said the union would be receptive to the parties selecting a mutually acceptable mediator to assist in this process.

Both the company and the striking Office and Technical Employees Union, Local 378, had previously applied for a commissioner, naming Clive McKee. McKee declined because of an already heavy work load.

In Victoria, union members continued to broaden their picketing activities, setting up a line Wednesday morning around the offices of S. J. Kernaghan Adjusters Ltd., 1207 Douglas. The line was removed later in the day.

The union today will picket Coast Claims Service, 824 Pembroke, and will chose another adjusting firm for picketing Friday. The union claims the companies are handling ICBC adjusting work normally done by employees now on strike. Third-party picketing is allowed under the labor code if a company is aiding the strike-bound firm in continuing business.

The union withdrew its pickets Wednesday from Saunders and Hitchman Sales and Service Ltd. on Cadboro Bay, but picketing at S and H Auto Centre, an allied company which does auto body repairs, will continue.

Stanley Hitchman said Wednesday night the sales lot at Cadboro Bay should never have been picketed because no ICBC business is done from that location.

He said his lawyer was notified formally Wednesday of what the union wants of the firm but company management has not decided if it will accede to the union's request that it charge motorists the full amount of a repair bill. The company has been charging only the deductible portion of the bill in accordance with ICBC strike guidelines.

The picket shave not affected business, Hitchman said.

Resident is 'in' without sewer

COMOX — An irate Salish Street homeowner told council this week that he was given an occupancy permit to his new home even though the sewer had not been hooked up, manholes on the street have no covers and the road could be described as a "cow path."

John Scully asked council: "who is looking after us and our interests?"

He claimed developers John Regan and Norrie Carey had failed to live up to the terms of a prospectus that said all services would be installed by June 1.

"The sewer had not even been hooked up when I moved in to my new home," he told council.

Mayor Richard Merrick told Scully that "there is no way you should have been allowed into the building if the sewer was not properly hooked up."

Administrator Ronald Kew told council that investigation revealed connections had been made from the new home to the main sewer line but had not been tied into the existing sewer. He said the situation was rectified as soon as the town stepped in and demanded the hookup be completed.

Councillors expressed concern that manholes have no covers and they said they would have this matter investigated.

A visit to the area Wednesday showed that manholes still had no covers.

Mrs. Scully, the mother of youngsters aged 5 and 7, said a lot of children from neighboring streets play on Salish and she feared a serious accident.

Tucson feels quake waves

GOLDEN, Colo. (AP) — A major earthquake hit the Gulf of California south of San Diego Tuesday and was felt as far northeast as Tucson, Ariz., the United States earthquake information service reported.

—Bill Smith

Uncovered manholes on 'cowpath'

$250 fine for fraud at carnival

NANAIMO — A carnival worker, Robert Plumley, of Tacoma, Washington, Wednesday was fined $250 after being found guilty of intent to defraud in the operation of a game of chance on the Meeker Shows midway May.

Plumley was charged after a special RCMP gaming squad discovered that in a game in which patrons pay to throw balls at a stack of milk bottles, the milk bottles on the bottom of the stack were weighted and, in the words of which was in Nanaimo in late crown prosecutor Ted Beaubier, "were virtually impossible to knock over." He said the bottles contained from 8.5 to 11 pounds of lead each.

Charges against two other men, involving the operations of a coin table and ring toss game, were the subject of a stay of proceedings entered by the crown.

Rayonier logging break

Rayonier Canada Ltd. has announced that its logging divisions at Port McNeill, Holberg, Jeune Landing and Mahatta River, all in the north Vancouver Island region, will be closed from Aug. 4 to Aug. 22. The company said about 600 loggers will be affected by the decision, necessitated by poor markets and log inventory positions.

Rising building 'brick monster'

COURTENAY — Council has given Mabel and R. P. Christie of Courtenay a verbal blast for a building they are having constructed on Cliffe Avenue.

Ald. George Cochrane called the building "a brick monster," a "concrete jungle," and a "cement factory."

He said the building was "destroying the entrance to our city."

Criticizing the attitude of certain developers whose philosophy was "to get up what you can as cheaply as possible," Cochrane suggested council start looking at ways to control the appearance of buildings being erected in the municipality.

The Christies wrote council asking for relief from a city bylaw which requires them to pay $15,000 to the city's parking fund in lieu of providing six extra parking spaces for the third storey of their building.

386-2121
Monday through Saturday
8 a.m. to 6 p.m.

CLASSIFIED ADVERTISING

Vancouver Island's Largest Shopping Centre in Print

386-2121
Monday through Saturday
8 a.m. to 6 p.m.

11:00 p.m. to 7:30 a.m.
Editorials, 383-4111
TELEPHONES AFTER-HOURS AND SUNDAY

BOX REPLIES
All replies to private box numbers available from 8:00 a.m. to 5:30 p.m. Monday to Friday inclusive.
Victoria Press Box numbers available on request. Charge $2.50 and $4.00.

OFFICE HOURS
Classified Counter, 8:00 a.m. to 5:30 p.m. Business Office, 8:30 a.m. to 5:00 p.m. Monday to Friday inclusive.

* * *

OFFICE CLOSED SATURDAY

* * *

CLASSIFIED TELEPHONE HOURS
8:00 a.m. to 6:00 p.m. Monday to Saturday inclusive.

* * *

CLASSIFIED COPY DEADLINES
Regular classified advertisements may be placed at the counter, 8 a.m. to 5:00 p.m. on the day prior to publication, Monday to Friday inclusive. By telephone, 8:00 a.m. to 5:00 p.m., Monday to Saturday inclusive.
All classified semi-display copy must be in the possession of Victoria Press Ltd., 2621 Douglas Street by 12 noon for the Colonist or 4 p.m. for the Times day prior to publication with the exception that copy for Sunday Colonist must be in by 12 noon Friday.

FULL COVERAGE CLASSIFIED RATES

REGULAR CLASSIFIED LOCAL RATE
One day 12c per word per day. Three consecutive days, 10c per word per day.
Six consecutive days 9c per word per day.
1 6-pt. heading or white space allowed to be charged at 5 words.
Minimum advertisement 10 words and $1.20.
Each initial, sign, group or figures and abbreviation counts as one word.

SEMI-DISPLAY LOCAL RATE
Ads requiring a style other than that mentioned above will be charged by the measured agate line (14 agate lines equal 1 inch).
One day 50c per line, $7.00 inch.
Three consecutive days, 45c per line, $6.30 inch.
Six consecutive days, 40c line, $5.60 inch.

NATIONAL RATE AND OUT-OF-PROVINCE RATE
Regular classified, 15c per word per day.
Semi-display, 60c per line per day.

Birth Notices $3.00 per insertion for standard message of 30 words or less. 10c each additional word or initial.
In Memoriam notices, Cards of Thanks, Deaths and Funeral Notices 43c per line per day. Three consecutive days $1.14.

Births, Deaths, In Memoriam Notices, Cards of Thanks, personals not accepted by telephone.
Single paper rates on request.

SUBSCRIPTION RATES
Wherever carrier service is maintained, $4.00 per month.
By mail — Canada, $5.00 per month, $14.50 per 3 months, $28.00 per 6 months, $55.00 per year. United States, $5.25 per month.
Sunday Only — Canada, 35c per copy. United States, 40c per copy.
Commonwealth and Foreign rates on request.
Mail subscriptions are payable in advance.
Authorized as second class mail. Post Office Department, Ottawa. Member Audit Bureau of Circulations.

TERMS OF PUBLICATION
The Victoria Press Ltd. shall not be liable for non-insertion of any advertisement beyond the amount paid for such advertisement.
In the event of an error occuring the liability of Victoria Press Ltd. shall not exceed the charge for the space actually occupied by the item in question.
All claims on error in publication shall be made within 12 hours thereafter and if not made shall not be considered. No claim will be allowed for more than one incorrect insertion for errors not affecting the value of advertisement.
All estimates of cost are approximate. Advertisers will be charged with space actually used.
All advertising copy will be subject to the approval of the Victoria Press Ltd., who reserve the right in its sole discretion to classify, reject or insert copy furnished.
All advertisements must comply with the British Columbia Human Rights Act. This act states no advertisement may state or imply a preference, limitation, or specification on the basis of an applicant's race, religion, colour, marital status, ancestry, place of origin, age; or sex (unless the matter relates to the maintenance of public decency AND prior approval has been obtained through the Human Rights Branch).
While every endeavor will be made to forward replies to box numbers to the advertiser as soon as possible, we accept no liability in respect of loss or damage alleged to arise through either failure or delay in forwarding such replies, however caused, whether by negligence or otherwise.

CIRCULATION REPRESENTATIVES
Duncan, Chemainus—
P. J. Rogers 746-6181
Nanaimo 753-2766
Lake Cowichan—
Mrs. R. A. Nilsen 749-3156

DUNCAN BUREAU
Duncan Financial Centre, 435 Trunk Rd. Office and telephone hours 8:30 a.m. to 5 p.m. Monday to Friday inclusive.
PHONE DUNCAN 746-6181

United States Representatives
MATHEWS, SHANNON and CULLEN, INC.
New York, Boston, Chicago, Detroit, Philadelphia, Pittsburgh, Cleveland, Syracuse, Charlotte, Atlanta, Cincinnati.

CLASSIFIED SERVICE FOR DUNCAN COWICHAN RESIDENTS
Classified Ads phoned in to our Duncan office 746-6181 before 3:30 p.m. will appear in the following day's paper.

NOTICE OF COPYRIGHT
Full complete and sole copyright in any advertisement produced by Victoria Press Ltd. is vested in, and belongs to, Victoria Press Ltd.; provided, however, that copyright IN THAT PART AND THAT PART ONLY of any such advertisement consisting of illustrations, borders, signatures or similar components which is, or are, supplied to Victoria Press Ltd. by the advertiser in the form of engravings matrices, casts, etc., and incorporated in said advertisement shall remain in and belongs to the advertiser

1 BIRTHS

BRAND — Born to Ted and Sue (nee Clayton) at Mission Memorial Hospital, Mission City, on July 9th, 1975, a son Michael Clayton, 8 lbs. 12 ozs., a brother for Steven.

CARPENTER—Born to Mr. and Mrs. J. W. Carpenter, 6782 Barbara Place, at Royal Jubilee on July 2nd, a boy, Robert Alan, a brother for Ken and Lucy, a grandson for Mr. and Mrs. W. Carpenter and Mr. and Mrs. E. Bissonnette all of Victoria.

CHATTERTON—To Suzanne and Peter on July 3, 1975 at Oliver, B.C., Marisha a sister for Jacob Devaki and Kunjubi.

FOLEY—Kimberley Denise born to Michael and Donna Foley, 956 Flatman Avenue, at Victoria General on July 6th, a baby girl, weighing 6 lbs. 6 oz. Many thanks to Doctors Morrison and Dryden and to all the nurses on Maternity Ward.

HUNTBACH—Born to Mr. and Mrs. J. W. Huntbach, 610 Kildew Road, at Royal Jubilee on June 30th, 1975, a boy, Ian Michael, 8 lbs. 12 oz. We thank you Dr. Borsman, Dr. Prevost, Nurse Patterson and Maternity Staff.

HUTCHINGS — Bill and Hazel are pleased to announce the arrival of their daughter Angela Katherine, 6 lbs. 4 oz. on July 8, 1:35 p.m. at Royal Alexandra Hospital, Edmonton, Alberta.

CLASSIFICATION INDEX

VITAL STATISTICS
1 Births
8 Card of Thanks
5 Deaths and Funerals
9 In Memoriams
10 Funeral Directors

NOTICES
14 Announcements
15 Coming Events and Meetings
16 Catering, Banquets and Reception Rooms
20 Lost and Found
11 Monumentals
18 Places to Visit
17 Restaurants

EMPLOYMENT
21 Help Wanted—General
22 Office Help
23 Skilled Trades
24 Sales Persons and Agents
25 Teachers
26 Part Time—Temporary Help
30 Situations Wanted

BUSINESS SERVICES AND DIRECTORY
36 Business Services and Directory

PERSONAL SERVICES
33 Bands, Musicians and Orchestras
40 Business Personals
43 Dancing
42 Education
71 Music Teachers
39 Personals
32 Trade Schools
38 Travel

MERCHANDISING
83 Aircraft
117 Antiques
78 Bicycles
80 Boats and Marine
65 Building Supplies
93 Cameras, Supplies and Photo Finishing
127 Chicks, Poultry, Hatching Eggs, Supplies
135 Farm Implements
12 Florists
60 Fuel
97 Furniture
120 Garden Supplies
99 Groceries, Meat and Produce
130 Heavy Equipment and Machinery
128 Livestock, Supplies and Events
100 Miscellaneous for Sale
103 Miscellaneous Wanted
109 Miscellaneous to Rent
77 Motorcycles
70 Musical Instruments
125 Pets and Supplies
96 Ranges, Stoves and Furnaces
92 Sporting Goods
115 Swaps
63 Timber
98 TV, Stereo, Radio Sales and Service
112 Wanted to Rent, Miscellaneous

AUTOMOTIVE
155 Automobile Financing and Insurance
164 Auto Body and Painting
162 Auto Repairs, Service and Towing
168 Campers, Trailers and Motor Homes
166 Cars and Trucks Wanted
165 Cars for Sale
151 Sports, Import Cars
148 Lease Vehicles
169 Mobile Homes and Parks
149 New Car Directory
160 Parts, Accessories
158 Tires
154 Trucks and Buses
156 U-Drive and Auto Washing

ACCOMMODATION
185 Convalescent and Rest Homes
175 Hotels
178 Summer Homes, Cottages and Resorts
181 Tourist Accommodation

RENTAL
201 Apartments to Rent, Furnished
200 Apartments to Rent, Unfurnished
202 Furniture to Rent
203 Apartments Wanted
206 Duplexes to Rent
207 Duplexes Wanted to Rent
215 Halls, Warehouses, Stores and Offices to Rent
197 Housekeeping Rooms to Rent
199 Housekeeping Rooms Wanted
211 Houses to Rent, Furnished
210 Houses to Rent, Unfurnished
212 Houses Wanted to Rent
190 Room and Board
191 Room and Board Wanted
193 Rooms to Rent
194 Rooms Wanted

FINANCIAL
155 Automobile Financing and Insurance
233 Mortgage Loans and Insurance
234 Mortgages for Sale
230 Personal Loans and Insurance
235 Wanted to Borrow

REAL ESTATE
280 Acreage for Sale and Wanted
240 Business Opportunities
241 Business Opportunities Wanted
247 Commercial or Industrial Properties
258 Condominiums and Townhouses
253 Country Homes and Properties
270 Exchange Real Estate
290 Farms for Sale and Wanted
263 Garages for Sale, Rent, Wanted
293 Gulf Islands Properties
250 Houses for Sale
265 Houses Wanted to Buy
295 Listings Cancelled
268 Listings Wanted
271 Lots for Sale
294 Mainland and Out-of-Province Properties
273 Property for Sale
274 Property Wanted
244 Revenue Property
245 Revenue Properties Wanted
285 Up-Island Properties
256 Waterfront Properties
300 Churches

PAGE REPRODUCTIONS OR MICROFILM COPIES OF COMPLETE PAPERS AVAILABLE
PHONE 382-7211, LOCAL 276

PHONE DIRECT
386-2121
TO PLACE YOUR CLASSIFIED AD

5 DEATHS and FUNERALS

BROOKS—In Victoria, B.C. on July 6th, 1975, Mrs. Dorothy Brooks, aged 78 years, late residence 710 Fort St.
Arrangements will be announced later by the Sands Mortuary Limited "Memorial Chapel of Chimes".
SANDS—VICTORIA

CREAGH — On July 8, 1975, in Victoria, Miss Ruth M. Creagh aged 57 years of 1063 Foul Bay Rd., a resident here since 1937. She leaves her loving mother, Dorothea J.; her uncle Earl and cousin Fred in Unity, Sask. She was well known in Oak Bay, being associated for many years with the Oak Bay Flower Shop and latterly, Hope's Bakery, Oak Bay Ave. and Boland's on Newport.
Funeral service in McCall Bros. FLORAL CHAPEL, Johnson and Vancouver Sts. on Friday, July 11 at 3:45 p.m., followed by cremation.

DERRAUGH—In Victoria, B.C. on July 7th, 1975, Mr. John William Derraugh, aged 56 years, born in Winnipeg, Manitoba, late residence, 903 Arcadia St. He leaves his loving wife, Mary and son, Robert, at home; daughter and son-in-law, Janet and John Yanchuk and grandsons, Harry, Joseph, Gordon and Robert, Kamloops, B.C.; his sister, Mrs. Frank (Myrtle) Mack, 2537 Killarney Place and many nieces and nephews. Mr. Derraugh served with the R.C.N. during the Second World War.
Service will be held in the Sands Montuary Limited, "Memorial Chapel of Chimes," on Friday, July 11th, 1975 at 1:00 p.m. Tony Roberts officiating. Cremation. Flowers gratefully declined.
SANDS—VICTORIA

FOULKES — On July 8th, 1975 in Victoria, B.C., Noel MacIntyre Foulkes, aged 98 years, of 307-950 Rockland Ave; born in Tring, Heresford, England. He leaves his brother, Dr. R. K. Fortescue-Foulkes in Exeter Eng., 2 nephews, R. K. Foulkes of Henly on Thames, Peter M. Foulkes of Victoria, 2 sisters in laws, Miss Evelyn Greene of Victoria and Miss Bay Greene of Kelowna, B.C. Predeceased by his wife Mabel Jane Foulkes in Feb. 1967.
Funeral services will be held on Friday, July 11, at 11 a.m. in the Lady Chapel of Christ Church Cathedral. Cremation to follow. Flowers gratefully declined. HAYWARD'S THOMSON & IRVING, Directors.

HOFFART — Passed away in Vancouver at the Vancouver General Hospital on Monday July 7, 1975, Mrs. Susan Lillian Hoffart, age 24 years, late of 3931 Wilton St. Mrs. Hoffart was born in Victoria and has been a lifetime resident. She is survived by her loving husband Dennis, at the residence; her mother Mrs. Doreen Van Volkenburg, Victoria; one brother Arthur, Victoria and one sister Bonnie, Vancouver and her mother and father-in-law Mr. and Mrs. Henry and Donna Hoffart of Courtenay.
The funeral service will be conducted on Friday July 11, 1975 at 2:00 P.M. from CUNNINGHAM FUNERAL CHAPEL with the Rev. Dr. H. W. Kerley officiating followed by cremation. Flowers gratefully declined. Friends wishing may make contributions to the Island Kidney Patients Association, P.O. Box 5145, Postal Station "B", Victoria, B.C.

MacPHERSON—At the Royal Jubilee Hospital on July 8th, 1975, Alexander MacPherson, aged 86 years, of 2705 Thompson Ave. Born in Skye Scotland and a resident of Victoria for the past 25 years. Survived by a brother Donald of Glasgow, a daughter Alice Weirter of Edinburgh, 2 grandsons, Robert Provan at the residence and Alistair McNair of Vancouver, 7 great grandchildren. Predeceased by his wife Annie in 1955.
Funeral services will be held on Friday, July 11th at 1:30 P.M. in HAYWARD'S THOMSON & IRVING Funeral Chapel, 1625 Quadra St. Rev. H. W. Kerley officiating followed by cremation. Flowers gratefully declined. Donation to the Heart Fund would be appreciated.

MAHER — Kelly Andrew. Suddenly in Victoria, B.C. on July 7th, 1975. Age four months. Beloved son of Mr. and Mrs. Robert D. Maher, and brother of Jamie and Jason.
Requiem Mass will be celebrated on Friday July 11th at 10 a.m. in St. Andrew's Cathedral. Father D. Lehane celebrant. Interment to follow in the Royal Oak Cemetery. Arrangements by FIRST MEMORIAL SERVICES LTD.

MARAGOZIS—In Victoria General Hospital on July 8, 1975, Mr. Fotios "Tom" Maragozis aged 54 years of 44 Government St., born in Greece and resided here since 1962. He is survived by his wife Angela; his daughter, Mrs. T. (Dimetra) Glagoulis; 2 sons, Terry and Lee; 2 grandchildren and his sister, Mrs. L. Pirinis, all of Victoria.
Funeral service in McCall Bros. FLORAL CHAPEL, Johnson and Vancouver Sts., on Thursday, July 10 at 1:00 p.m. Interment at Royal Oak Burial Park.

MCMILLAN— In hospital on July 8th, 1975, Mr. Earl George McMillan, aged 81 years. Born in Michigan, U.S.A. and a resident of Langford for the past 11 years, late residence 631 Hoffman Ave. He leaves his loving wife, Bessie, at home; sons, Ronald, Alaska, William, Chilliwack, B.C.; 4 grandchildren; sister, Mrs. J. W. (Leone) Watson, Vancouver, B.C. Mr. McMillan served overseas with the 5th C. R.C.G.A. during the First World War, and was a member of The Royal Canadian Legion, Prince Edward Branch No. 91, Langford B.C.
Service will be held under the Auspices of the Royal Canadian Legion in the Sands Funeral Chapel of Heather, Colwood, B.C. on Friday, July 11th, 1975 at 1:00 p.m. Rev. Henry Silvester officiating. Cremation. Flowers gratefully declined. Those so desiring may contribute to the charity of their choice.
SANDS—COLWOOD

NIMMONS — Randall Hugh Nimmons, of Victoria, B.C., age 21 years, beloved youngest son of Dr. and Mrs. G. B. Nimmons, 9452-76 St., Edmonton. Died suddenly, July 7, 1975, near Ucluelet, B.C. Survived by his loving parents and two brothers Larry and Dick of Edmonton, Alberta. Cremation. No flowers please. Donations may be sent to the Unitarian Service Committee, 56 Spark St., Ottawa.
Memorial service in East Sooke Park. Meet at east entrance parking lot 2 p.m. Sat., July 12. Arrangements through First Memorial Services of Victoria.

PARKER — John Edward Parker, a resident of 321 Burnham Rd., Qualicum Beach, passed away in the Nanaimo Regional General Hospital on Tuesday, July 8, 1975 at the age of 75 years. Born in Yorkshire, England, he came direct to Vancouver Island in 1910 and has resided in the Qualicum Beach area all that time. He was employed in the fuel business and the gravelling and land clearing and also construction, retiring in 1966. He is survived by his loving wife, Josephine at the family residence, five sons, William and Richard, Qualicum Beach; Daniel, Quesnel, B.C.; John, Kamloops, B.C.; and Douglas, Port Alice, B.C.. A daughter, Mrs. D. (Rose Anne) Burck, Victoria, B.C. A brother, Fred Parker, a sister Mrs. Dolly Smythe, both of Qualicum Beach and 12 grandchildren.
Funeral service Friday, July 11, 1975 at 1:30 P.M. from St. Stephens United Church, Qualicum Beach. Interment Qualicum Beach Cemetery. Kindly omit flowers. Memorial contributions may be made to the Cancer Fund, 1900 Fort St., Victoria, B.C. The Chapel of Pines Mortuary, Parksville has charge of arrangements.

SPENCE — In Victoria on July 9, 1975, Dagmar Emily Victoria Spence, aged 78 years, beloved wife of Ernest F. Spence of 475 Quebec St., a native daughter of Victoria. She also leaves one brother, Albert Bendrodt, and nephew, Judge Eric Bendrodt of Vancouver and niece Dagmar of Victoria.
PRIVATE funeral service in McCall Bros. FAMILY CHAPEL on Friday, July 11 at 3:30 p.m. with the Rev. N. Archer officiating, followed by cremation. (No flowers by request.)

WARING — In Victoria, B.C. on July 8, 1975, Edgar Francis Waring in his 88th year, born in West Derby, Lancaster, England and a resident of Victoria for 65 years, late residence 1055 San Marino Crescent. Survived by his loving daughters, Mrs. G. M. (Audrey) Wellburn with whom he resided, Mrs. G. V. (Dorothy) Bishop and his two sons, Frank and Ted, all of Victoria eight grandchildren eight great-grandchildren one sister in England and his sister-in-law, Miss E. Morris of Victoria several nieces and nephews.
PRIVATE family service to be held in McCall Bros. FAMILY CHAPEL with the Rev. Dr. N. S. Noel officiating followed by interment at Royal Oak Burial Park. (Flowers and letters gratefully declined.)

WHITE — On July 7, 1975, at Duncan, B.C., Mrs. Lily White, beloved widow of the late John White of Crofton, B.C., aged 94 years. Mrs. White was born in Lancashire and came to Canada in 1929, with her husband and family took up residence in Crofton in 1948. Mrs. White had been a member of the Ladies Auxiliary of The Royal Canadian Legion No. 191 in Chemainus. Predeceased by her husband, John, in 1965 Mrs. White is survived by three sons, Albert M. and John in California and Clifford at Maple Bay, B.C., a nephew, Meyrick in California two daughters, Mrs. James Carroll (Maud) and Mrs. B. Heddon (Lily), both in California eight grandchildren 14 great-grandchildren also a sister, Mrs. Ruth Kermeen in England. A grandson, Philip James Carroll and wife Janice in Maple Bay, B.C.
Services will be held on Thursday, July 10 at 1:30 p.m. in Sands Hirst Funeral Chapel, with the Rev. H. Ragg officiating. Interment in the family plot, St. Mary's Anglican Cemetery. Sands Hirst Funeral Chapel are in care of arrangements.
SANDS HIRST—DUNCAN

8 CARD OF THANKS

We would like to take this opportunity to thank Dr. B. A. Loucks, Dr. A. A. Siddiqui, Dr. M. P. Leith, and the staff of 4 South of the Royal Jubilee Hospital, for the care they provided for my late husband Carl. Also our friends and specially all my friends from the Y.W.C.A. for thier kindness shown to us during our bereavement.
—Elly Andriessen and Family.

9 IN MEMORIAM

FULLER—In loving memory of Mr. Geo. H. Fuller who passed away on July 10th, 1946.
Ever remembered and sadly missed by his family.

THEY SHALL GROW NOT OLD, AS WE WHO ARE LEFT GROW OLD, AGE SHALL NOT WEARY THEM, NOR THE YEARS CONDEMN. AT THE GOING DOWN OF THE SUN, AND IN THE MORNING, WE WILL REMEMBER THEM.
—WITH GRATITUDE, SANDS.

10 FUNERAL DIRECTORS

SERVING VANCOUVER ISLAND
Sands
WE CARE
Dedicated to service
Sensible Prices
SANDS FUNERAL CHAPELS
VICTORIA 388-5155
SIDNEY 656-2932
COLWOOD 478-3821
DUNCAN 746-5212
LADYSMITH 245-2331
NANAIMO 753-2032
Your six community Chapels. Independent, Family Owned and Controlled, Sands since 1912.

INTERNATIONAL FLIGHT CARE
Specializing in forwarding to or from anywhere
call collect
A Division of Sands
VICTORIA, 388-5155
SIDNEY, 656 2932
COLWOOD, 478-3821
DUNCAN, 746-5212
LADYSMITH, 245-2331
NANAIMO, 753 2032

Removal and Memorial Service
Covering Vancouver Island
A Division of Sands

HAYWARD'S CHAPEL
Ready to carry out the family's wishes, quietly, sympathetically, with efficiancy and dignity.
386-3505
1625 Quadra St.

McCALL BROS. Funeral Chapels
1400 Vancouver Street
385-4465 — 385-4466 — 385-4467
THURSDAY
HUNTER, Miss Edith
10:00 a.m.—FAMILY CHAPEL
MARAGOZIS, Mr. Fotios "Tom"
1:00 p.m.—FLORAL CHAPEL
THOMSON, Miss Eliza (Lizzie)
3:15 p.m.—FLORAL CHAPEL
FRIDAY
MAIR, Mrs. Mary Helen
Accompanied to Walkerton, Ont., for service and interment.
FERGUSON, Mr. Fred
10:15 a.m.—FAMILY CHAPEL
HAY, Mr. Frederick Couper
11:00 a.m.—FAMILY CHAPEL
CREAGH, Miss Ruth Marion
3:45 p.m.—FLORAL CHAPEL

CUNNINGHAM FUNERAL CHAPEL
(Formerly Chaplin's)
1155 Fort Street
Phone 384-5512 or 384-8626
Offering dignified moderate services for all. Geo. S. Cunningham, owner, manager.

THOMSON & IRVING Funeral Chapel
Est. 1906 — Formerly of Winnipeg
A Dignified and Understanding Service at Moderate Cost
PRE-NEED AT NEED
1625 Quadra St. Phone 384-2612

FIRST MEMORIAL SERVICES
Serving the Public and Exclusive Undertakers for the Memorial Society of B.C. 658-5244.

11 MONUMENTALS

STEWART MONUMENTAL Works Ltd.
ESTABLISHED 1896
Memorial of Distinction
Marble fireplace and tabletops
1403 May ST. 384-3452

MORTIMER'S MONUMENTS
ESTABLISHED 1877
"The Finest in Craftsmanship"
733 DAVID ST. 383 6421

15 COMING EVENTS and MEETINGS

8TH ANNUAL RE-UNION OF former Yorkton, Saskatchewan (and district) residents Sunday, July 13—Beacon Hill Park, Victoria (2:00-5:00 p.m.) Entrance at Rupert and Heywood. A warm welcome extended to all.

15 COMING EVENTS and MEETINGS

20th GAME
$500
BINGO
Wed. July 9
LONDON BOXING AND ATHLETIC CLUB
VICTORIA CURLING CLUB
EARLY BIRDS 7 P.M.
NO GAMES LESS THAN $40
20TH GAME
$500
BINGO
Prince Edward Legion
761 Station Road (Langford)
Every Thursday
7:30 p.m.
Admission $1.00
Extra cards 25c or.
20 Games
5 for $1.00
1—$50.00 jackpot
1—$100.00 jackpot
5 Extra Games
5 Cards for $1.00
Lucky 7

GIANT FLEA MARKET
VICTORIA CURLING RINK
1952 QUADRA ST.
EVERY SUN. from 9-4
Admission 25c, children under 12 free. Over 100 stalls to shop from. Free cash door prizes. 1975 Yamaha 80 trails to be raffled on Sun. $5 per stall. For reservations phone 384-3927 or 384-0749.

VICTORIA TRACK CLUB BINGO
THURSDAY
July 10, 7 P.M.
OLD AGE PENSIONERS' HALL
With five early bird games. Twenty games to follow plus five extra.

BINGO
Leonardo Da Vinci
195 Bay St.
Thurs. July 10
5 Early Bird Games
5 Cards $1, at 7:00 P.M.
20 Regular Games
6 Cards $2, at 7:30 P.M.
5 Extra Games
5 Cards $1
20th Game $100
Lots of Parking and Comfortable Hall
Just Across Bay St. Bridge

WORKSHOP FOR WOMEN
Focus; increasing personnel effectiveness through assertiveness. July 25 and 26. Group leaders: Charlott Atlung, Barbara Pendergast. 598-4994, 479-8587.

ST. VINCENT DE PAUL WELcomes you to their new store, 840 View St. We are looking forward to seeing old friends and making new aquaintances.

ANYONE INTERESTED IN WAR gaming in Victoria Saanich Peninsula area. If interested please phone 656-4398.

MYSTERY TOURS
Leaves V.I. Coach Lines depot every Sunday at 1:30 p.m. Return 5 p.m. $4.50 includes tea. 385-4411.

16 CATERING, BANQUETS and RECEPTION ROOMS

PIER 16 BOARD ROOM
Full facility, air conditioned banquet or meeting room for up to 65 people. For inquiries please call H. Rawnsley at the Princess Mary Restaurant, 386-3456.

20 LOST and FOUND

LOST: KIT-KAT, GREY AND white part Persian cat, missing from 4101 Gordon Head Road. 477-5063.

LOST: JEAN JACKET WITH sailboat embroidered on back. Reward. 479-8625.

LOST — ORANGE AND WHITE Persian cat, in Cordova Bay area, please phone 658-8136.

LOST—A PAIR OF MAN'S READing glasses in Town and Country parking lot, please phone 383-6094.

LOST SMALL BUFF COLOURED long haired female dog, Sooke area, reward offered. 642-5950.

FOUND: 3-WHEEL TRICYCLE "Leader". 382-5229, 2522 Dowler.

FOUND: MALE SIAMESE CAT. on Gorge Waterfront. 385-6451.

21 HELP WANTED GENERAL

ADVERTISEMENTS IN THIS CLASSIFICATION MUST COMPLY WITH THE BRITISH COLUMBIA HUMAN RIGHTS ACT SEE COLUMN 1

IF YOU HAVE A LITTLE TIME and a lot of energy to spare, with abilities you'd like to use — Then does the idea of a challenging opportunity interest you? 384-8088.

RECEPTIONIST BOOKKEEPER
Duties include typing; cash, minor bookkeeping and receptionist work. Apply in writing to P. O. Box 2099, Sidney, B.C.

COOK WANTED, SALARY BASED on experience. Apply in person to Erors Family Restaurant, 5109 Cordova Bay Rd. Thursday and Friday 1-4. No phone calls please.

ASSISTANT COOK FOR AUGUST and September. Apply Kiwanis Villa, 31035 Cook St. Between 9 a.m. Villa, 3035 Cook St. Between 9 a.m.-12 p.m. 1 p.m.-4:30 p.m.

MANAGER REQUIRED FOR Junior Fashions Store opening soon in Mayfair. Phone Mrs. Butler 595-2044, for appointment.

JUNIOR FASHIONS STORE opening soon in Mayfair requires full and part time staff. Apply in writing to Victoria Press Box 854.

FRAMING CONTRACTOR AND finishing carpenter required immediately. Please phone 652-3721 Tom Taralson 477-1959 after 5 p.m.

DENTAL CHAIR ASSISTANT. Some experience preferred but not essential. Reply to Victoria Press, Box 9.

QUALIFIED BAKER FOR NEW bakery in Duncan. Top wages. Call 748-3433.

WORKING MOTHER REQUIRES live-in babysitter housekeeper, will consider one child. 477-1650.

AUTOMOTIVE MACHINIST journeyman. Apply in person, 1128 Vancouver St.

CEMENT WORKER OR ESTIMAtor could be working partner. 652-5541.

MATURE PERSON TO LIVE-IN and cook dinner, in small guest house, 12:30-6:30, 385-4632.

GENERAL HELP FOR PERsonal care home, able to live in. 595-4922.

21 HELP WANTED GENERAL

PROFITABLE TIMES ROUTES
Two compact, profitable routes will be available shortly in the Gorge - View Royal area — both of these routes are a snap to deliver in the afternoon hours. Ideal for a boy or girl of 12 years or over who wants the independence of their own spending money for a little spare time each day. Call the Circulation dept. at 382-3131 and put yourself in business. Do it today.

$1,000 A YEAR
or BETTER can be your BUSINESS PROFITS on many Colonist Newspaper Routes — for an hour or so of your spare time — Tuesday to Sunday inc. each week. Be INDEPENDENT and RESPONSIBLE and have your own spending money. Place your APPLICATION for a PROFITABLE Colonist business TODAY and be a GO-GETTER, Colonist Circulation Department. Phone 383-4111.

PAUL'S Restaurant
Wanted: mature experienced waiter-waitress for full time employment. Shift work involved. Apply 1900 Douglas between 2 and 3 p.m.

PROGRAM ASSISTANT NEEDED to work with 2 activity programs for adults with special needs. Applicant must have experience in working with groups, recreational and craft skills required as well as a knowledge of community resources. Must have own car, job demands energy, enthusiasm and patience. Salary $650 per month. Submit resume to 1450 Elford St., Victoria.

STEADY PART-TIME WORK, NO holidays, 5 day week, Monday-Friday, from 5:30 p.m.-9:30 p.m., cleaning office building, need 4 people, male or female. Please write to Victoria Press, Box 879, stating age, previous employment, salary expected, name, address, and phone number. Please write in your native language. Position open August 1, 1975.

CONSTRUCTION EQUIPMENT supply firm requires person for sales counter. Some stock control, invoice pricing and small tools maintenance involved. Applicants must be able to work on their own with minimum supervision. Previous construction or wholesaler's experience preferred. Call 386-6371, Wed., Thurs. and Fri., 8 a.m.-4 p.m., for appointment.

ORTHODONTIC ASSISTANT needed, grade 12 and typing. Must be neat, non smoker, quick and willing to learn. No experience necessary. Please reply in own hand writing stating age, marital status, job experience, hobbies, etc. to Victoria Press, Box 888.

LIVE-IN HOMEMAKERS
Opportunities for semi-retired ladies to help their local communities. Your experience needed by HEALTH CARE SERVICES UPJOHN LIMITED. Call us at 388-6639 Monday-Friday, 9-4:30.

EXPERIENCED, MATURE GRILL cook, required for indoor, outdoor Restr. Also waitress with above qualifications essential, permanent position. Salary equivalent to experience. 383-0712.

QUALIFIED HAIRDRESSER REquired by The House of Russell Hair Stylists Ltd., Sidney. Full or part-time. Good opportunity for right person. 656-1522, or 477-8603 after 6 p.m.

HOUSEKEEPER
Couple require capable housekeeper. Good plain cook, permanent job with good wages, 5-day week. Waterfront home, near bus, references exchanged. Reply Victoria Press, Box 836.

JANITORS TO CLEAN FOR AUtomobile dealership on contract basis including showroom windows, tile floors, and degreasing repair shop floors. Could be ideal for a couple. Apply Cornell Chevrolet, 3050 Douglas St.

TAXI AND LIMOUSINE DRIVERS, 50% COMMISSION, OR $3.25 PER HOUR GUARANTEED. PLUS 12 PAID STATUTORY HOLIDAYS. FULL FRINGE BENEFITS. APPLY C and C TAXI SERVICE, 585 PANDORA.

PAULS RESTAURANT LTD. REquires relief truck driver weekends and if needed, also restaurant work, to make up 40 hrs. Apply 1900 Douglas between 2 and 3 p.m.

EXPERIENCED SOUS CHEF, for modern full facility hotel. Steady employment. Wages negotiable, apply in person weekdays. 741 Goldstream Ave., 478-8334.

EXPERIENCED RESIDENT manager couple for 83 suite apartment block. Must be available Aug. 1. Reply Victoria Press Box 863.

WE ARE LOOKING FOR A HAIRdresser interested in a challenging, responsible position, available in retail wig and gift business. Call Dawn, 595-0221 for appointment.

ROOM, BOARD AND WAGES for Motel housework, laundry and general help. 16 miles north of Victoria on Island Highway, Malahat Mountain Motel, 478-9231.

MATURE COUNTER ASSISTANT required immediately for well established dry cleaning company. Call Mrs. Copestick at 477-8323 between 9 a.m. and noon.

MATURE LIVE-IN HOUSEKEEPer for elderly couple in small Duncan home. Good wages. References please. Phone 112-746-5915.

BURGLAR ALARM INSTALLERS required immediately, must be bondable, for appointment call 479-8221.

THE DUTCH LATCH HAS AN opening for kitchen assistant. All year-round position, 5 days a week, 30-35 hours.

MAID FOR GOVERNMENT house to live in. Mature person preferred. Please contact housekeeper, 595-1515.

HAIR STYLIST REQUIRED, ADvanced cutting experience. Apply Mr. B'Z, Al Nootka Court, or phone 385-6621 for interview.

EXOTIC DANCERS, EXPERIence not necessary, will provide training. Apply between 10 and 4, 384-8697.

MIDDLEAGED HOUSEKEEPER and companion, non-smoker for quiet lady, live in lovely home. 592-4059.

EXPERIENCED TIRE SALES and Service Person required for permanent position. Write Victoria Press Box 881.

MATURE COUPLE FOR PREStige 8 suite Rockland apartment. 598-7992.

EXPERIENCED GROCERY Cashier wanted, full time. Phone 652-3675 between 1-2 p.m.

HAIRDRESSER WANTED, FULL time, must be neat and courteous. Phone 382-4652 between 9 and 4.

BABYSITTER AND HOUSEKEEPer from 9:00-5:30. Gordon Head. 477-4337.

RESPONSIBLE DAY CARE FOR 6-yr.-old in South Oak Bay area. $95 per month. 592-7271.

OCCASIONAL BABYSITTER wanted Constance, Esquimalt Rd. area. 386-1873 after 5.

GRADUATE NURSE FOR PERsonal care home, part-time duty. 595-4922.

GENERAL HELP FOR LOOKING after garden. Suitable for old-age pensioner. 595-4922.

21 HELP WANTED GENERAL

DELUXE HOTEL REQUIRES AN inventory and purchasing agent with basic knowledge of bookkeeping to help accountant. This is a full time and interesting position for the right person. Phone 386-1422, ask for manager.

RESPONSIBLE MIDDLEAGED couple as manager-caretaker, 60-suite apt. experience required in maintenance, gardening, cleaning, renting, references, reply in writing to 27 Cadillac.

WANTED OLDER WOMAN TO live in motherless home, 2 small school aged children, suite provided, must like children, modern house, Cordova Bay. Reply to Victoria Press Box 7.

WAITRESS-WAITER, DISHWASHer wanted, experienced only. Apply in Person to Erors Family Resturant, 5109 Cordova Bay Rd. Thursday and Friday 1-4. No phone calls please.

BABYSITTER WANTED FOR 2 children. Phone after 3 p.m., 477-5943.

22 OFFICE HELP

ADVERTISEMENTS IN THIS CLASSIFICATION MUST COMPLY WITH THE BRITISH COLUMBIA HUMAN RIGHTS ACT SEE COLUMN 1

BRITISH COLUMBIA ASSESSMENT AUTHORITY
requires a Clerk for its assessment office located in Victoria. Duties include: acts as receptionist; opens and distributes mail; deals with routine enquiries by telephone and-or correspondence; maintains stationery and supply section; maintains xerox and mailing room section; records and keeps up-to-date car allowance, sick leave and travelling expense files; types various reports as required; other relates duties as required. Applicants will possess High School Diploma including or supplemented by courses in Typing and commercial subjects; typing ability of 40 w.p.m.; minimum of two years experience, preferably in the field of assessment and-or taxation work, but not essential.
Salary: $659-$728 (1974 rates).
Competition No. 75-85.
Closing Date: 18 July, 1975.
Application forms may be obtained from the various assessment offices throughout the province. Please direct completed application forms to:
Co-ordinator Personnel,
B.C. Assessment Authority,
1537 Hillside Avenue,
Victoria, B.C.,
V8T 2C1.

BRITISH COLUMBIA ASSESSMENT AUTHORITY
requires a Clerk Typist for its assessment office located in Victoria. Duties include: typing a variety of correspondence and related material from copy; checking calculations, maintenance of filing system and office supplies; other related duties as required. Applicants will possess High School Diploma including or supplemented by typing and-or commercial courses; good knowledge of Business English and some knowledge of modern business office practices and procedures; ability to type with accuracy and reasonable speed; ability to operate general office machines. Some office experience preferred but not essential.
Salary: $632-$692 (1974 rates).
Competition No. 75-83.
Closing Date: 18 July, 1975.
Application forms may be obtained from the various assessment offices throughout the province. Please direct completed application forms to:
Co-ordinator Personnel,
B.C. Assessment Authority,
1537 Hillside Avenue,
Victoria, B.C.,
V8T 2C1.

CLERK TYPIST FOR LONG-ESTABLISHED insurance and real estate agency. This position involves working with our clients in a variety of interesing areas and offers on opportunity for training and advancement. Preference will be given to those with experience in personal lines and autoplan insurance. Salary negotiable. Reply to Mr. Fawcett at Johnston and Company Limited, 385-2471.

OFFICE MANAGER
Established office equipment firm is expanding and requires someone to take over responsibilities of office. We are a local company showing good growth in an exciting field. Our pleasant staff, good remuneration and unlimited potential make this an attractive position. Reply in confidence to Victoria Press Box 13.

CLERK TYPIST
This is an ideal position for a typist with an aptitude for figures, who enjoys dealing with people, and likes to get involved with the business. Must have pleasant personality and neat appearance. At least 1 years office experience. Salary $600. Drake Personnel, 1175 Douglas, 385-3425.

SAANICH PENINSULA SAVINGS Credit Union, Sidney branch, requires full-time teller, with credit union or related experience. Salary to commensurate with experience. Also, part-time teller, also with credit union or related experience. Good working conditions and benefits. Please contact Mr. Clark, branch manager, 656-1116.

DR. POY AND DR. FENNELL need a dental receptionist for a preventive dental practice. Must enjoy working with people, typing skills and bookkeeping skills an asset. Apply in your own handwriting stating particulars. 1677 Poplar, position commencing Aug. 1.

SENIOR SECRETARY
Secretary to administrator. Good typing and shorthand skills. Previous school secretarial background helpful. Salary $700 plus. Drake Personnel, 1175 Douglas, 385-3425.

SECRETARY REQUIRED FOR lawyers office. Legal experience an advantage but not essential, must have good typing and shorthand with a minimum of 2 years office background. Salary negotiable. 386-9021.

JUNIOR STENO FOR LAWYER'S office. Legal experience not required, but must be willing to train. Good appearance and typing minimum of 60 wpm essential. 386-6754.

MEDICAL SECRETARY
DICTATYPIST (50-60 WPM) FOR small specialized medical office. Must have previous background in doctor's office. SALARY $750-$800. Drake Personnel, 1175 Douglas, 385-3425.

LEGAL SECRETARY
Personal litigation secretary, some conveyancing and company experience helpful. Short hand not necessary. Salary $650-800, Drake Personnel, 385-3425, 1175 Douglas.

WANTED: PART-TIME CREDIT and collection manager, 4 hours per day, must have previous experience in collections. Victoria Press, Box 887.

LEGAL SECRETARY REquired. Experience not essential but preferred, Phone Mr. Hutchinson, 382-7246.

EXPERIENCED BOOKKEEPER
For accounts receivable and typing. For Sidney business, excellent salary. 656-1157, 9 a.m.-4 p.m.

SECRETARY, BUSINESS MINDed typing, some bookkeeping experience. Pleasant appearance. Reply P.O. Box 894, Victoria, B.C.

TYPIST FOR STOCK CONTROL office, mature person with several years working experience. Apply Standard Furniture.

LAW FIRM REQUIRES EXPERIenced legal secretary. 385-6703.

22 OFFICE HELP

FULL TIME BOOKKEEPER WANTED FOR CLIENT
Must be capable of maintaining payroll, accounts receivable, accounts payable and general ledger. Duties will include reception and typing.
5-Day Week — Monday to Friday
Excellent Remuneration
Please reply in writing giving experience and references to:
Clarkson, Gordon & Co.,
P.O. Box 1205,
Victoria, B.C.
V8W 2V3
Attn.: D. W. Rees, C.A.

RECEPTION-TYPIST
For travel agency — lots of variety and advancement opportunity. Good typing. Shorthand helpful. Bright personality and good appearance. Must enjoy public contact. 1-2 years experience. Salary $600. Drake Personnel, 1175 Douglas, 385-3425.

23 SKILLED TRADES

ADVERTISEMENTS IN THIS CLASSIFICATION MUST COMPLY WITH THE BRITISH COLUMBIA HUMAN RIGHTS ACT SEE COLUMN 1

MINERS AND PROCESS LABORERS
We Require
DRILLERS
(Underground) $5.355 per hour*
MINE BEGINNERS
(Underground) $5.01 per hour*
MAINTENANCE MECHANICS
$5.815 to $6.275 per hour*
WELDERS
$5.93 to $6.275 per hour*
*Included in above rates is a special allowance of $32.00 paid monthly (18c per hour worked) plus 5c per hour cost of living allowance.
In addition to the above starting rates, service premiums of 11.5c per hour will be paid upon the completion of two, four and six months service.
For incentive miners the Company offers a bonus program with amounts paid depending upon individual and group performance. This bonus averaged about $3,000 last year.
REQUIREMENTS are a solid employment history preferably in a related industry or occupation. Applicants must also pass a company medical.
BENEFITS include free Hospital and Medical Insurance coverage. Company paid premiums for Life, Accident and Sickness Insurance; Drug Prescription and Dental Health Plans; Non-Contributory Company Pension Plan; Employee Savings; attractive vacation and vacation allowance plans. Post secondary tuition assistance available for children of employees.
THOMPSON, located 470 miles by paved road north of Winnipeg, is a modern community of 20,000 people with excellent education facilities to Grade 12. The city has modern shopping centres and a wide range of recreation and community activities.
A Company Representative will be in Victoria from July 10 to July 11 and will be pleased to discuss with you and your family the opportunities with International Nickel at Thompson, Manitoba.
For further information and appointment for interview please telephone:
Victoria Canada Manpower Centre
810 Fort Street
338-3481
INCO
THE INTERNATIONAL NICKEL COMPANY OF CANADA, LIMITED
Manitoba Division, Thompson, Manitoba, R8N 1P3

CONSTRUCTION COMPANY
Has opening for bright person qualified in one or more of the following:
—Interior Decorating
—Cost Analysis
—Drafting or Other
Applicant must be stable employee and versatile to related field of residential construction. Please reply enclosing resume. All replies in strictest confidence. Victoria Press, Box 851.

Cabinetmaker
An experienced cabinetmaker is required immediately for shop work and installation. Telephone 384-8033 for information.
TYLER INDUSTRIES LTD.

LAB TECHNICIAN
We have an immediate opening for qualified medical technician to work in a category 11 laboratory If you are interested in working with the public this may be the position for you. Phone Mrs. Phillips 388-4211 between 10-12, 2-4.

EQUIPMENT OPERATOR
Experienced operator required for 955 Traxcavator and-or D6C blade. Apply to dispatcher
OK Trucking Co. Ltd.
2720 Turner at David
382-6136

DRILLER-BLASTER
Driller-blaster required by Vancouver Island contractor to build logging road. Must have full capacity blasting ticket and experience in road construction on West Coast. 386-7631, 112-743-5501.

HOUSE FRAMER
Sub-contractor wanted for year-round framing contracts. NHA construction. Prompt payment assured, lots ready now. 386-6191.

EXPERIENCED BACKHOE OPerator required for local firm. Please reply to Victoria Press, Box 894, stating age, experience, and salary expected.

WANTED MATURE QUALIFIED Body Man, for busy Victoria Shop. Reply giving particulars to Victoria Press Box 886.

QUALIFIED UPHOLSTERER — skills essential. State details of experience. Reply to Victoria Press, Box 891.

FULLY EXPERIENCED FRONT-end person wanted. Mechanical background a must, phone 477-2102.

THOROUGHLY EXPERIENCED alterationist for leather garments, phone for appointment, 592-6090.

BRISTOL TOWN
Experienced hair stylist required. For appointment, 595-2232, 386-7282.

24 SALES PERSONS and AGENTS

ADVERTISEMENTS IN THIS CLASSIFICATION MUST COMPLY WITH THE BRITISH COLUMBIA HUMAN RIGHTS ACT SEE COLUMN I

REALTORS
—Coast to coast real estate service.
—Trades and guarantees.
—Bonus commission schemes.
—2 locations
—Full management assistance
—All the usual benefits.
Call: 598-3344 or 598-3321 anytime
JACK MEARS OAK BAY REALTY LTD.

LICENSED REALTORS
Brown Bros. on Blanshard invites enquiries from licensees for two additional vacancies in their expanding Real Estate Division. Phone for confidential interview to Lloyd Murray, 385-8771 (anytime).

BUILD A BUSINESS
Start in your own neighbourhood, if you wish. Exceptiona lopportunity for growing income with fast repeat customer service. Reply Victoria Press Box 895 giving name, address, phone and details of employment record.

LOCAL JANITOR SUPPLY Wholesale requires sales person to cover Greater Victoria. Experienced preferred or minimum 2 years sales experience in similar field. All company benefits. Salary commensurate with experience. Reply Victoria Press, Box 6.

Established, Expanding IMPORT CAR DEALER
Requires one experienced salesperson to compliment existing staff. Reply in writing to Victoria Press, Box No. 873.

CARPET COMPANY (RETAIL contract) expanding sales force requires experienced — honest — reliable — carpet salespersons with car. Excellent opportunity, by appointment only call Mr. Twinn, Mandel Floor Coverings. 382-8276.

$150-$375 WEEKLY
Commissions plus bonus, full or part-time, on-the-job training, car required. Ambitious men and women only. For appointment call 383-1661.

HIGH PAYING CAREER. WE are looking for sales and service personnel. Must be neat and agressive and have car. We will train at no cost to you. For interview call 478-9566.

TWO MATURE SALES PERSONS, male or female for carpet department and drapery department. Permanent positions with guaranteed earnings. Apply Standard Furniture Co.

YOU CAN HELP YOUR BUDGET Set your own hours. Training given. Victoria Press Box 896.

26 PART TIME or TEMPORARY HELP

ADVERTISEMENTS IN THIS CLASSIFICATION MUST COMPLY WITH THE BRITISH COLUMBIA HUMAN RIGHTS ACT SEE COLUMN I

WE NEED CONSCIENTIOUS workers to do telephone interviewing from their own home. Work for a well known department store, calls are made 5 days per week, 3-4 hours daily, some evening calling required. Interviewing lasts until early December. Training meeting to be held week of August 4th. Apply stating telephone number and general information about yourself to Victoria Press, Box 889.

INTERNATIONAL LITTLE cheese and Wine Shop, Hillside Shopping Centre requires part-time salesperson 15-20 hours per week, see Mrs. Myers in person.

BABYSITTER WANTED, YOUR home or mine, Oak Bay Junction. 598-1358.

WANTED OCCASIONAL NIGHT sitter for 3 year old, Sidney area. 656-4719.

30 SITUATIONS WANTED

REASONABLE TRADESMAN
I build wood and chain-link fences, renovations, brick and stonework. Tree removal, landscaping, and anything else. Dacker, 658-5832.

WOMAN WITH GENERAL OFfice experience, typing 48 w.p.m., looking for position — permanent or temporary, any type work. 592-0705.

NEW IMMIGRANT, ENGINEERing, machinist, pipe fitting, general handyman. Anything — anytime. 388-9935.

WOULD LIKE APPRENTICESHIP in electrical trade, have Grade 12, and one year experience. 598-5556, 748-1998.

SENIOR HIGH STUDENT, MALE, wants work, drivers licence. Will try anything, shift work or ?. 598-8252.

PAINTING-INTERIOR-EXterior-Houses, motels, warehouses, etc. Guaranteed work, references, licensed. 384-0827.

2 STUDENTS WISH MOWING and weeding jobs, your equipment, 384-6241 after 4:30.

WILL BABYSIT IN MY HOME anytime. Infants and up, Esquimalt area. 384-9215.

TWO STUDENTS WISH MOWING, weeding jobs, your equipment, also housework. Phone 384-6241.

FINISHING CARPENTRY, FRAMing, drafting, designing, drywall renovations. Phone Willy 385-9423.

WILL REPAIR JOHNSON, Evinrude motors, up to 25 hp. 382-0640.

TALL GRASS MOWING, BACK yards, vacant lots, 479-4865, 477-1746.

WILL DO ODD JOBS, PAINTING, gardening, babysitting, etc. phone anytime, 383-1901.

DAYCARE, ESQUIMALT, NICE fence play area, daytime, evenings, weekends. 384-6255.

NEWCOMER, MALE, MARRIED, 31, needs work immediately, 478-3380.

EXPERIENCED PAINTER needs summer work. Neat, efficient, reliable. 592-2886.

QUALIFIED BABYSITTER WILL babysit 9 a.m.-3:30 p.m. and evenings, call Cindie, 478-1497.

YOUNG MAN SEEKING EMployment, 479-2762.

MEAT CUTTER, 10 YEARS' EXperience, for relief work. 382-4078.

33 BANDS, MUSICIANS and ORCHESTRAS

ARE YOU HAPPY WITH YOUR sound? We are, because we have got some of the finest Fidelity. Still open for dances, parties, weddings etc. R.P.M. Music 386-7161 anytime.

TRUMPET PLAYER AVAILable. Contemporary or original breaks. Travelling no problem. 478-9963.

WEDDINGS, SPECIALIZED TAPE MUSIC, INCLUDING M.C. DUTIES. JAMES GURR 478-2468.

BLACK SPOT CANNED MUSIC. 477-4750, 477-5364

DENNY'S CANNED MUSIC CO. 656-3585

36 BUSINESS SERVICES and DIRECTORY

Accounting Service

THE JACOBS INSTRUMENT Company developed the first binary computer, the first parallel computer, and the first real-time computer. We now offer Computer Programming, Systems Analyses. 384-0400.

EXPERIENCED SMALL BUSIness bookkeeper; accounts payable and receivable to monthly trial balance, payroll etc. Reasonable rates. 595-6018.

Final
TELEPHONE 383-4111
CLASSIFIED 386-2121

The Daily Colonist.

Sunny, high 26
Weather details on Page 2

Vancouver Island's Leading Newspaper Since 1858

No. 176 – 117th Year | VICTORIA, BRITISH COLUMBIA, THURSDAY, JULY 10, 1975 ★★★★★ ***** | 15 CENTS DAILY 30 CENTS SUNDAY

Hills
. . . going home today

Zaire wins Hills' release

Colonist News Services

NAIROBI, Kenya — British Foreign Secretary James Callaghan arrived Wednesday in Uganda for talks with President Idi Amin after receiving an assurance during a stopover in Zaire that British lecturer Denis Hills, imprisoned in Uganda, would accompany him home to London.

The Zaire news agency Azap said the assurance was given by President Mobutu Sese Seko on Tuesday. The Zaire leader has been mediating between Britain and Uganda. Hills, 61, was sentenced to death and later reprieved after being convicted of treason for calling Amin a "village tyrant" in an unpublished book.

Azap said that despite the intentional silence surrounding the Mobutu-Callaghan talks, "official sources in Kinshasa confirmed . . . that Mr. Callaghan secured from the Zaire head of state the freedom of Mr. Denis Hills and formal assurance that the latter will accompany him to England on Thursday."

A meeting between Callaghan and Amin today would be the first high-level diplomatic opportunity to resolve problems accumulating since 1972, when Amin expelled 40,000 British-citizen Asians.

The list includes demands by the Asians and nationalized British firms for up to $500 million in compensation, Amin's requests for spare parts for British-made military equipment and the possible resumption of British development aid.

Callaghan was expected to seek promises concerning the safety of British teachers, missionaries and businessmen in Uganda.

Cher: 'Admit mistakes quickly'

Cher sheds mate

The week that was

SANTA MONICA, Calif. (UPI) — Entertainer Cher Bono, married only nine days ago, filed action in court Wednesday for dissolution of her marriage to rock singer Gregg Allman.

The 29-year-old Cher did not appear personally, but the suit filed by an attorney cited irreconcilable differences.

Cher and Allman, 27, lead singer in the Allman Brothers group, were married June 30 in a suite at Caesar's Palace in Las Vegas. She had been granted her final divorce from Sonny Bono on June 27.

Cher said: "Gregg and I made a mistake and I've always believed it best to admit one's mistakes as quickly as possible. We just cannot live together as man and wife."

Cher and Sonny still have court suits pending involving approximately $24 million in community property and custody of their daughter, Chastity, 5.

Another Olympic jolt: Gold coins cancelled

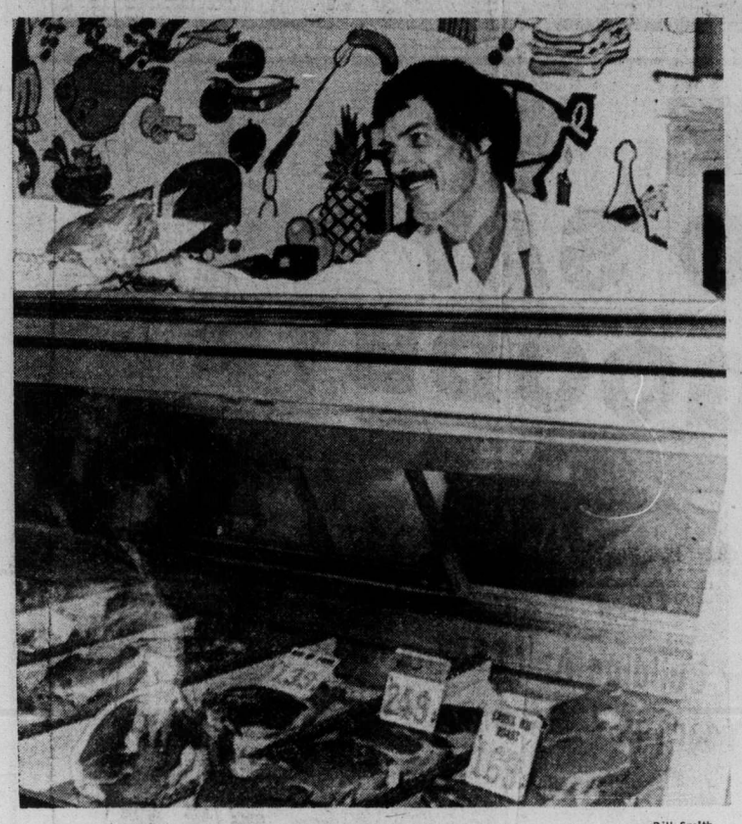

—Bill Smith

Butcher Wheten: 'Maybe I'm afraid of getting old'

QUEBEC (CP) — Montreal Mayor Jean Drapeau was silent in the face of a sudden federal government decision to drop plans to mint gold commemorative coins for the 1976 Olympics.

Reports of Ottawa's move arrived in Quebec City as Drapeau and games organizers were telling a committee of the national assembly that the projected Olympic deficit had jumped $12 million — to $221 million — since January, but they had expected the gold coins to produce $25 to $40 million in revenue.

Drapeau and Fernand Lalonde, Quebec minister without portfolio in charge of a watchdog committee supervising the costs of the Games, both said they wanted official confirmation of the decision before making a statement.

Postmaster-General Bryce Mackasey said the special minting was abandoned because an authorizing bill could not be approved in time.

He told reporters in Ottawa that opposition critics had held up the bill in committee last week and in the Commons on Tuesday.

He said the government was forced to drop the bill because more pressing legislation must be approved before the summer recess, expected late this month.

"We could still pass it in the fall," Mackasey said, "but realistically, passing it in the fall will not make it possible to produce the coins in time."

The government now plans to step up promotion of its silver coin program, in a bid to meet its commitment of $100 million to the Olympics through coin sales.

The government has estimated that it will help raise about $269 million for the 1976 Olympics through coin, stamp and lottery ticket sales, said a spokesman in Mackasey's office.

Ontario Conservative MP Otto Jelinek said silver coin sales were slow, and described plans to scrap the gold coin proposal as "a terrible move on the part of the government."

The authorizing bill might have been passed "in just a

Continued on Page 7

Canada and Iran sign $1.3 billion trade deal

OTTAWA (UPI) — Canada and Iran have forged a major trade agreement providing for Iranian purchase of $1.3 billion in Canadian goods, and services over a five-year period.

Industry, Trade and Commerce Minister Alastair Gillespie Wednesday welcomed the deal, the largest of its kind ever concluded by his ministry, as "a major step in Canada-Iran relations." He said negotiations had begun on further contracts with an estimated capital cost of $650 million.

Iran's minister of industry and mines, Farrokh Najmabadi, said the total $2 billion purchase would be executed in the next five years. He said others would be signed during that period.

The agreement was announced Wednesday by the two countries at the end of the first meeting of the Canada-Iran Joint Economic Commission, set up in 1974.

The agreements cover a supply of Canadian goods and services for medical, marine and forest development.

Gillespie said about a dozen companies were involved in the $1.3 billion sale. About $1 billion would be spent in Canada, with the rest going for projects in Iran, he said.

The joint economic commission meeting, attended by 100 Canadian businessmen interested in trading with Iran, also discussed potential Canadian projects in Iran, ranging from communications satellites to dairy complexes.

Gillespie said he hoped the deal would help counter the present trade imbalance between the two nations. Last year, Canadian exports to Iran were a record $60 million, while imports, largely petroleum, amounted to $700 million.

Hospital strike notices today

By WARREN CARAGATA
Colonist Reporter

Strike notices will be served on 13 B.C. hospitals this morning and a strike vote of paramedics at Victoria General Hospital will be taken tonight.

The decision to start serving 72-hour strike notice at hospitals where strike votes had already been taken was made Wednesday night by the provincial executive council of the Health Sciences Association, which represents about 2,500 paramedics at 81 B.C. hospitals.

Jack Campbell, executive director of the union, said from Vancouver that strike votes would go ahead at more hospitals.

Union members at Victoria General will vote tonight, and Campbell said a vote at Royal Jubilee Hospital could be taken soon. The union also represents paramedics at Gorge Road Hospital.

It appeared that settlement with the B.C. Health Association, which bargains for most provincial hospitals, could be reached without a strike when talks resumed Monday, but the union broke off negotiations Tuesday, rejecting the latest employer offer.

Union members, including pharmacists, x-ray and laboratory technicians, physiotherapists, dieticians, social workers and medical records librarians, have been without a contract since Dec. 31, 1974.

In the event of a strike, emergency services would be maintained, Campbell said.

"It is a strike against the employer, not the patients," he said.

The union has been demanding parity for x-ray and lab technicians with registered nurses, and while the latest offer satisfied that demand with a 17.7-per-cent increase in the technician starting rate, percentage increases offered in other classifications were considerably lower, Campbell said.

For forgotten people the price is right

By JON FERRY
Colonist Reporter

If Courtenay butcher Bill Wheten had his way, Tuesday night would be Old Folks' night in Courtenay— and in Nanaimo, Victoria, Vancouver and everywhere else in B.C.

As things stand, Tuesday night is meat-buying night for many Courtenay area old folks who come from miles around to shop wholesale at Wheten's store, Central Meats on Fifth Street.

Every Tuesday from 6:30 to 9 p.m. the shop is open for those aged 65 or over to buy up to $6 worth of meat at wholesale prices (worth about $8.50 retail).

Tuesday Dominion Day was no exception.

And while most Courtenay storekeepers were taking a national day of rest, Wheten, a member of his staff and 10 volunteers set up evening shop for the old folks, the "forgotten people" of these inflated times.

Pork sausages were selling at 69 cents a pound, bacon at $1.15, liver at 69 cents, sirloin steak at $1.89, T-bone at $1.99 and hamburger at 69 cents.

All in all there were about 100 elderly customers and they bought between $400 and $500 worth of meat.

Wheten, 35, who came to the Island from Halifax a year and a half ago and who has been operating his store since January, says he broke even Tuesday night.

He insists the old folks evening is no gimmick, adding, "maybe I'm doing it because I'm afraid of getting old."

Old people, he says, tend to get a raw deal from modern society.

Old folks have come into his store and ordered half a pound of hamburger "and a bone for my dog."

Says Wheten: "I know they don't have a dog."

On the other hand there are many younger people only too glad to have the chance to help out old folks.

Wheten says that a Colrtenay woman, Mrs. Bridget

Continued on Page 2

Diverted from exports to U.S.

Oil 'assured' for B.C.

British Columbia's government-sponsored oil refinery will apparently be able to obtain a secure supply of crude oil from Alberta after all, even after 1982.

That was the word Wednesday from Alberta oil experts, who said the crude can be guaranteed beyond the anticipated deadline of 1982 through the diversion of Alberta oil now sold to the U.S. Pacific Northwest.

The U.S. refiners presumably will no longer need Alberta oil at that time because they will be receiving oil by supertankers from Alaska.

A week ago Wayne Minion, chairman of the Alberta Petroleum Marketing Commission, said supplies of crude oil to B.C. could only be guaranteed until 1981-82 (the year the proposed B.C. oil refinery is expected to go into production) but not beyond.

Minion said Wednesday his earlier remarks had been "misinterpreted" and that B.C., "the historic market for Alberta oil," would have its demands met.

Attorney-General Alex Macdonald, responsible for the B.C. Petroleum Corporation, said the U.S. Pacific Northwest would have crude oil in abundance once the Alaska pipeline and the supertankers transporting Alaska crude oil came into full operation.

Minion was unavailable for comment late Wednesday but another oil expert in Alberta said "of course he's right, so is your attorney-general. Once the Alaska pipeline and the tanker routes are established, Alberta will lose its American Pacific Coast markets. That means the crude they now sell to the States can be diverted to the B.C. refinery."

He added that he didn't see any contradiction or misinterpretation between Minion's first and second statements.

"The first time, he was asked how long Alberta could guarantee crude oil supplies to B.C.," he explained. "The answer is obvious. Until the early 1980s. The next question is: How long can ALberta supply crude oil to B.C. after the Alaska line and tanker route comes into operation?

"And that answer is equally obvious. If Alberta loses its American markets then it can easily divert those supplies to B.C."

Premier Barrett has repeatedly stated that B.C. will not purchase crude oil from Alaska to support the proposed $350 million refinery.

"So it's really a moral question," the Alberta oil expert said. "You will not directly support tanker traffic down the coast by buying what the tankers carry. But will you buy, from Alberta, what the tankers release to the Canadian market?"

Nader
. . . RCMP requests

Trudeau asked to snoop into mail-peek charges

WASHINGTON (CP) — Consumer advocate Ralph Nader wants to know whether the RCMP has been snooping into the mail of United States citizens—and he's asking Prime Minister Trudeau to come up with the answers.

In a letter to the Canadian prime minister, in which he makes a request that Trudeau conduct an inquiry into the possibility, Nader makes reference to the U.S. Freedom of information Act as "a statute which is commended to your notice for possible emulation in Canada."

Nader made his letter, dated July 9, public late Wednesday.

In it, he refers to "disturb-

Continued on Page 7

WAS B.C. STOLEN?

Settlements costly but inevitable

Last of four parts

BY WARREN CARAGATA
Colonist Reporter

Settling Indian claims for the 36,000 acres taken from them by the McKenna-McBride Commission will be easy in comparison with the difficulties of settling the claim of aboriginal title.

B.C. Indians are laying claim to the entire province, saying it has never legally been taken away from them.

Obviously, the Indians will not be given all the cutoff lands that have been taken away from them. That would mean giving portions of some of the province's major towns and cities back to the Indians and, even if legally and financially possible, such a move would be political suicide for the government that tried to do it.

Land claims, which arose when B.C. was an unpopulated frontier, now have to be settled in the context of an industrialized, urban, white society and political considerations must play a large part in the settlement.

There is little doubt that some type of settlement will be negotiated, either through a belated white sense of justice, or by the force of continued Indian protests and demonstrations.

Settlement of the issue is still in the embryonic stage and only the broad framework of what form a possible settle-

Continued on Page 2

Index

Background	5
Bridge	24
Classified	22-31
Comics	19
Crossword	25
Finance	8, 9
Family	16, 17
King Fisherman	34
Marine Calendar	33
Entertainment	21
Names in the News	10
Provincial Court	33
Sports	11-14
Television	23

Firms insist fish strike starts Friday

A company spokesman said Wednesday that fishing companies believe some shoreworkers will go on strike Friday morning, two weeks ahead of their union's strike deadline.

"We are speculating this will happen at the plants in Steveston and on the Vancouver waterfront", said Jerry Spitz, general manager of the Fisheries Association of B.C.

About 1,500 workers would be involved.

Spitz said the speculation is based on reports the south coast shoreworkers do not agree with the July 25 strike deadline set by the United Fishermen and Allied Workers' Union.

The union announced Monday that 7,000 members, including shoreworkers, salmon fishermen and tendermen along the whole B.C. coast, had approved the July 25 deadline.

However, a union spokesman said Wednesday from Vancouver that the shoreworkers' section has not yet decided to abandon the July 25 deadline set for all sections of the union.

The union charged an organized effort was being made by the companies to get union members to walk off the job well ahead of the second major salmon runs.

Spitz said, however, that "we are doing everything possible to settle the thing" and added that negotiations were still going on.

The union has served 72-hour strike notice effective Friday but the companies have not served lockout notice.

The union issued a statement on the strike deadline issue, recalling that the three groups originally favored Aug. 1. However, the vote showed shoreworkers were 72.6-per-cent in favor of Friday. Heavy majorities for Aug. 1 came from the fishermen and tendermen.

The union executive board tried to reconcile the difference by selecting July 25.

—Colonist photo by Ian McKein

It's that old village spirit

East meets West as 11-year-olds from 13 different countries shake hands Wednesday in first day of five-week Children's International Summer Village at St. Margaret's School, Saanich. Four children (two boys and two girls), and an adult, with five-person groups from 13 different countries including Italy, Belgium, Denmark, Spain, Sweden and Portugal, are staying at international camp. First CISV chapter in Canada was formed in 1957 and since then four villages have been held on Island. Camp director is Mrs. Yolanda McKimmie, and funds for project come from private donations.

Negotiations wanted

ICBC staff rejects commission

Fred Trotter, president of the union representing 1,800 striking employees of the Insurance Corp. of B.C., said in Vancouver Wednesday his union is not prepared to accept the appointment of an industrial inquiry commission.

The company had again asked Labor Minister William King to appoint an industrial inquiry commission to settle the eight-week strike.

Trotter said the union did not participate in the application since there is another alternative — "that the parties commence direct negotiations."

He said the union believes that either the general manager of ICBC or a member of the board of directors should take part in negotiations at this stage.

Trotter also said the union would be receptive to the parties selecting a mutually acceptable mediator to assist in this process.

Both the company and the striking Office and Technical Employees Union, Local 378, had previously applied for a commissioner, naming Clive McKee. McKee declined because of an already heavy work load.

In Victoria, union members continued to broaden their picketing activities, setting up a line Wednesday morning around the offices of S. J. Kernaghan Adjusters Ltd., 1207 Douglas. The line was removed later in the day.

The union today will picket Coast Claims Service, 824 Pembroke, and will chose another adjusting firm for picketing Friday. The union claims the companies are handling ICBC adjusting work normally done by employees now on strike. Third-party picketing is allowed under the labor code if a company is aiding the strike-bound firm in continuing business.

The union withdrew its pickets Wednesday from Saunders and Hitchman Sales and Service Ltd. on Cadboro Bay, but picketing at S and H Auto Centre, an allied company which does auto body repairs, will continue.

Stanley Hitchman said Wednesday night the sales lot at Cadboro Bay should never have been picketed because no ICBC business is done from that location.

He said his lawyer was notified formally Wednesday of what the union wants of the firm but company management has not decided if it will accede to the union's request that it charge motorists the full amount of a repair bill. The company has been charging only the deductible portion of the bill in accordance with ICBC strike guidelines.

The pickets have not affected business, Hitchman said.

Forced sales, extra fees

Mobile home inquiry gets earful

By LORRAINE ATHERTON
Colonist Reporter

Capital Region mobile home owners are an unhappy lot, living under the thumb of what the president of a province-wide association likened Wednesday night to a monopoly.

Victor R. Tiffin of the Active Mobile Home Owners Association made the charge at what turned out to be a steamy — in both temperature and temper — hearing held by the province's inquiry on mobile homes.

More than 300 people packed Gordon United Church hall in Colwood and the mostly over-60 set, with a few young couples, included a few vocalists who weren't too shy to shout out their reactions to the speakers.

Commissioner Michael Audain began the hearing by asking for representatives of community organizations.

The first few speakers were mostly mobile home park owners or would-be owners pleading for an end to rent restrictions that have left park owners behind in the inflation race.

Mobile home parks are governed by the Landlord and Tenant Act.

But the crowd had little sympathy for the park owners and was anxious to hear the complaints of mobile home owners, although Audain had asked that speakers present solutions, not gripes.

Tiffin, of Goldstream, presented the gripes of mobile home owners across B.C., gathered from a survey conducted by the association. About 20 per cent of the association's members replied to the survey.

Tiffin summed up the mobile home owner's plight in the example of Mr. and Mrs. Jones, a fictitious retired couple who leave their large city home for a small, easy-to-maintain mobile home.

This typical couple will buy their home from a dealer who will also place them on a lot in a park. But because of an "undercurrent of resentment" among other tenants toward the park, they decide to look for another place to park their home.

According to Tiffin, it's then that they discover mobile homes aren't really mobile at all.

The Jones find three parks with lots for rent.

The first park will only rent to people who buy their homes from the park owner, who is a mobile home dealer.

The second park demands a $2,000 entrance fee.

The third park has vacant lots, but they are being rented by a dealer who places customers on them as soon as he makes a sale.

Fed up with this, the Jones decide to sell their home. Their landlord tells them they will have to pay him a 10 to 14 per cent commission on the sale of their own home.

This results in harsh words between Jones and the landlord, which result in a 30-day eviction notice.

Good landlords are in the majority in mobile home parks, Tiffin said. ("I'd like to know where they are," commented one woman sitting near the front.) But others are scoundrels, he said.

Many are landlords who are both park owners and home dealers, people who through their "conflict of interest" can make a few thousand dollars "in one fell swoop," Tiffin claimed.

This practice should be outlawed, along with entrance fees and commissions demanded by park owners when a resident sells his own home himself, Tiffin said.

The association's list of suggestions included demands for acceptable reasons for eviction, so that residents cannot be ousted to make way for new sales, and an end to parks that require tenants to buy their homes from certain dealers.

Parks should not be able to require that residents who sell their homes sell to the park at a reduced price, or turn over a large commission to the park, Tiffin said. The reasoning behind this has been that the park's landscaping adds to the home's value, but the association's survey showed that most landscaping is done by mobile home owners themselves, he added.

Audain said he was shocked to hear that some parks charge entrance fees, and that some require registering of overnight guests.

In world without conscience

Professor flays fanatics, apathy

By JON FERRY
Colonist Reporter

If you think university education is going to help you stand up for what you believe — forget it.

That's what newspaper columnist Professor James Eayrs, of the University of Toronto, said in a public lecture at the University of Victoria Wednesday night.

And he should know.

"You may properly imagine that, having spent a quarter of a century at the skirts of alma mater, I am reluctant to accept the view that the university has no special wisdom to convey to us on how and when to take our stands, but so it seems to me to be," said the professor.

Eayrs is teaching international politics this summer at UVic.

But his subject Wednesday night was how the ordinary good-natured confused Joe can act out the dictates of his conscience in a world without a conscience.

He said some men simply become apathetic when faced with the baffling "complexity", "immensity" and remoteness of world problems.

Their conscience is blunted by TV-style triviality and deadened by the euphemistic jargon employed by international economists, arms strategists and Watergate-type politicians.

Others attempt to salve their conscience by taking on every and any cause indiscriminately, and becoming fanatics.

Some of these ignore humanity in "glittering abstractions." he said: "Fidelity to volk, proletariat, the People, leaves not time for that old man, this young girl."

The type of men Eayrs said he admired were those who knew how and when to make a stand — without fanaticism or apathy.

Eayrs cited Austrian peasant Franz Jagerstatter, executed during the Second World War for braving the Third Reich; Czech student Jan Palach who burned himself to death in Prague early in 1969; and Russian labor camp victim Anatoly Marchenko who spoke out against inhuman prison conditions.

These three men, noted Eayrs, were far from being super-educated.

And he said that acting out one's conscience was intuitive and not something that could be taught at university.

He quoted Danish philosopher Soren Kierkegaard: "There are two ways. One is to suffer, the other is to become a professor of the fact that another suffered."

The suave University of Toronto professor ended his elegantly-written talk with the story of an ape that escaped from its Victoria zoo and is found in the McPherson library with two books on its desk.

One book is the Bible — the other, Darwin's Origin of Species.

The ape is led back to its cage, said Eayrs, explaining, "I was only trying to find out the answer to a question. Am I my brother's keeper or am I my keeper's brother?"

Concluded Eayrs: "We aren't apes, we're political animals, who if they have to ask will never know."

Hotel fire inquiry told

Blaze separated couple

The husband of a 20-year-old woman who was killed in a June 21 fire at the Royal Olympic Hotel in downtown Victoria told a coroner's jury Wednesday he and his wife became separated within seconds of hearing the fire bell ring.

Donald Towers of Trail testified at the inquest he and his wife Elizabeth fell asleep in Room 314 while watching television and were awakened by the bell.

He testified that he rang the night desk to report the fire alarm, told his wife to get dressed and opened the door to the corridor. His wife put on some clothes and left the room, turning to the right outside.

Towers said he went back to the room, finished dressing and then, when he tried to leave, was driven back by flames which "singed my hair."

Back in the room, he said, he climbed out the window to the ledge and stayed there about one minute before being rescued by firemen on a ladder.

He said he did not know until about three hours later that his wife was one of the three victims in the fire.

Towers, who was on holidays, said he had stayed at the hotel several years ago.

The inquest will resume Monday at 7:30 p.m.

New doctor

Brenda Lee Martin, daughter of Mr. and Mrs. J. A. Lonsbury, 195 Maddock, Saanich, has gained her doctorate in neuropsychology from University of Oregon medical division, Portland.

Mrs. Martin, who grew up in Victoria, is a graduate of University of Victoria. She will do post-doctorate study at University of California at Irvine.

Suds low and slow

An eight-week strike at Molson's Brewery in Vancouver has cut beer inventories at Victoria's Labatt Brewery and forced some hotel owners to suspend off-premises beer sales.

K. D. McNamara, Labatt general manager, said although other provincial breweries are attempting to fill demand while the strike at Molson's continues, the industry is unable to quench the market's thirst.

Five Victoria pubs handling Molson's draught are serving bottled beer only.

Connected with Canada's eavesdropping law

Ex-Victorian coming back for complex court case

By BRUCE LOWTHER
Colonist Reporter

A well-known former Victorian will return to the city for two weeks this month to preside over a complicated court case which could set a number of Canadian legal precedents, the Colonist learned Wednesday.

Judge John Macintyre will take two weeks' leave from his post in the provincial courts of the Kamloops district to preside in a special Victoria Provincial Court section for the trial of James Archie Hancock and Gilles Paul Proulx.

Hancock, 33, and Proulx, 30, face trial starting July 21 on a joint two-count charge of conspiracy between April 1 and 25 to commit armed robbery at the government liquor store, 1310 Esquimalt, and Mac's store, 265 Menzies.

Their detention in custody was ordered after a bail hearing in which Hancock's defence lawyer Michael Hutchison claimed the bulk of the prosecution case against the two men was provided through police use of electronic bugging gear.

Prosecutors would never confirm that in court but police sources have conceded Hutchison was right. That means Macintyre could be called on during the trial to set several precedents in various rulings connected to Canada's 1974 eavesdropping law.

Court sources said Wednesday some aspects of the law already have been tested before Canadian judges. But they believed there had not yet been as wide-ranging precedents as seem possible in the Hancock-Proulx case.

If the case presents a first in such precedents, it will also involve the first use of temporary courtrooms established in St. Ann's Academy by the provincial government while the Victoria Law Courts building is undergoing extensive renovation.

Several special provincial court sections have been held in recent years for lengthy trials so the calendar in the courts at 633 Fisgard can be kept under reasonable control. They have until now taken place at the Law Courts, the only other suitable spot in Victoria.

But renovation started at the Law Courts on the July 1 weekend as soon as the regular higher courts reached their annual summer recess. They won't be back in session until September, making the Hancock-Proulx trial the first major one at the academy.

A new executive elected recently for the Victoria Bar Association fought a losing battle with the provincial government over both the Law Courts renovation and the use of the old academy.

The battle was led by association president Dr. J. J. Gow and vice-president Cecil Branson — and Branson will defend Proulx in the first trial at the academy.

Macintyre, 50, is a native of Glasgow who was a prosecutor is Victoria's lower courts for more than six years until he was named a provincial court judge in Kamloops in May, 1973.

He worked out of the office of chief prosecutor J. W. Anderson, who will lead the prosecution in the Hancock-Proulx trial.

The last report given to court by Anderson's staff on the scope of the trial was that 33 witnesses were expected, most of them policemen. The trial is set for seven court sitting days from July 21 through 29 but could take up to 10 and end Aug. 1.

Hancock and Proulx face trial or hearing later on two other major charges. They were charged separately earlier in the year in connection with two unsuccessful attempts to extort $100,000 from bank managers in Greater Victoria.

Macintyre
. . . from Kamloops